The Weather
Today—Partly cloudy and humid with afternoon showers. High about 86. Thursday—Some cloudiness and continued warm with scattered showers. Yesterday—High, 85 at 4 p. m.; low, 72 at 6:20 a. m. (Details on Page B-10.)

Phone NA. 4200

The Washington Post

FINAL

WTOP AM (1500) FM (96.3)

NO. 27,054 | Copyright, 1950, By The Washington Post Company | Entered as Second Class Matter, Postoffice, Washington, D. C. | WASHINGTON: WEDNESDAY, JULY 12, 1950

CARRIER DELIVERY PER MONTH: Daily and Sunday $1.35 City Zone $1.50 Elsewhere; Daily Only .90 " " .50 "; Sunday Only .45 " " .65 "

SINGLE COPY PRICE: Daily .05; Sunday (city zone) .15; Sunday (elsewhere) .15

Reds Drive Yanks Back To Kum River; Enemy's Guns Reduce Cochiwon Fortress

Johnston Holds Lead In S. C. Race; Byrnes Wins

Thurmond Trailing By Nearly 9000 With 1309 Precincts Tallied Out of 1572

Columbia, S. C., July 11 (AP).—James F. Byrnes won the South Carolina Governorship tonight and Senator Olin D. Johnston held a margin for return to office.

Byrnes, former Secretary of State, Supreme Court Justice and War Mobilizer, beat three opponents in the Democratic primary which is equivalent to election.

Johnston, who said he was loyal to the national Democratic Party, was ahead of Gov. J. Strom Thurmond, the 1948 States Rights presidential candidate. Thurmond has been an avid critic of President Truman, especially on fair employment practices legislation, but Johnston, too, has fought FEPC.

Byrnes Wins Easily

With 1034 of the State's 1572 precincts reported, the vote stood: Byrnes 105,060; Thomas Pope 12,549; Lester Bates 23,519; and Marcus Stone 2685.

A total of 1309 precincts gave Johnston 120,033; Thurmond 111,120.

Johnston's upward surge came chiefly from the industrial counties where labor's vote is strong. Thurmond's chief support came from farm areas.

The senatorial scrap was a natural. It had been in the making for years. Thurmond carried the State two years ago for the States Righters. Johnston opposed the renomination of President Truman, but supported the President as nominee of the national Democratic Party. Johnston said the South's fight against the FEPC must be made within the Democratic Party.

Some 500,000 persons were registered for today's primary in this overwhelmingly Democratic State.

Two Runoffs Likely

Four United States Representatives also had opposition today. They were Representatives L. Mendel Rivers, Hugo S. Sims, jr., James B. Hare and Joseph R. Bryson.

Rivers defeated A. J. Clement, jr., the first Negro candidate ever to offer in a State Democratic primary. Bryson appeared headed for renomination.

Sims trailed former Representative John J. Riley but a runoff appeared likely, because a third candidate was in the field. Such a runoff would be July 25.

Two Rail Unions Agree to Pass Up Strike Action Now

Chicago, July 11 (AP).—Two big rail unions that can strike legally after July 15 announced today they will make a new try at settlement.

The Brotherhood of Railroad Trainmen and the Order of Railway Conductors said they will meet Friday with the National (Railway) Mediation Board to "try and bring about settlement."

General chairmen of the two unions rejected unanimously a recommendation of a presidential fact-finding board that turned down their request for a 40-hour work week at 48 hours' pay. Union officials had rejected the report earlier.

One Post Ad Makes Two Sales On First Day

BABY CARRIAGE and high chair, $14. UN. xxxx.

Sold the first day. That's what the record shows for this two-line Post want ad placed by Mrs. J. L. of Landover Hills. She had wisely ordered her ad to run for seven days,* but she was able to cancel it after one day when she made the sale.

Has your child outgrown his carriage, high chair or crib? You'll find that many Post readers are looking for these items. Call NAtional 4200 today and ask for "Classified."

*It's wise to order your ad for seven days because you can take advantage of The Post's reduced rates on multiple insertions. Schedule your ad for a week and cancel it as soon as you get results.

Heck of a Note

Hoosier Women, Here to Sing, Scream at Off-Key Planning

By Jack Lartz—The Washington Post

Determined Hoosiers rehearse Sesqui song tribute despite mishaps

By S. L. Fishbein
Post Reporter

Three thousand Indiana farm women, here to pay due tribute to the 150th birthday of their Nation's capital, are in a fair way to blow their tops at it.

Debarked from five special trains, private cars, and all the charter buses they could lease, the girls massed at the Sesquicentennial bandshell near the Capital to rehearse for today's Indiana honor day celebration.

The sun beat down mercilessly. There was only enough grandstand to spot some altos and some of the first sopranos. Most of the three-thousand-voice chorus spilled over on the lawn.

There were no microphones and one meek piano competed with all that massed vocality. Later part of the grandstand crumpled. Two women passed out from the heat.

Albert P. Stewart, director of

See HOOSIERS, Page 12, Col. 3

Anti-Bias Laws Held Repealed

Restaurants May Legally Deny Negroes Service, Court Rules

By Benjamin Bradlee
Post Reporter

Washington restaurants can legally refuse to serve Negro customers, Municipal Court Judge Frank H. Myers ruled yesterday.

Two "lost" anti-discrimination statutes of 1872 and 1873 "have both been repealed by implication," he said, and cannot be legally enforced.

The ruling was made in a test case after three "well-behaved and respectable" Negroes were refused service at Thompson's Restaurant, 725 14th st. nw., "solely because of their race and color."

The District filed suit against the restaurant, charging violation of the 70-year-old statutes which made it a misdemeanor—punishable by a $100 fine—for restaurant or hotel keepers to "refuse to sell or wait upon any respectable, well-behaved person without regard to race, color, or previous condition of servitude."

Judge Myers said that the solution to segregated eating facilities in Washington "does not lie in an attempted revival and enforcement of parts of old municipal regulations which the Court has found as a matter of law to have been superseded."

Government officials said they are trying to determine whether an appeal is possible.

There was no dispute as to the facts of the refusal on February 28 to serve the Negro customers.

In his opinion, Judge Myers said, the sole question before him was: "Were the Legislative Assembly Acts of June 20, 1872, and of June 25, 1873, validly enacted and were these acts in full force and effect on February 28, 1950?"

Judge Myers ruled that the Dis-

See LAW, Page 6, Column 4

Milk Hearing Is Concluded In Stalemate

Compromise Effort Promised Pending Further Action

By John W. Ball
Post Reporter

The District Commissioners' milk hearing—the climax to a row that has kept dairy farmers and milk distributors who serve the Washington market at loggerheads for weeks—ended in a stalemate yesterday.

Instead of reaching a decision on proposed changes in Health Department regulations governing milk handling, the Commissioners put off action, after two hot days of bitter arguments, "until some later date."

Commissioner J. Russell Young announced that in the meantime he would get the opposing sides together and try to reach a compromise. In addition to the two sets of dairies and their attorneys, he mentioned inviting representatives of hotels, restaurants and other interested parties, including, possibly, some consumers, to the meeting.

The two days were just a curtain-raiser for what's ahead. The House District Committee will start hearings today on a bill by Representative A. L. Miller (R., Nebr.) to modernize the entire District milk law.

A Senate Agriculture subcom-

See MILK, Page 12, Column 3

Body of Boy Drowned In Potomac Recovered

Harbor police yesterday recovered from the Potomac the body of Shirley Thomas Mizzell, 16, of 1434 C st. se., about 100 yards below Chain Bridge.

Man Trapped 3 Hours

2 Killed, 5 Hurt in Virginia Crash of Truck and 4 Cars

Two persons were killed and five others injured in a five-vehicle traffic crash last night on U. S. 1, 2 miles south of Woodridge, Va.

One of the victims, tentatively identified as Ralph A. Margillo, 47, of West Haven, Conn., was crushed to death in the cab of a tractor trailer truck.

A woman not immediately identified but believed to be from Springfield, Ohio, was thrown from an automobile and killed.

The bodies were taken to Hall's funeral home at Occoquan. The injured, none in critical condition, were removed to the Marine Base Hospital at Quanitco.

One of the injured was Donald G. Fox of New Haven, Conn., who was trapped with the body of Margillo in the cab of the truck for three hours before he was freed. He suffered a leg injury but it was not believed serious.

State police said more than 1000 persons gathered at the scene, most of them seeking a glimpse of the efforts to free Fox from the truck.

Traffic on the heavily-traveled highway was tied up for several hours. North and south bound traffic alternated in passing slowly through a single lane lighted by flares in the hands of Armed Services Police.

The Armed Services Police were called from the Marine base at Quantico to assist State police in handling the crowd and the traffic.

"It's the worst accident I've seen

See TRAFFIC, Page 4, Column 3

10 Witnesses 'Missing' in Crime Probe

Key Figures Still Sought as Senators Prepare to Open Hearing in Miami

By Chalmers M. Roberts
Post Reporter

The Senate Crime Committee yesterday named 10 "important witnesses" in hasn't been able to find for Thursday's public hearing in Miami.

Chairman Kefauver (D., Tenn.) said it is possible the men "may be unaware of the committee's effort to serve them."

The 10 are William H. Johnston, Jacksonville, Fla.; John Patton, sr., Miami and Burnham, Ill.; Harry Russell, Miami and Chicago; Jack Friedlander, Miami; Sam Cohen, Miami; Harold Falvey, Miami; Charles Friedman, Miami; Jules Levitt, Miami; William G. O'Brien, Miami, and George L. Bowers, Miami.

Johnston is head of Sportsman's Park, the Chicago race track, and of four Florida dog tracks. The committee wants to talk to him about the $154,000 contribution he turned into the 1948 campaign chest of Flordia's Governor Fuller Warren. The fact that a subpena had been issued for Johnston has been widely printed in Florida papers for some days.

Patton, according to Virgil Peterson, chief of the Chicago Crime Commission, "has long been associated with members of the Capone gang" of Chicago. Patton and Johnston, according to Peterson, have been closely associated.

In his testimony before the Senate committee last week, Peterson listed a Harry Russell of Miami and Chicago as one of a number of "big Capone syndicate members, all of whom spent a considerable amount of time in Florida." Russell has been publicly charged with trying to muscle into the S. & G. gambling syndicate in Miami Beach.

A number of the other missing witnesses also have been connected with the S. & G. syndicate, according to Miami newspapers.

Kefauver said "a large number of witnesses" has been called for the Miami hearings but United States marshals had been unable to serve subpenas on those listed.

Meanwhile, former Attorney General Francis Biddle, testifying before the House Lobby Committee, said Congress should go slow in enacting antigambling laws. He said there is much to be said for the theory that "a man has the right to make a fool of himself if he wants to."

Richmond Theater Ceiling Collapse Hurts 16 Persons

Richmond, Va., July 11 (AP).—A portion of the ceiling in the Park Theater on East Broad st. collapsed this afternoon, injuring 16 persons.

One woman, not immediately identified, was believed injured seriously and the injuries of the others were described as slight. Some seats midway in the theater were crushed.

Senators Ask U. N. Provide Fighting Men

Leaders Are Grim After Gen. Bradley Reports in Secret On War Situation

By Mary Spargo
Post Reporter

Congressional demands for full United Nations troop action in Korea mounted yesterday after Gen. Omar N. Bradley delivered a grim report on the military situation to the Senate Armed Services Committee.

After the two-hour closed door session with Bradley, chairman of the U. S. Joint Chiefs of Staff, most members of the committee appeared to feel that total mobilization of this country's manpower and resources will be inevitable.

Bradley's report was based on the latest advices from Gen. Douglas MacArthur.

Chairman Millard E. Tydings (D., Md.) of the Armed Services Committee quoted Bradley as indicating that some of the Nation's U. N. allies have offered ground troops and the offers have been accepted.

But Senator Richard B. Russell (D., Ga.), ranking majority member of the committee, and Senator William Knowland (R., Calif.), who were also present, said they had no knowledge of such offers, except that from Generalissimo Chiang Kai-shek. Knowland said there was possibly one other offer.

On the Senate floor, Knowland and Senators Homer Ferguson (R., Mich.), Dennis Chavez (D., N. Mex.) and William Benton (D., Conn.) joined in a demand for participation in the Korean battle by troops from other U. N. countries.

They agreed that all members of the United Nations have a solemn obligation to send fighting soldiers into battle against Red aggression.

"Nor can they discharge their obligation merely by voting for a resolution or applauding action taken by a few governments," Knowland said.

Benton declared that "even a battalion of troops from the Philippines and Pakistan would help dramatize to the Koreans that this is not a white man's imperialist war."

Benton also said that a fellow Senator had predicted the armed services would ask for an additional five billion dollars before the end of this year.

No Grounds for Optimism

Tydings declined to quote Bradley directly but said there are clearly no grounds for "treating events with optimism."

Great Britain, Canada, New Zealand, the Netherlands and Australia all have offered naval vessels, and Autralia, in addition, has sent some planes into the Korean battle.

The possibility that Pakistan may offer troops was suggested by a Pakistan delegation spokesman at Lake Success. He said the question was under consideration at Karachi.

Senators on the Armed Services Committee, as well as other members of Congress, expressed strong convictions that since the "police

See BRADLEY, Page 4, Column 1

Court Test Promised

Self-Service Gas Stations Are Banned in Alexandria

The Alexandria City Council last night banned self-service gasoline stations, including the one already operating there.

The council forbade the operation after an open hearing during which nine persons testified, five opposed to the ban, four in favor of it.

Robert C. Lowe, attorney for W. C. Willis, operator of the self-service station on Jefferson Davis hwy., said he would ask for a temporary restraining order in Fairfax County Court this morning to prohibit the city from enforcing the new ordinance.

The council majority included Marshall J. Beverley, Albert A. Smoot, Leroy S. Bendheim, and Roy Bragg, who voted previously for the ban at the second reading of the ordinance.

Opposed were Mayor Frank Backus and Councilman R. Samuel Luckett. Councilman James M. Duncan, jr., refrained from voting on the ground that he owns a conventional filling station.

Those testifying in favor of the new ordinance, including filling station operators and their attorney, claimed that self-service stations would create unemployment, price wars, and would foist poor quality gas on the public.

D. C. Book, executive director of the Alexandria Chamber of Commerce, said the self-service stations would hurt tourist trade because of the lack of rest rooms. Willis later maintained that his station had rest rooms.

Lowe said he welcomed analysis of the self-service gas, and B. M. Stanton, owner of 10 self-service stations in Norfolk, testified that his gas had received the highest rating from the State of Virginia last month.

Self-service stations had already been banned in Arlington County on advice of its fire chief.

Upon motion by Beverley, Mayor Backus appointed a committee to ask the Federal Government to reopen the Naval torpedo factory in Alexandria or lease it to private industry.

After another suggestion by Beverley, Backus said he would appoint Assistant Fire Chief William Barbour as head of civilian defense for Alexandria.

Iron Monsters Out of the Fog

Bigart Lives Through Ordeal In Which 2 Fellow Writers Died

By Homer Bigart
NYHT News Service

With American Forces in Korea, July 10 (Delayed) (NYHT).—American troops in forward positions narrowly escaped another enveloping thrust by North Korean Communists today and were able to avoid annihilation by great luck in withdrawal. The unit suffered severe casualties and was forced to leave all its heavy equipment behind.

This correspondent was one of three reporters who saw the action and was the only newsman to get out alive. The others, Ray Richards of International News Service, once a Washington correspondent, and Corp. Ernest Peeler, of Stars and Stripes, were killed.

The small American force, commanded by Capt. Charles Alkire of Missoula, Mont., had been given the task of defending a low ridgeline overlooking Chonui. It was another in a series of desperate holding actions by which the Americans hoped to buy time. It is worth telling as an example of what happens when men are thrown into action without adequate preparations. Important lessons can be learned from this seemingly trivial engagement.

We reached the hill Sunday afternoon. Captain Alkire's men were spread out thinly along the ridge. A lone American tank, lying back of the hill, was to challenge any Communist armor that

See BIGART, Page 4, Column 3

Foes of Reds Given Edge in Southeast Asia

State Dept. Aide Says Communists Plan for Nationalism 'Capture'

By Ferdinand Kuhn
Post Reporter

Charlottesville, Va., July 11.—A high State Department official estimated today that there was "a better than even chance" to keep southeast Asia from Communist control.

The official was William S. Lacy, director of the Office of Southeast Asia and Philippine Affairs. He spoke at the second day's sessions of the Institute of Public Affairs at the University of Virginia.

"The Communists in southeast Asia never peddle communism," Lacy reminded a crowded and attentive audience. "They peddle nationalism, hoping ultimately to capture the indigenous nationalist movements and to use them for the purposes of the Soviet Union.

"We have been concerned to demonstrate to the leaders of southeast Asian nationalism that communism does not equal nationalism, or vice versa, and that communism and genuine nationalism are absolutely incompatible.

'Measure of Success'

"I believe we have met with a sweeping measure of success. But the job will not be done until the southeast Asian states are prepared and able to fight communism of their own volition, and because they understand that they are saving themselves thereby.

"Even in Korea we have shown our friends in southeast Asia how brutal cynical Communist intentions are, and how important to them the concerted action of the free world is."

The Kremlin thought it would have a quick and easy victory in southeast Asia, Lacy said, but its program has been frustrated and balked up to now, and its hopes and plans have encountered "a terrible reverse."

The State Department view ran into trouble later in the day. Several speakers, at a panel discussion, thought Lacy had painted too rosy a picture.

John F. Cady, associate professor of history at Ohio University, complained that the State Department had used "a legalistic, law-and-order approach," and had not recognized that the revolution in Asia had deeper roots than nationalism alone.

Malcolm Ross, director of the CIO department of international affairs, said the United States had begun to lose the "purity" of its position in the eyes of Asia, largely because it had cooperated so

See INSTITUTE, Page 4, Col. 1

18 Americans Tied and Shot By Korea Reds

Yanks Now Expect Enemy to Kill All Prisoners They Take

An American Base in South Korea, July 11 (AP).—Front line eyewitness accounts indicate at least 18 American soldiers have been bound and shot to death by their Communist captors.

The bodies were found in an area where the fortunes of battle have shifted back and forth.

[General MacArthur announced at Tokyo early Wednesday that documentary proof had been received substantiating reports of "barbarity and murder" of four American prisoners of war by North Korean troops.

MacArthur's spokesman said the general was "astounded by these barbaric acts and holds the leadership of the North Koreans responsible for permitting these uncivilized actions."]

Soldiers and medical aid men who found the bodies first expressed disbelief or shock, then grim, cold anger; then lapsed into the unrepeatable terms a soldier uses when ordinary words fail him.

"This cruelty and inhumanity is not surprising to observers who have seen Koreans in military action before," reported AP Correspondent Tom Lambert. "I was with the Republican (South Korean) army in 1948 when it was putting down a rebellion.

"The atrocities and murders committed by the Communist-led rebels were appalling."

Most American troops, he added, now believe the North Koreans will keep no prisoners.

Anti-American Seoul radio broadcasts attributed to Capt. Ambrose H. Nugent, an American artillery officer; and by 2d. Lieut. Janesen C. Cox, an infantry officer—or by someone else speaking in their names—have done little to alter this belief, Lambert reported.

Nugent was captured by the Reds July 7 but it is not known if or when Cox was taken also. Soldiers believe that if they actually were the speakers, torture was used to make them broadcast.

U. N. Seeking a Way To Stop Atrocities

Lake Success, July 11 (AP).—United Nations officials said tonight they are looking into what the U. N. can do toward stopping atrocities in the Korean fighting.

Several aspects of the problem are being checked from legal standpoints.

Radar Development Cited

Blackouts Deemed Unlikely In D. C. Civil Defense Plans

Blackouts and dimouts will probably play no part in the District's civil defense plan, Assistant District Engineer Commissioner Thomas J. Hayes, 3d, said yesterday.

Hayes, who was key man last winter in planning for District civil defense, said there certainly is no chance of a practice blackout in the near future because "we don't know if it would be an appropriate part of our plan."

The question must ultimately be answered on a high military level, Hayes said. But his guess was the District would undergo neither blackouts nor dimouts for these reasons:

(1) Purpose of a blackout is to hide a city from attacking planes. But aircraft radar has been developed to the point where this would afford little protection.

(2) Chief military purpose of the dimout is to prevent silhouetting of friendly ships against a lighted sky. "We'll tentatively assume that because of our distance from the coast we will have no need for a dimout either," Hayes said.

Civil defense work this summer, Hayes said, will consist largely of expanding and refining individual plans of action drawn by agencies such as the police, fire and water departments, public utilities and medical groups. A fulltime director and staff will be needed to pull these together into one workable plan, Hayes said.

Foe Halted Temporarily By Attacks From Skies

Believed Crippled But They Resume Advance South After Brief Pause

BULLETIN

Tokyo, Wednesday, July 12 (U.P.).—Gen Douglas MacArthur announced today American forces had fallen back to the Kum River.

With U. S. Forces in Korea, Wednesday, July 12 (AP).—The North Koreans drove into Chochiwon today, forcing the Americans out of the city eight miles north of the Kum River defense barrier.

The Reds moved under an umbrella of mortar and artillery shells in an attack that began at midmorning. Their shells laid down a barrage that walked down the highway leading into the city.

By 1:30 p. m. (10:30 p. m. E.S.T. Tuesday) Chochiwon was under heavy fire and the Americans were forced to withdraw.

Using their deadly flanking and infiltration tactics, the Reds flanked one major American unit command post and shelled it from the city.

Tokyo, Wednesday, July 12 (AP).—The western Korean front fell quiet today after Communist invaders drove U. S. tank-led forces back to a point possibly eight miles from the vital Kum River.

A spokesman at Advanced American Headquarters in Korea said the northern columns appeared "pretty well crippled" by the fearful air strikes of the past two days.

The spokesman thought the front was "too quiet" and suggested the battered North Korean columns were regrouping.

The Kum River winds 15 road miles north of Taejon, which has been American advance headquarters. Taejon is 90 air-miles south of Communist-conquered Seoul, the South Korean capital.

Early reports to American headquarters in Korea indicated that the Red columns, led by 80 Russian-made tanks, had slowed, possibly for reorganization.

Furious aerial attack by United states warplanes may have helped to check the relentless Red march from the Communist North.

The nearest Communist approach to the Kum appeared to be in the Chochiwon area, eight road miles north of the river.

U. S. Holds Chochiwon, Chongju

Unconfirmed reports in Tokyo said Chochiwon had fallen, but a spokesman at American headquarters in Korea said the fighting still was north of that key point. North Korean broadcasts insist they have captured Chochiwon, 20 air miles north of Taejon.

The American retreat reported earlier was in this area. Apparently it was not so extensive as first believed, since the earlier accounts were predicted on the fall of Chochiwon. The extent of the fallback could not be determined since front dispatches have not pinpointed American positions for reasons of security.

The spokesman said the Americans also still held Chongju,* 10 miles east of Chochiwon. Chongju is not to be confused with Chungju, 50 air miles northeast of Taejon. General MacArthur's communique yesterday conceded the fall of Chungju.

The spokesman reported the

See KOREA, Page 3, Col. 1

Today's Index

	Pages		Pages
Amusements	16	Financial	14
Classified	B7-10	Obituaries	B2
Columnists	10, 11	Radio	B11
Comics	B12, 13	Sports	17-19
Crossword Puzzle	B11	Weather	B10
District Line	B12	Winchell	B10
Editorials, Cartoon	10	Women	B3-6
Federal Diary	B1		

New Weapons Talk Dealt With Future

By John G. Norris
Post Reporter

What's wrong with America's tanks and anti-tank guns?

That question was being asked by the man in the street yesterday, as dispatches from the front told of the long-awaited United States tanks being knocked out by the North Koreans and of our own anti-tank weapons being not too successful against the enemy's Soviet-built armor.

What made the queries particularly pointed was that very recently Defense chiefs have been talking about important new offensive weapons which would make Russia's huge tank forces ineffective.

Just a month ago, Secretary of the Army Frank Pace, jr., gave assurance that "we are maintaining the superiority we have long held in scientific land warfare." He declared the "recoilless weapon, the bazooka and the shaped charge are being developed to a point where the mechanized pander blitzkreig will play a much less decisive role than it did in the last war."

Tank Warfare "May Be Obsolete"

Pace added that with even newer developments—guided missiles and rockets and possible tactical use of atomic weapons—"it may well be that tank warfare as we have known it will soon be obsolete."

Gen. J. Lawton Collins, Army Chief of Staff, also spoke of our success in this field and of atomic artillery being under development.

How does all this jibe with the actual battlefield test of American vs. Russian weapons now going on? Have Army Ordnance experts fallen down in failing to match, much less outstrip, the Soviet arms designers? Have we been misled as to the condition of our Army by Defense chiefs?

Answering the last question first, it must be pointed out that Pace and Collins were talking about the future. The Army Secretary carefully qualified his statement by warning that the new weapons "are not all in the hands of our troops today" but were under development. General Collins also similarly qualified his statements.

Atomic Artillery Discussed

But the Army let a widely published news story that they already had atomic artillery go without a denial. And even before the Korean trouble arose, many questioned the wisdom of talking confidently about weapons we do not yet have. People have a way of forgetting the qualifications. Perhaps the Army can be accused of misleading some newspaper readers, though they may argue that the reasons for talking about the weapons were justifiable on other grounds.

The truth is that the weapons that promise to make the tank obsolete will not be ready for another two to five years, if then.

Next, can it be said that our armor and weapon designers fell down in not developing equipment as good as the Russians? The answer to this must be no—on the basis of available evidence.

It was clear from the news dispatches that the American tanks were outnumbered, and probably "out-gunned". The latter perhaps meant that our war-time General Sherman M-24 medium tank was the one in action on the Korean front—though the Army did not say.

Sherman Inferior to Nazi Tank

A 34-ton vehicle mounting a 75-mm. gun, the Sherman was recognized as inferior to the German tanks during the war. It was replaced by the General Pershing M-26 medium—some 13 tons heavier and mounting a 90-mm. gun, which according to many military men here should have been available in Japan, instead of the Sherman.

[The Associated Press reported that at San Diego, Calif., General Pershing tanks and their first Marine division crews were put aboard LSDs yesterday, as fast-working crews continued loading the escort Badoeng Strait and other ships of a convoy due to sail this week for the Korean war zone.

[The attack cargo ship Seminole has headed west after loading heavy tanks and other equipment at the San Diego Naval Station.—Editor's Note.]

But even the Pershing is considered outmoded by Russion tanks. The Soviet 32-ton T-34 which has been operating in Korea is highly regarded by military men. It has a long-barrel 88-mm., a low silhuette and is said to be very maneuverable. Though of World War II design, many are believed to be of postwar construction and thus bearing improvements.

The American Army has a modernized Pershing — the General Patton M-46. It has a long-barrelled 90 mm. gun—giving it more range and punch, and an 800-hp air-cooled engine instead of a 500-hp water cooled one. A cross-drive transmission makes it more maneuverable as well as faster.

But even if the Patton could stand off the T-34, it is not now in Korea. How many of the latter have been completed by the Detroit Arsenal the Army does not say, but evidently it is not available in Japan.

We have a new 28-ton light tank of which Army chiefs are very proud, but it is not yet in production. There is also an experimental medium and heavy.

Stalin Tank Best Known

Reports from the front speak of 60-ton heavy Russian tanks in action. The only thing of this general size we know about here is the 50-ton Josef Stalin 3d—conceded to be the best tank in service today.

In the antitank field, a similar situation exists. The American troops in Korea have only the 2.36-inch bazooka—the old wartime weapon no longer considered a good antitank gun. Some new 3.5 bazookas are on the way, spokesmen said, which are expected to be much more effective.

The basic American Army artillery piece is very good for its role, but is not an anti-tank gun. Neither are the recoilless rifles—"stove pipe" artillery—as they exist today, if available in the Far East.

U. S. Forces Pushed Back . . .

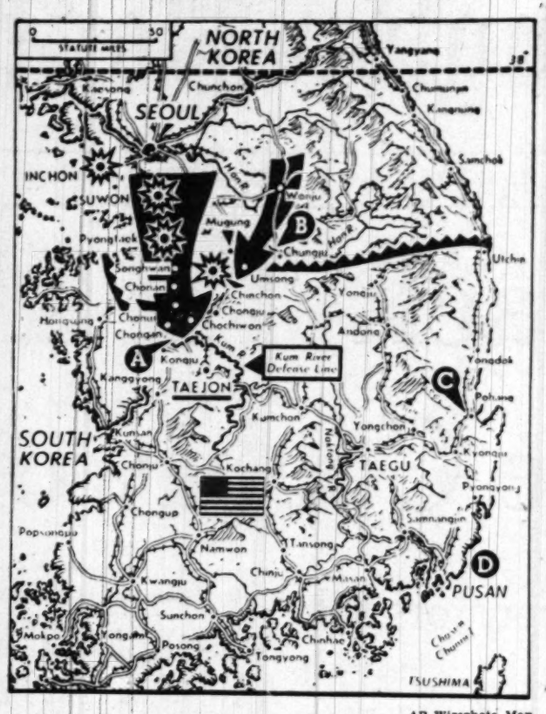

AP Wirephoto Map

TANK DRIVE—A heavy Communist tank drive in the Chonui-Chochiwon area (A) pushed American defenders back to positions near the north bank of the Kum River, last important barrier north of Taejon. The Communist radio claimed capture of Umsong in a second supporting drive (B) to the east. Four Red twin-engined bombers raided Pohang (C) on Yongil Bay about 60 miles north of Pusan (D) where U. S. supplies are being funneled

Symington Told Labor Wants Bigger Say in This Emergency

The Government yesterday was urged to give organized labor a bigger voice in any impending emergency mobilization program than the unions had in World War II.

The suggestion, a firm one, was placed before Stuart Symington, chairman of the National Security Resources Board, at an informal Statler luncheon meeting with the leadership of American labor.

AFL President William Green, serving as spokesman for the mixed labor group, said that during World War II there was only one agency—the War Labor Board—on which labor served as a full working partner with industry and the public. On the other agencies, labor was relegated to an advisory capacity, he said.

Symington gave the impression of being sympathetic with the views of the labor representatives, Green said after the 2½-hour luncheon meeting.

At Symington's suggestion, the labor leaders agreed to name a temporary committee of nine members to maintain liaison with the NSRB chief and to work out arrangements for labor participation on the board. The committee will include three representatives from the AFL and CIO, and one each from the Rail Brotherhoods, Machinists, and Mine Workers.

Symington told reporters after the meeting it was from his point of view a "constructive" session. He said they viewed the security problems with a "sympathetic approach."

Events Hint Soviet Nears End Of World Family Cooperation

By The Associated Press

With United Nations prestige in Russia dropping fast as a result of the Kremlin's vicious attacks on the Security Council and Secretary General Trygve Lie in connection with Korea, speculation over whether the Soviets will ever return to the council halls has been heightened.

The Security Council is now being described in Russia propaganda as "half wrecked," and merely a tool of the United States State Department. The nations that joined the United States in calling for action against the Korean Communists are called "bloody fools" and "a coalition of imperialists and beasts of prey."

Lie, who was the only man Russia would consider for Secretary General, who recently received a friendly reception at the Kremlin and who has suffered much criticism from certain quarters that considered him "Russia's man," has been vilified recently in the Soviet press in words that approach the extremes in publishable terms.

Many observers have felt all the time that Russia's agitation over admission of Communist China and the subsequent boycott were a ruse, and that she actually intended to destroy the Communist bloc's last contacts with the West, just as she has been curtailing diplomatic contacts in the individual countries as a part of her defense against Titoism.

House Unit Passes Arms Bill

The House Foreign Affairs Committee yesterday voted 22 to 0 to approve an authorization for $1,222,500,000 for a second year of military assistance abroad.

The committee accepted without change a measure that has already passed the Senate.

Committee Chairman Kee (D., W. Va.) indicated he would poll the remaining three members of the group and hoped to have the bill and the committee report given to the House within the next two days.

There is a possibility the House may approve it and have it ready for the President's signature this week.

Kee also disclosed that the committee unanimously approved a suggestion of Representative Javits (R., N. Y.) that there be created a "Pacific Pact" for mutual defense among the Far Eastern nations receiving American military aid, similar to the North Atlantic Pact.

Recognizing, however, that the idea has not been worked out, the committee did not frame it as an amendment. Instead, it will be recommended, as policy, in the committee report.

Hoover Repeats U. N. Plea

Emporia, Kans., July 11 (U.P.).—Former President Herbert Hoover said tonight the United Nations must be rebuilt to isolate Russia until communism destroys itself by its own evil.

Hoover, in a speech prepared for delivery at the dedication of the William Allen White Memorial here, termed communism the "one enemy of peace in the world."

"Communism is a force of evil," he said. "It contains within itself the germs which will in time destroy it . . . Our purpose must be to isolate this malignant force . . ."

Hoover said Russia and her satellites must be thrown out of the U. N. because they have turned that body into an "instrument to protect Red imperialism . . . an instrument to provoke fear and hate among and within the nations of the earth."

He terms the Korean war a Soviet test of the "limits of appeasement" and of the solidarity of the non-Communist members of the U. N.

"We must meet that test," he declared.

Hoover said this country should try simply to contain communism, not to free those countries that already are Communist.

Dulles Helps Senators Plan Part in Policy

By Robert C. Albright
Post Reporter

Senate Republicans, in consultation with John Foster Dulles, yesterday began to hammer out what one of them described as "a Republican contribution to foreign policy" in the Far Eastern crisis.

Dulles, special adviser to the Secretary of State, lunched with a score of GOP Senators in the Vandenberg room of the Capitol and later took back to the State Department what he termed "some very helpful suggestions."

Dulles, in turn, reported on his own recent trip to Korea and "gave them my estimates of world strategy."

A similar Republican tete-a-tete with Dulles was arranged for Thursday, for GOP Senators not present at yesterday's meeting.

The GOP foreign policy talks were the idea of Senator H. Alexander Smith (R., N. J.), who has participated in two of the President's own bipartisan conferences on Korea.

Smith maintains that up to the present there has been no bipartisan foreign policy on the Far East, although "we seem to be moving into that area."

The bipartisan conferences at the White House, he said, were confined mostly to reading of statements already released to the press.

"What I am trying to do is bring our Republican thinking together so we will have a contribution to make to bipartisan foreign policy," Smith told reporters.

Senator Robert A. Taft (R., Ohio), one of the Republicans who sat in on the conference, said he didn't see much chance of a bipartisan policy in the Far East "because I haven't seen any evidence that the Administration wants any."

Explicitly discarding the word "bipartisan," Taft said he agreed with Smith, however, that "we might develop a Republican contribution to policy."

The dominant note struck by Republican Senators in yesterday's "suggestions" to Dulles was that this Government should try to bring every free member of the United Nations into active participation with ground troops in the Korean effort.

Senators William F. Knowland (R., Calif.) and Harry P. Cain (R., Wash.) argued that no matter how small the member nation, or how small its contribution, each should play its part if the United Nations is to operate as a force for peace.

Dulles later told newsmen the GOP suggestions "will enable me to push along that line a little more strongly in the State Department."

The former GOP Senator said there already has been an effort to get "other governments to supply contingents or token forces, and some are responding."

He said he considered it a "matter of great importance to future orld order," but declined to discuss any "military" details.

"You get better results by working quietly," he said.

The State Department adviser told GOP Senators "police action" is a proper term for the Korean move because "it's an effort to stop international murder." He said the term has no reference to the "magnitude" of the operation.

Dulles declined to speculate on "other areas" of possible Red aggression, but said:

"After what happened in Korea it is expected we should be on guard all over the world."

Smith said Dulles put it this way to the Republican Senators: "You can't lock the door in one spot and leave the back door open."

20,000 Men Ordered Drafted By Sept. 30; D. C. Quota 101

By Sam Stavisky
Post Reporter

Selective Service boards around the Nation yesterday were put on notice to process 20,000 inductees for the Army by September 30.

Maj. Gen. Lewis B. Hershey, director, ordered all State Selective Service chiefs to produce the armed forces" first draft "as soon as possible" but at any rate "no later than September 30."

The head of the Selective Service System gave no reason for setting a deadline on the draft call, but it is known that national draft officials here expect a demand for more selectees sometime in August and they want to get the first draft out of the way.

At Selective Service headquarters here, it was believed that some of the 20,000 draftees will be processed and ready for induction late next month, but it will be September before the bulk of the young men are cleared for entry into the armed forces.

Locally, Deputy Director Frank Norton said the 15 boards here probably could not produce the District quota of 101 men before September. He said that at least 400 men in the 1-A category would have to be called for physical exams to produce the 101 for service.

Some of the 101 men will come from the 25 and 24-year age brackets, but the District also will have to dip deeply into the 23-year age group, Norton said. These men will be for the most part single nonveterans.

Maryland, with a quota of 294, and Virginia, with a quota of 435, also will have to reach down among its 23-year-olds to meet its draft obligations.

Washington headquarters made it clear yesterday the current spurt in enlistment would not in any way affect the draft call of 20,000, put out by the Department of Defense Monday.

The Army announced the first draftees will be trained at Fort Ord, Calif.; Fort Dix, N. J.; Fort Riley, Kans., and Fort Knox, Ky.

Meanwhile, for the second day, scores of young men streamed into the local Selective Service office, in Temporary Building No. 2, 1901 D st. nw, to register, renew lost cards, and ask all kinds of questions. Altogether, 140 youths registered, only 20 of them on time. All young men attaining the age of 18 must register within five days of their birthday. These youths do not become liable for training or service until their nineteenth birthday.

4 Names Added To Casualties; Officer Killed

The Defense Department's Korean war casualty report No. 15 yesterday listed one killed and one each wounded, injured and missing in action.

Army Second Lieut. Charles R. Tomlinson was reported killed on June 30ñ He is the son of Mrs. Ethel B. Tomlinson, Oakland, Calif. His widow, Mrs. Muries E. Tomlinson lives in Japan.

He previously had been reported missing on an air flight from Japan to Korea.

Army Pfc. Irving L. Oliver was reported wounded. He is the son of Grace M. Oliver of Wagoner, Okla.

Army Pfc. Jack Luttrell was listed as injured. He is the son of J. W. Luttrell, Seattle, Wash.

The air force reported First Lieut. W. Pollard, jr., missing in action since July 9. He is the son of Mrs. Viola D. Teitsch (Box 93), Fort Stockton, Texas.

Enlistment Rush Easing; Still Heavy

The rush at Washington's recruiting offices continued yesterday, but at less hectic pace.

The combined Army-Air Force recruiting station had 100 applicants for enlistment, down 25 from Monday's "business." The total was still heavy.

At the Marine Corps office, 60 came in for information or enlistment applications—mostly applications, though—compared to 77 applicants Monday. But a sergeant at the office said yesterday's applicants were better qualified. Four have been accepted for enlistment.

The Navy's total for the day was 35 for the regular Navy, 12 for active duty in the Reserves, and 87 inquiries concerning Naval Reserve commissions.

The first enlistment from The Washington Post was 20-year-old Matthew Soldano of 4311 4th st. nw., a messenger in the newspaper's detail department. He was accepted in the Air Force yesterday and will leave today for training in Texas.

Monday's total was 88 applicants for commissions; 40 for regular Navy, and 30 for active duty with the reserves.

The reserve branches of the Army and Navy, and the National Guard and Air National Guard reported that the number of inquiries they handled yesterday was greater than normal.

WHY NOT?
IT COSTS NO MORE TO PARK AT THE
CAPITAL GARAGE
NEW YORK AVE., between 13th and 14th
"Every Auto Service"

Summer Comfort in cool Chinese
SHANTUNG SILK or PURE LINEN
From Belgium and Ireland
A great favorite for these humid Washington days—pure silk or linen suits tailored to your individual order. Reasonably priced. Prompt deliveries.
Tailored in our own shops
Wilner's
Custom Tailors Since 1897
OPEN SATURDAYS
Cor. 14th & H Sts. N.W.

Don't write TELEGRAPH
Be sure of FAST, dependable delivery
Get things done quicker during shorter work weeks. You can rely on speedy, always "on time" telegrams. Telegraph and be sure!
WESTERN UNION

TOMORROW'S WEATHER: Highest temperature upper 80, 12 to 15 miles per hour southerly winds.

It's always an enchanted evening with
SCHENLEY
Blended whiskey 86 proof. 65% grain neutral spirits. Schenley Distributors, Inc., N. Y. C.

Assorted Fruit Sections:
with Assorted Summer Fruits, Pineapple Sticks and Cream Cheese Bon Bons, Whipped Cream Dressing.
Hotel Statler

Fly in Easy Comfort to
Atlantic City
89 mins. - 3 flights daily
ALL AMERICAN AIRWAYS
Plus flights to Rehoboth—Ocean City Cape May—Wildwood
Air Mail - Air Parcel Post - Get There First!
Phone: STerling 4500 or your travel agent

SUMMER SALE of Fall-Winter Suits
Hundreds of imported suitings—flannels—worsteds—sharkskins—gabardines. Custom tailored to your measurements.
Originally priced $100 to $125, now . . .
$85
OUR STORE IS DELIGHTFULLY AIR CONDITIONED
FARNSWORTH-REED Ltd.
Importers of Fine Apparel and Accessories
818 17th Street N.W. NA. 7800

TRAILER HOMES SALES-RENTALS
ALSO
Boat and Luggage Trailer Rentals by the Day, Week or Month
Call, Write or Visit
AMERICAN TRAILER CO.
4630 Wisconsin Ave. Phone WOodley 3231

IN NEW YORK... FROM PENN STATION

TO YOUR HOTEL IN 3¾ MINUTES! and no cab fare!
1200 OUTSIDE ROOMS FROM $3.50 SINGLE
★ Private bath ★ circulating ice water ★ 4-station radio ★ tip-saving Servidor
HOTEL GOVERNOR CLINTON
A CARTER HOTEL
7th Avenue and 31st Street (Directly opposite Penn Station)
NEW YORK CITY
SEE YOUR FRIENDLY TRAVEL AGENT

Vacation Attire

$8.95
Your favorite rayon faille—this time in slacks! The jacket is long and trim looking . . . the collar convertible. In navy with light blue, brown with rose, or black with aqua.
Sizes 38 to 46
STOUT Slender SHOP
We Slenderize the Larger Woman
716 11th St. N.W.—RE. 9732
(Just Above G St.)

Closed Saturdays During July & August

CLOCKED INGRAIN LISLES
We have just received several large shipments of our fine full-fashioned Ingrain Lisles. These neat fitting short hose have newly designed *embroidered clocks.* Our stocks offer *twelve colours* and a wide assortment of clockings.
2.00
Imported French Lisle Short Hose, $2.50
Sole Agents for Hickey-Freeman Clothes and Cavanagh Hats
GOLDHEIM'S
1409 H STREET
PHONE NA. 1409

BECKERS . . . TRAVEL, LEATHER and GIFT SHOP
. . exciting, new AMERICAN TOURISTER LUGGAGE for Women

Hi-TAPER TALL trim terrific
THE LAST WORD IN LUGGAGE
. . . it's revolutionary! The NEW . . . TALL, slim Hi-taper stands out in design, fashion and appeal. Lightweight . . . exciting new styling gives a TALLER, trimmer appearance . . . conforms to body contour providing a lighter, easier carrying balance . . . handsomely covered with Lyn-Weave Permanite in Surf Green or London Gray . . . lined beautifully with iridescent rayon twill, in colors that harmonize with the exterior of the case. All luggage gladly initialed without charge.
Overnight Cases *24.00
Train Cases and Weekend Cases, *25.80
Wardrobe Cases *43.80
Round Hatboxes *18.00
Seven other Matched Models proportionately low-priced!
Luggage, Second Floor *Prices Include Federal tax
MAIL PHONE ORDERS FILLED—DI. 4454
BECKERS SINCE 1876
1314 F STREET
A Gift from Beckers Means More

KOREA—From Page 1

Red Korean Forces Crippled by U. S. Air

South Koreans on the extreme eastern flank still held Tanyang, which is 22 air miles east of Chungju. The Communists claim they captured Tanyang last night.

On the east flank of the western front, the spokesman said, the South Koreans went over to the attack last night. He said the southerners held Tanyang, 22 miles east of fallen Chungju.

(The North Korean radio at Pyongyang asserted Wednesday morning that Chochiwon had fallen to the Reds Tuesday. It had claimed Tuesday night the capture of Tanyang. The broadcasts were heard in Tokyo.)

The spokesman said the only Communist activity observed this morning was an "increased movement" to the eastward on the south Korean-held eastern sector.

American planes struck at Communist targets along roads north of the American front line and the central front with "generally satisfactory" results, the spokesman reported.

He said there were no details as to the number of Red tanks, trucks and other targets destroyed in the steady all-day air strikes.

Clear weather again today should permit continued American air pounding of the invaders.

Reds Build Bridge Over Tal

The North Koreans have completed a bridge over the Tal River in the vicinity of Chungju. This might mean the Reds are concentrating at a point farther north for a new punch at the South Koreans in that sector.

American advisers who helped train the republic's army are in the field helping to coordinate the southerners' defenses.

No armor figured in the fighting that won Tangyan for the southerners.

The lull in the American sector on the west might mean the invaders are readying a new attack there as well as in the central sector.

The defenders were alert for the next Red move. They did not interpret the lull as indicating any general weakening of the Reds' ability to keep their columns moving.

Before the invaders halted their advance they had hurled back American defenders of South Korea in a battle that saw United States tanks in action for the first time.

American defenders pulled back slowly in hard fighting to position near the north bank of the Kum, which is the last barrier of any consequence north of Taejon.

(Taejon, 15 miles by road and 8 by air south of the twisting Kum, previously has been identified as American field headquarters in South Korea, but late dispatches have not so identified it—probably for security reasons.)

A field headquarters spokesman estimated that 80 tanks were being used by the Reds in the Chonui area alone. The Russian-made armor included some 60-ton behemoths.

Chochiwon Reported Lost

The fighting zone was located between Chonui and Chochiwon, towns 13 and 5 miles north of the Kum River.

American armor, outnumbered and outgunned, took a licking in the first tank battle but the full extent of the defeat was not disclosed. There was no information on the number of American tanks committed, but in Washington the Defense Department said 10 had been lost and 2 disabled.

As the Reds cracked the thin line of American tanks a short distance north of the Kum River, the best part of a Red division poured through.

An American field headquarters spokesman guessed that the Reds were using most of their infantry strength in this major push and recalled that this strength had been assessed earlier at 75,000 combat infantrymen in 15 divisions on the whole front.

Communist troops in civilian clothes, with rifles hidden inside their clothes, got behind American lines during the night. They added to the difficulties with infiltration tactics which the spokesman called "as good as I have ever seen."

The tank fight and subsequent Red breakthrough occurred early Wednesday morning during a thick fog.

The Red attack followed a terrific pounding given the Red armor by the U. S. Air Force. The airmen claimed 65 Red tanks were destroyed or disabled.

That the Communists could put such a drive in motion after taking this punishment gave some hint of the size of their forces.

The Communist radio claimed capture Monday of Umsong, 12 air miles southwest of Chungju. This is to the east of Chochiwon, in a sector being held by South Korean troops. The Red radio also alleged three American B-29 bombers were downed during raids on Red-held South Korean cities.

Associated Press Correspondent Tom Lambert, who was not permitted to pinpoint the zone, said 11 Red tanks led the thrust which broke through. The advance Americans fell back from territory they previously had taken in a counterattack.

In addition to the 65 Red tanks put out of action, the Air Force claimed a one-day bag of 190 enemy trucks Monday.

So far, 170 Red tanks have been knocked out during the war. Allied planes flew a record of 315 sorties for the day.

Reds Using 3 Jet Planes

The northern air force, unsighted for days, put three jet planes aloft. They were identified as Yak-15s, the first jets to appear for the North Koreans. The Yak-15 was the first all-Russian jet plane. Jane's authoritative "all the world's aircraft" has no details of the plane.

Four Red twin-engine bombers also appeared, raiding Pohang on the east coast's Yongil Bay, about 60 air miles north of Pusan. This action would be in support of Communist forces on or near the east coast which apparently are trying to cut communications from Pusa or threaten the big port itself.

In contrast with the seven Russian-made planes which the Korean Reds sent out, the Americans and Australians smashed continuously at the Red western column and other targets with bombs, guns and rockets. So intense was the air support of the ground troops that even big B-29 bombers unloaded at Red concentrations and supplies only five miles north of the front.

Yanks Make Stand Somewhere in Korea . . .

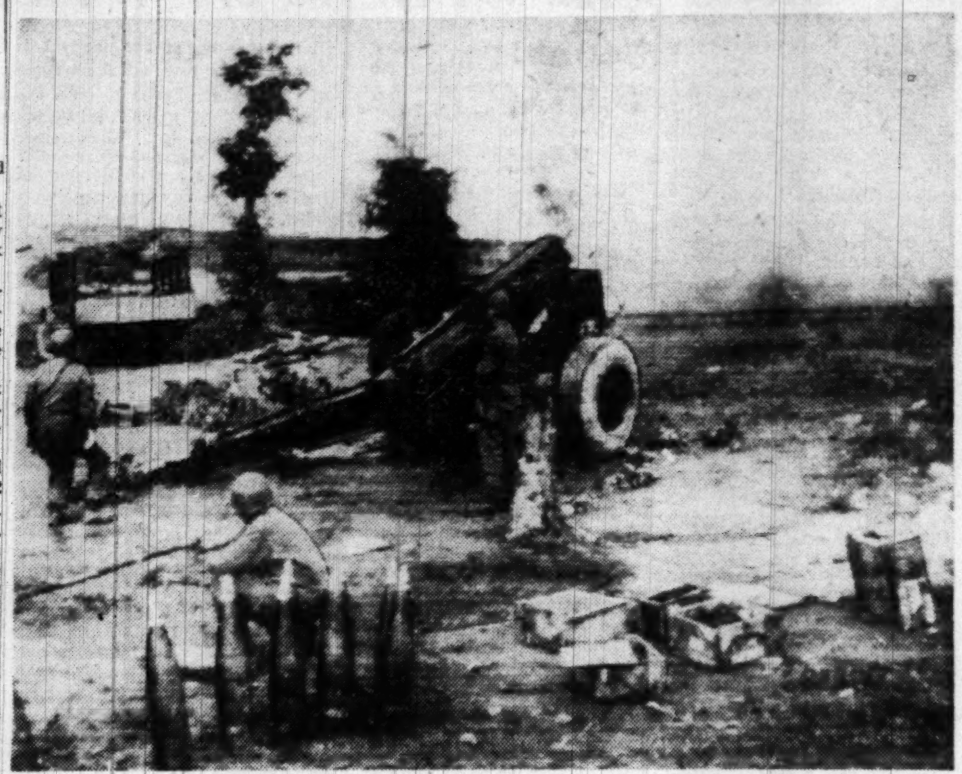

U. S. Army Photo

GUN IN ACTION—The U. S. Army yesterday released this photo made by a combat cameraman somewhere in Korea. It shows a crew manning a 155mm howitzer on open terrain in action against the advancing North Korean Communist forces

Britain Asks Soviet Aid in Ending War

London, July 11 (U.P.).—Britain appealed to Russia today to help end the Korean war and restore the 38th Parallel boarder between North and South Korea.

Sir David Kelly, British Ambassador to Moscow, met briefly with Soviet Deputy Foreign Minister Andrei Y. Gromyko at 4 p. m., Moscow advices said. The Foreign Office confirmed this.

Sir David also was believed to have impressed on Gromyko Brittain's desire to work out a settlement within the United Nations.

At the same time, Britain is encouraging India to continue her efforts to mediate the Korean conflict, diplomaic quarters said. India's Ambassador in Peiping may approach Chinese Communists on the subject, these quarters said.

(At Lake Success, N. Y., Jacob A. Mailk, chief Soviet delegate to the United Nations, canceled his passage for home today amid indications that Russia may be keeping the door open for a peace move in Korea.)

Diplomatic sources said United States Secretary of State Dean Acheson and Foreign Secretary Ernest Bevin agreed that this was not the time to turn down any proposition aimed at sopping the fighting. This left the door wide open for India to pursue her mediation efforts.

Acheson was said to have expressed himself "in phrases of no commitment" while there is fighting. However, it was believed here he thought a three-power meeting is more desirable than two-power talks between the United States and Russia alone.

On Pool Plan

Strachey Apologizes For Charge

London, July 11 (U.P.).—Prime Minister Attlee and War Minister John Strachey both apologized to Parliament today for Strachy's charge that the Schuman Plan for western European coal and steel control was an anti-Socialist measure.

Attlee said Strachey "went wrong" when he said the program of French Premier Robert Schuman was a scheme to prevent nationalization of western Europe's coal and steel industries. The remarks, he said, were "unfortunate."

Strachey, reflecting upon some of his remarks in a speech to an outdoor Labor Party rally in Colchester 10 days ago, said:

"I wish to say . . . that on reconsideration, I regret the tone of some of the expressions I used about the Schuman Plan."

Both men stuck to their contention that newspapers had misquoted Strachey when they said he charged that the Schuman Plan was a "plot." Strachey said he inserted words in his speech making it plain that the word "plot" referred only to maneuvers of the Tories in Parliment debates on the plan.

Conservative Leader Winston Churchill said he was not prepared to take Strachey's word for this. He said the War Minister's explanation was "wholly unsatisfactory" and was "another instance proving that he is unfit to hold his present position."

Church Group Studies Curb On Freedoms

Toronto, Ont., July 11 (AP).—Spokesmen for 160 million Protestant and orthodox church members in 44 countries today discussed a report charging violation of religious freedom in predominantly Roman Catholic and Moslem countries.

Some members of the group, the 90-member central committee of the World Council of Churches, said they believed the report would result in positive action by the council to promote full religious freedom for all men.

The matter was referred to a subcommittee which will report later this week. The sessions here will end Saturday.

Specifically singled out in the report were religious conditions in Spain, Italy, Ireland, Portugal, the Belgian Congo, Argentina, Colombia, Indonesia and eight nations in the Near and Middle East.

Hungarians Sent Eastward by Reds In Sealed Trains

Belgrade, July 11 (NYHT).—Hungarian workers are being transported eastward in sealed railway cars under Russian armed guard because of their refusal to dismantle Hungarian factories for shipment to the Soviet Union, the official Yugoslav news agency Tanjug said today.

Tanjug reported that the sealed train of Hungarians passed through the town of Arad in Romania 40 miles from the Yugoslav frontier on the night of June 24.

According to the agency, the train was "under heavy guard" by Soviet troops and the civilian population was forbidden to approach it, but the workers in the train could be heard crying for "water and food."

Ft. Meade 'Attack' By Air Canceled

Plans for a mock assault on Fort Meade today by 240 airborne paratroopers were scrapped last night.

The public relations officer at Fort Meade announced that the maneuver had been canceled because the six C-119 troop transports that were to carry the paratroopers would not be available.

Pleven Given Green Light As Premier

Paris, July 11 (AP).—The National Assembly today confirmed Rene Pleven as Premier and indorsed his plea for a 20 percent increase in French defense spending.

"Your approval must mean that you accept the rigorous duty of increasing the sum devoted to the defense of the country," Pleven had warned. "To those who find these expenses too great, I reply it is less costly to pay for our part of a system of common defense than to try to preserve a chimerical neutrality in soltitude."

Then, in a reference to the Korean fighting, he added:

"As long as the United Nations has not created the conditions for international security, the democracies must accept with virility the hard necessity of forging arms for their defense."

Everyone but the Communists and their friends applauded.

The House voted his confirmation 373 to 185.

The applause of the assembly did not guarantee that Pleven will succeed in piecing together a new ministry that would win parliamentary approval. He expects to face that test Thursday.

Since 1858 Harvey's IS SERVING MAINE LIVE LOBSTER
1107 Connecticut Ave. N.W.

Marylander, 5 Others Flee Korean Trap

At an Advanced American Base in Korea, July 11 (U.P.).—Five American fighting men came back from death today after six days behind the North Korean lines. They had been given up for lost.

Lieut. Harold E. Dill, Eastport, Md., came into the American lines with Pvt. James Glisson, Panama City, Fla.; Pfc. Virgil Hanter, Richmond, Ind.; Pvt. Marshall McPherson, Leary, Tex., and Corpl. Carl Formhals, Ottawa, Ill.

"It was a fox-and-hounds affair," Dill said, "and we foxes were way outnumbered.

"Our outfit was the first to see action last Wednesday. We just never had a chance. They lined up about 30 tanks and came right through us. We had nothing to stop them with, and we had to get back as best we could. I never felt so lonely in all my life, or so hungry, as in those last six days.

"Many times there was only a ridge between us and the pursuing enemy," Glisson said. "And many times there wasn't even that.

"Six of us started back, but one was killed four days ago when we had to fight our way through an open rice field."

Glisson had two bullet holes through his pants leg.

"We traveled mostly at night and stayed in Korean houses during the day," McPherson said. "The South Korean soldiers found us food when we reached them, but they wouldn't let us stop to eat. They said the Communists were right behind us all the time. And, brother, they were not kidding."

MacArthur Commutes Life Terms of 7 Japs

Tokyo, July 11 (AP).—General MacArthur today commuted death sentences of seven Japanese army officers to life in prison at hard labor.

Plague Hits Fukien

Hongkong, July 11 (AP)—Bubonic plague has struck the south China province of Fukien, threatening its 11 million population. Hongkong officials today said Chinese Communists are rushing vaccine and medical workers to the Fukien port city of Amoy.

Short Daytime Courses
LEARN ANOTHER LANGUAGE NOW
SPANISH
FRENCH
GERMAN
ITALIAN
RUSSIAN
PORTUGUESE
JOIN
5 Weeks-$40
Membership Limited—ENROLL NOW
BERLITZ
SCHOOL of LANGUAGES
839 17th N.W. (at Eye)
ST. 0010

Egypt Voices Anti-Red Hopes

Cairo, Egypt, July 11 (AP).—Foreign Minister Mohamed Salah Eddin Bey today said "I hope the Western powers succeed in their efforts to stop the Communist menace" everywhere, including Korea.

The declaration, made to an audience consisting mostly of nationalistic Egyptian newsmen, appeared to be a careful retreat from Egypt's previous position of "a plague on both your houses."

As a member of the U. N. Security Council, Egypt supported the resolution calling North Korean an aggressor, but abstained from a second resolution for military aid for South Korea.

Salah Eddin today reiterated approval of the U. N.'s denunciation of North Korean aggression, but restated Egyptain reasons for refraining from support of United Nations military action.

He said the United Nations had an "easy-going attitude and even takes decisions at helping aggressors" in the Middle East, and big "imperialistic" powers take the same attitude. He did not mention Palestine in this connection, but it seemed plain that Egypt is not taking part in the U. N. campaign in Korea because she still is bitter over the United Nations stand on Israel.

Salah Eddin also announced officially that Egypt will not recognize Communist China, as India has been trying to persuade her to do. An Egyptian shift might have been decisive in admitting the Communist regime into the United Nations.

3 Die in Cyclone

Rome, July 11 (AP).—A cyclone swept Adriatic seashore resorts south of Venice today. Three persons were reported killed and a score seriously injured. The beaches of Rimini, Riccione and Cattolica were hit.

Air-Cooled RALEIGH HABERDASHER

Sale

OUR ENTIRE STOCK OF
THESE FAMOUS BRAND
SUMMER SHOES . . . NOW
GREATLY REDUCED!

11.95 Raleigh Sport Shoes
NOW 8.90

Tan and white wing tips, tan and white or two tone tan ventilated moccasin toes and ventilated oxfords in plain tan or black. A fine selection at this low price.

15.95 Nunn-Bush Sport Shoes
NOW 12.90
Were 16.95 ..... Now 13.90
Were 18.95 ...... Now 15.90

Famous "Ankle-fashioned" summer shoes in tan and white and solid colors. Wing tips, straight toes, moccasin, ventilated types. Calf leather, genuine buckskin trim.

18.95 Hanan Summer Shoes
NOW 15.90
Were 20.95 ..... Now 17.90

Included are the famous "Hurdler" and "Feather-weight" lasts. Two-tone black or brown and white, all whites and some tan perforated models.

RALEIGH HABERDASHER
WASHINGTON'S FINEST MEN'S WEAR STORE
1310 F STREET

The Riggs National Bank

Washington, D. C.

CONDENSED STATEMENT OF CONDITION

June 30, 1950

RESOURCES

CASH		
In vaults and with Federal Reserve Bank	$49,319,180.86	
With other banks	26,810,118.49	$76,129,299.35
INVESTMENTS		
U. S. Treasury Bills, and Certificates of Indebtedness (Due in one year or less)	15,686,760.00	
U. S. Government bonds and notes, direct and fully guaranteed	137,501,186.68	
State and municipal securities	84,987.50	
Other bonds and securities	21,338,840.09	174,611,774.27
Loans and Discounts		67,819,677.64
Banking houses (after depreciation allowance)		2,836,158.60
Furniture and fixtures (after depreciation allowance)		715,562.17
Other real estate		33,661.88
Other resources		200,101.19
		322,346,235.10

LIABILITIES

DEPOSITS		302,841,891.07
Reserved for interest, taxes, and other expenses accrued		810,551.78
Unearned interest collected		124,355.81
Other liabilities		249,367.91
Total Liabilities		304,026,166.57
CAPITAL FUNDS		
Common Stock	5,000,000.00	
Surplus	8,500,000.00	
Undivided profits, and reserve for contingencies	4,820,068.53	
Total Capital Funds		18,320,068.53
		322,346,235.10

United States Government securities carried at $15,035,000.00 are pledged to secure Government and other deposits and for other purposes as required or permitted by law.

MEMBER FEDERAL DEPOSIT INSURANCE CORPORATION

You Save Money...
Save MORE Time!
FLY THE "NIGHTHAWK" Aircoach
NOW . . . NON-STOP to
CHICAGO $24.30 plus tax
(Leave 11:00 p.m. EDT, Arrive 1:29 a.m. CDT)
Other aircoach service . . . equally low fares to Cleveland, Detroit, Milwaukee, Minneapolis and St. Paul
FOR RESERVED SEAT TICKETS: Statler & Willard Hotels or your travel agent. For Air Travel ANYWHERE in the World, Call STerling 3000
Capital AIRLINES
GIRARD PERREGAUX OFFICIAL WATCH CAPITAL AIRLINES

2 U. S. War Writers Are Killed in Action

Tokyo, July 11 (UP). — Two American war correspondents have been killed in the Korean fighting.

Mr. Richards

The dead were identified as Ray Richards, 56, Denver, Colo., a veteran Hearst organization reporter covering for the International News Service, and Corpl. Ernie Peeler, about 38, San Bernardino, Calif., Stars and Stripes.

They lost their lives at a forward Korean position that since has been overrun by the Communists.

The regimental adjutant, a Captain Downey, told John Rich, INS field correspondent, that the bodies had not been recovered because "it still is awfully hot out there."

Richards had covered wars in all parts of the world and spent six years—from 1942 to 1948—as chief of the Hearst newspapers bureau in Washington.

His first taste of front-line reporting was as a correspondent for the Denver Post during the American campaign against Pancho Villa on the Mexican border. In the Orient from 1930 to 1940, he reported on the rise to power of Japan.

He left Washington in 1948 to do a special series on the guerilla warfare raging in Greece. Richards returned to Washington, but only briefly. Late in 1949 he took a leave of absence and went to Korea to act as press relations adviser to his friend, Dr. Syngman Rhee, president of South Korea. When the fighting began he became a war correspondent for International News Service.

While in Washington Richards and his daughter, Dejon, a student at Duke University, lived at the Wardman Park Hotel.

The Standing Committee of Correspondents at the Capitol in Washington in a statement expressed "sincere regret" at Richards' death. He had been a member of the congressional press galleries since 1942." "His rare ability and experience as a newspaperman combined to make him affectionately known among his journalistic friends," the statement said.

BRADLEY—From P. 1

Senators Call for U. N. Forces

action" in Korea had been backed by the United Nations other countries should send forces there.

"Other Sensitive Areas"

Chief immediate danger in Korea is the possibility, senators said, that the Chinese Communists might decide to throw some of their millions of men, many already battle-trained, into the fight.

The State Department advanced this passibility some days ago as the reason for cold-shouldering the offer of 33,000 Chinese Nationalist troops.

Tydings told reporters that "other sensitive areas" in addition to Korea were discussed and the possibility of action in any or all of these sensitive areas were surveyed."

Tydings warned that the logistical problems are "extremely difficult due to distance, limited port capacities and relatively poor landing field facilities for aviation."

"All this means," he said, "that developments in the Korean area will take time and that our forces, particularly our ground forces, cannot and will not be massed immediately.

"It would be a disservice to the American people to treat the unfolding events in Korea with optimism," he added.

He added it will be "some weeks" before the extent of the problem is made clear and that we should be reasonably ready for emergency "by such sacrifice and preparations as are necessary."

"Hard Decision" to be Faced

Russell was even more pessmistic.

He said the Korean situation was likely to force this country "to face the hard decision" of how long it could allow itself to be bled white in minor skirmshes wihout getting to the real root of the matter.

Senator Lyndon B. Johnson (D., Tex.), another member of the committee, said, "Dark days await us. Our godless enemy cannot be contained and cannot be driven back with platitudes about ultimate victory. Obviously we need men, and more men. We need equipment, and more equipment. We need sacrifice and more sacrifice. These are realities. We must face them."

Russell said he did not believe United Nations members would have discharged their obligations without sending troops. He said the psychological value of even token forces from the smallest nations could be of inestimable importance. For one thing, he said, it would show the unity of the free world and prove this was not merely a contest between the United States and Russia.

INSTITUTE—From Pg. 1

Red Foes Given SE Asia Edge

closely with the European colonial powers.

And Alfred P. Fernbach, assistant professor of political science at the University of Virginia, felt the State Department had neglected "the vital job" of countering communism in southeast Asia at the village level.

These speakers also questioned some of Lacy's country-by-country appraisal of conditions in southeast Asia, especially in Indo-China. Lacy had reported that defections from Ho Chi Minh's Communist-led movement in Indo-China were going on day by day.

"In Indo-China the Nationalist movement fell under the control of a Communist, Ho Chi Minh," Lacy said.

"He is an extremely well disciplined and experienced Communist, and we make a grave mistake if we think otherwise. He disguises himself as a nationalist with such skill that he fools a great many people throughout Asia.

"We believe the French did what common sense dictated; they recognized an anti-Communist nationalist leader, Bao Dai, the former Emperor of Annam, and made those concessions which would enable Bao Dai to subvert and destroy Ho Chi Minh's movement.

"The overwhelming majority of Ho Chi Minh's followers don't know communism from a hole in the ground. The way to defeat him is to convince the people that they are better off under Bao Dai."

Trouble Seen in Indonesia

Dealing with Indonesia, Lacy foresaw "great trouble ahead" for the newly independent government there, but he thought the leaders were "learning very fast" and moving "slowly but with great wisdom" to put their country on its feet.

He pictured Thailand as threatened not only by possible Communist aggression from the north, but also by a big Chinese minority that "could be a prepared time bomb if it behaves as Chinese minorities have elsewhere."

He saw Malaya as a British problem where the present difficulties do not come from nationalism, but from a relatively small number of imported "Communist thugs."

Finally, he took a tolerant view of present troubles in the Philippines, where, he said, the native protest movement had been captured by the Communists. "The combination of economic and political troubles in the Philippines is indeed an ominous thing," he said, "but none of the government's difficulties are, in our opinion, insurmountable."

At the evening session, James Reston of the New York Times Washington staff said the United Nations had been enabled to act swiftly on Korea because of the colossal Soviet blunder of boycotting its meetings. If a Soviet delegate had been present, he said, the South Koreans probably would have been "filibustered to death." If the Russians return to the U. N. and stay there, Reston argued, the free world must devise new methods within the charter to stop aggression in spite of Soviet vetoes..

Another speaker tonight was Stringfellow Barr, former president of St. John's College, Annapolis, and now president of the Foundation for World Government. In a caustic attack on American cold-war policies, Barr proposed that the United States combine with Russia and other nations to set up a "world development authority," designed to raise the living standards of the least-privileged groups in every country.

Live Redhead Queers Murder Case Solution

Hancock, Md., July 11 (AP).—The "victim" in a strange case of murder turned up today to prove she's still alive.

Mrs. Lottie Gibson, 31, of Akron, Ohio exploded a slaying case that had been marked down as solved.

The nude body of a woman, about 35, with close-cropped red hair, was found May 10 on the West Virginia bank of the Potomac River, just across from Hancock. She had been strangled with a piece of rope and dumped 40 feet down a bank.

Charles S. Burke, a West Virginia State trooper, said the woman had been identified as Mrs. Lottie Gibson. On May 7, she had visited at the home of Mr. and Mrs. Charley Bishop, six miles northwest of here, near Warfordsburg, Pa. Then she had disappeared.

New Polio Case In Silver Hill, Md.

A 3-year-old girl of the unit block of Colebrook st., Silver Hill, has been stricken with polio, the Prince Georges County Health Department disclosed yesterday.

The child, who is in Children's Hospital, became ill on July 8.

At the same time, it was announced that the case of a 20-year-old woman earlier reported has been determined to be a District of Columbia case. The county's total now is four for the year.

Navy Official's Wife Asks Absolute Divorce

Suit for absolute divorce alleging adultery has been filed against Murray Hanson, deputy director of the Navy Department Power Plant Division, by Mrs. Margot S. Hanson, 5617 Oakmont ave., Bethesda, Md. in Montgomery County Circuit Court at Rockville, Md.

Bigart Lives Through Ordeal in Which 2 Newsmen Die

BIGART—From Page 1

poked its nose around a bend in the road that nestled against the western base of the hill. It was too lightly armored to risk a duel with the 60-ton, Russian-made monsters of the enemy. Only by delivering a lucky blow at close range could our tank hope to knock out the intruder.

Across the road, on the opposite bank of a shallow stream, were two score men under Lieut. Raymond Bixler, of Lebanon, Mo. Bixler's men, whose job was to hold the left flank, did not have too good a position. High wooded hills lay immediately to their left, and it was from this direction that the enemy launched his main attack.

Bixler's men were over-run and many were slaughtered in their foxholes. The brave lieutenant, gathering as many survivors as he could, withdrew to safety in the nick of time.

We passed an uneasy night on the hill. At intervals our artillery banged away at possible enemy assembly points in the flats of Chonui. "Outgoing mail" screeched close overhead, but the hullabaloo failed to disperse swarms of mosquitos that made things miserable until the horrors of the morning caused us to forget our lesser woes.

Town Burns Through Night

Whether by accident or design, deserted Chonui was set afire at dusk and burned fitfully throughout the night. That was a break for us. The flames prevented any enemy attempts to assemble in the town and silhouetted for our gunners any Communist attempt to storm our positions frontally.

The colonel himself came up the hill at dusk and announced he was going to stay for the show. (Security prevents naming of field officers above the rank of captain.) His presence relieved some of the tension and there was a noticeable boost in morale. Somehow troops always feel expendable when the old man is around, sticking his neck out just like any G.I.

As darkness closed in, Lieut. Robert "Soupy" Campbell of Syracuse, N. Y., who was responsible for the hill positions, briefed his squad leaders. Campbell was worried about the right flank, and with apparent good reason. There the ridge trailed off into a series of lesser heights, with gullies between them.

"They can slip behind those knolls and cut us off," he warned his men. "We've got to get mortar fire on that flank. Don't shoot unless you can spot a sniper. Unnecessary shooting will only give our positions away. We're going to stay here, but it's going to be tough."

Fog Hides Enemy Move

The fatal element in our defeat was a ground fog that rose thickly at dawn. It billowed upward from the plain, and under its protective screen the North Koreans moved swiftly and decisively. Not until 8 o'clock was the curtain lifted, and by that time the enemy was in position to deal the death blow.

I had found a foxhole within hearing distance of the colonel's, and made this log of the attack.

5:55 a. m. We hear the enemy jabbering over on the left, but can't see 50 feet through the fog. The show starts any minute now.

6:10 a. m. There goes a whistle. Lots of shooting on the left. Some shooting out front. Quiet on the right.

6:35 a. m. The line is holding, and everyone feels better. But the old man is irked by trigger-happy people just below us. He asks what the hell they think they are shooting at. "Don't waste ammo," he roars. "Wait 'til you get infantry to shoot at, and then lower the boom."

7 a. m. Very quiet now. The Reds have taken a breather. Oops, incoming mail! It's going over toward the left. They're trying to knock out our heavy mortars, back near the road. No tanks yet.

7:30 a. m.—Much yelling over on the left, then rapid small-arms fire. They're going after Bixler again. Wish this fog would lift so we could see what it's all about.

Big Tank Appears

8 a. m.—We can see the village now, still burning and smoking. Someone hollers: "Here comes a tank from the road!" It's a big fellow with a long gun, maybe an 88. He crawls to the south edge of the village, gropes for concealment in a cluster of buildings, and looks us over at 500 yards. Our machinegunners open up, but the old man puts a stop to that: "You can't bend those babies with .50-caliber stuff."

8:05 a. m.—Hey, that wasn't the first bogie. One of them must have come in under the fog, and he's back in the rear, shooting at our mortars. This ain't good. And here come three more into town. We'll catch hell for sure.

8:10 a. m. The old man called for air support. The new bogies have joined the comrades out in front of us, bunched up in a fat target. Flames are licking at the buildings, but the tanks stay put.

8:30 a. m. The enemy has bypassed us with another tank and a small body of infantry. Bixler is cut off, but his men are holding. Our artillery is giving us close support—some of it too close for comfort.

8:45 a. m. Not much hope of bringing up ammunition, with Red tanks and infantry sitting on the road. But the old man says there's still enough ammunition, if the boys keep their discipline.

Red Infantry Driven Back

9 a. m. Things aren't too bad out front. Machinegun fire from the hill is keeping the tanks in the village buttoned up. The enemy infantry has just made a half-hearted attempt to climb the hill, but they had to take cover from a storm of mortar and artillery fire. When the artillery got too hot the Reds started running, and our machineguns knocked them over as they ran.

9:20 a. m. The old man phones the outpost: "we are holding here. Everyone holds, except to come in this direction."

9:30 a. m. Less firing now. A flight of bombers overhead, but they are strategic stuff, no hope for us. The old man repeats his request for air support.

10 a. m. The tanks below have unlimbered their machine guns and are spraying the hillside. They are concentrating their fire on our right flank, probably to cover the long-expected infantry attack in that direction.

10:30 a. m. Somebody on the phone nervously is asking what the score is. "Are you thinking of running to the rear?" asked the old man sarcastically. "Well, get that damn thought out of your mind. You've got a hole to sit in, a carbine, and some good people around you."

Gets Rough For Bixler

11 a. m. There is intense fire on the left and it's getting rough again for poor Bixler. Everyone is wondering what's happened to that counter-attack. Relief must be getting close, because supporting fire is dropping in our immediate rear. Some survivors from the rear are straggling up the hill. The squad from the 75-mm. recoilless rifle gets a warm welcome because each man brought two bandoliers of ammunition. Our suppl, is running low.

11:15 a. m. Hoping to pinch off some enemy infantry when they fall back from their frontal attack, the old man alerts everyone in the rear.

11:25 a. m. We can see enemy troops moving in on Bixler's position. Bixler reports: "Need more men. Quite a few casualties," and asks permission to withdraw. The old man makes a tough decision. "You will not take off," he orders. "Relief is on the way."

11:30 a. m. "Where the hell is the Air Force?" asked the old man. Two American jet fighters pass across the brilliant sky, circle the village a few times, then skim down in rocket runs on the tanks. The enemy bogies are partly hidden in smoke and, although some of the rocket shells zip into the burning village, there is no visible evidence of a hit. When their rockets are exhausted, the jets hang around for a while, strafing tanks and enemy infantry positions. If they do nothing else, the jets keep the enemy infantry under cover and give Bixler badly needed respite.

Shelled by Own Guns

11:32 a. m. Suddenly things take a bad turn. Our own artillery apparently thinks we have the hill. Shell patterns are falling, smack on the ridge line. We rouch low in our foxholes, getting showered with dust and pebbles from near misses. In the midst of this uproar, Bixler messages that he is surrounded and very depleted.

11:35 a. m. "Everybody on the right flank is taking off," some one shouts. The old man looks around and sees groups of men running to the rear. "Get those high-priced soldiers back into position," he yelled. "That's what they're paid for."

11:40 a. m. A young Nisei from Hawaii, Corpl. Richard Okada, is trying to halt the panic on the right, exposing himself to the artillery fire. Corporal Okada rounds up enough soldiers to man a greatly reduced perimeter. Pvts. Clyde Stapleton, of Pennington Gap, Va., and Otis Solo, of Mallory, W. Va., helped him.

Tanks Forced to Retreat

11:50 a. m. The old man is still in communication with regiment and tries to get the artillery to lift from our hill, but it's coming harder than ever. This can't go on. While we are pinned down by Americans, the enemy is closing in.

12 noon. The old man is debating whether to stick here or run for it.

12:05. He shouts an order that no small arms will be thrown away. "It's a long walk back and we will probably meet the Reds on the way."

On signal from the old man, we leaped from our holes and ran, crouching and dodging, across open ground to an orchard sloping down to rice paddies. Crossing these paddies when you are very scared and in a hurry is like walking a tightrope for the first time. The little earthen levies, holding back the water, are not very wide at the top, and you keep slipping knee-deep into the mud.

Return to Own Lines

At this precise moment two jet planes, looking for enemy infantry, came over and started what looked like a strafing run at us. We had no casualties, but some of the boys acquired a life-long aversion to rice. Reaching a no-man's land of wooded hills, we split into two columns, one taking a higher trail to the southeast, while the rest, with the walking wounded, struck out for the nearest contact with our troops.

Fortunately we were recognized and crossed our lines without incident. The counter-attack was pressing forward and, although the rescue party reached our abondoned positions too late, it succeeded in regaining and holding all lost ground.

This was important, for they recovered much abandoned material and secured a valuable prize. It developed that our light tank had managed to slap a surprise shot at an advancing bogie at point blank range. Late today the light tank was proudly towing its victim to the rear for study by the headquarters intelligence section. It was the first enemy medium tank captured by the Americans.

Not until late today was it established that Richards and Peeler were dead. I saw them last night down the road. They told me they intended to spend the night there, hoping to get a jeep ride back to headquarters to file their stories of the coming battle.

CAMERAS WANTED
SOMMERS CAMERA EXCHANGE
714 14th St. N.W. (Bond Bldg.) NE. 0992

Bust 9 holes an' your best iron, too?
Ol' German Beer, the hole-some brew
goes a L-O-N-G way to re-lax YOU!

© COPYRIGHT 1950, OLDEN CITY BREWING COMPANY, CUMBERLAND, MD.

TRAFFIC—From Page 1

Two Are Killed In 5-Car Crash

down here in the last seven or eight years," said an official of Hall's funeral home.

In addition to Fox, the injured included:

John F. Murray, 45, of Springfield, Ohio, and his wife, 47.

Marine Pfc. Edward E. Driscoll of Quantico.

Marine Second Lieut. David G. Martinez, 41, of Quantico.

Police said the Murrays and Driscoll were traveling in a Ford from which the woman victim was thrown to her death.

They said the accident happened about 8 p. m. during a sudden and heavy downpour of rain, in this manner:

The truck, driven by Fox, was headed south and had started to pass one automobile that was towing another. At this moment, the car driven north by Martinez went into a spin and out of control.

Joseph C. Craver, 41, an auto dealer, of Winston-Salem, N. C., who was towing a car, saw a crash was imminent, and ran off the road. His car struck a tree, but he was not injured.

The truck sideswiped the skidding Martinez car, then continued on and smashed into the Ford, which was following directly behind the Martinez car. The impact tossed the Ford into a culvert 20 feet away. The truck jack-knifed and skidded off the road. The cab of the truck overturned and was partially crushed by the trailer.

It was reported that the dead woman's 18-year-old Marine son was in a car following the Ford which carried his mother. His car was not involved in the crash, but he became hysterical and was taken to Quantico Hospital.

Judge Delays Sentence

Richmond, Va., July 11 (AP).—Hustings Court Judge John L. Ingram today suspended imposition of sentence on James L. Endicott, 63-year-old Arlington resident who pleaded guilty to passing a worthless check to obtain a diamond ring from a local jeweler.

George's RADIO & TELEVISION CO
Can't Be Beat!
SALE!
BRAND NEW 1950
FAMOUS MAKE
REFRIGERATORS
ORIGINAL LIST PRICE, $244.95
NOW ONLY
$129.95

25c A DAY BUYS IT!
Imagine! 25c a day, small change that you would never miss, buys this great refrigerator. Just deposit it in this attractive calendar bank, which is yours at no extra cost.

George's RADIO & TELEVISION CO.
★1111 H Street N.E. ★629 Pennsylvania Ave. S.E.
816 F Street N.W. 801 King Street, Alexandria, Va.
★Corner Wilson Blvd. and Irving Street, "at the Circle," Clarendon, Va.
★ These Stores Are Open Nights Until 9 P. M.

16 Ships Chartered For War Transport

The Military Sea Transportation Service announced yesterday it has chartered 16 cargo ships up to now to help get men and supplies to the Korean war zone.

Officials also announced the Air Force has asked the airlines to make available for the airlift to Japan all the four-engine transports they can without interrupting their schedules.

The regular airlines have nearly 500 four-engine planes. Irregular carriers, those not authorized to fly scheduled services, have 26 four-engine craft.

Unofficial estimates are that possibly 10 percent of the total—about 50—can bespared for the military job without affecting civilian operations. The Sea Transportaion Service issued a statement saying:

"There is in no sense a 'shipping shortage' and the movement of personnel and equipment has not, and is not, being delayed due to any lack of shipping."

In addition to chartering the 16 ships for specified times, the service also has requested West Coast operators with ships having only partial charges to take time charters for their vessels.

Here are the 16 ships for which charters have been negotiated:

Seven C-3 cargo ships located as follows: One at San Francisco, two at Baltimore, one at New Orleans, three at New York.

Five C-2 cargo ships as follows: One in the Panama Canal Zone, two at New Orleans, one each at at Seattle and San Francsico.

One Liberty ship at Seattle.

Two V-3 cargo ships: One each at Seattle and San Franciscofl.

One V-2 cargo ship at New York.

Task Force in Hawaii Ahead of Schedule

Pearl Harbor, July 11 (AP).—The backbone of task force "Yoke," which will backstop United States Navy operations in Far Eastern waters, has arrived in Pearl Harbor during the past 24 hours—three days ahead of schedule.

"We may need them earlier than we expected," a Navy spokesman said.

The heavy cruiser, Helena with escorting destroyers, was due late today. The heavy cruiser Toledo arrived last night.

The carrier Philippine Sea and two destroyers arrived yesterday.

400 U.N. Flags Asked For MacArthur Forces

Lake Success, July 11 (AP).—Gen. Douglas MacArthur, supreme commander of U. N. forces in Korea, has ordered 400 blue and white U. N. flags for his forces, the U. N. announced today.

Civilian Mail Service In Korea Suspended

Postmaster Jesse M. Donaldson yesterday suspended temporarily all United States mail service to civilians in Korea because of the war. The order applies to both North and South Korea.

Mail to servicemen in Korea is handled by the Armed Forces, not by the postoffice.

Whole Blood Is Flown To Yanks in Korea

Tokyo, July 11 (AP).—The first shipment of whole blood has been flown to American soldiers on the South Korean battlefront.

Marines' Air Wing Boards Ship for War

Long Beach, Calif., July 11 (AP). Personnel and equipment of the First Marine Air Wing boarded Navy transport ships today, heading for the Korean conflict.

Departure time and specific units were not disclosed.

The wing is equipped with F-4-U carrier-type fighters often used as fighter-bombers.

Union Dispute Blocks 'Voice' Korea Message

San Francisco, July 11 (U.P.).—A union jurisdictional dispute kept a "Voice of America" silent today, preventing broadcasts to Korea and Japan.

One of the Government's three "Voice" transmitters on the West Coast was unable to operate because AFL electricians refused to permit a steeplejack to fix a broken antenna wire.

Philip Laskey, vice-president of Associated Broadcasters, Inc., operating the station, suggested that a steeplejack be lowered from a helicopter to splice the cable. Laskey said the AFL International Brotherhood of Electrical Workers said the job was in their jurisdiction but no member would risk his life dangling from a helicopter.

Laskey said all he can do now is lower the entire antenna so it can be repaired but that the job is so costly he'd need a special congressional appropriation.

Reopening of Hospitals For Korea War Talked

An Army spokesman revealed yesterday that some recently-closed military hospitals may be reopened to care for casualties of the Korean war.

Aides to Maj. Gen. G. E. Armstrong, deputy Army surgeon general, said reactivation of Percy Jones Hospital at Battle Creek, Mich., and the Valley Forge Hospital at Phoenixville, Pa., is under consideration.

Final decision will be up to Defense Secretary Louis Johnson who recently ordered the hospitals closed in an economy drive.

Pakistan 48th Member Of World Bank, Fund

Pakistan yesterday became the forty-eighth member of the International Monetary Fund and the World Bank.

'Gray Phantom' Startles Senate

Associated Press Photo

MISS MARGARET A. RUSSELL, 44, who gave her address as the George Washington Inn, shouted from the Senate Gallery yesterday that she was "a phantom from the past come to warn you that a fraud is being perpetrated against humanity." She wore a filmy gray shroud over a tight-fitting dress of metallic-like cloth. Miss Russell's high-pitched wail from the gallery interrupted a speech by Senator Allen J. Ellender (D., La.) on an appropriation bill. She was taken to Gallinger Hospital for observation. Capt. Olin Cavness of the Capitol Police said she was the same woman who donned a black mask and chained herself to a seat in the House Gallery in 1941

Forest Glen Unit to Hold All-Soldier Program

An all-soldier show will be held at the Forest Glen, Md., Annex of the Army Medical Center tonight at 7:30.

The 304th Army Band will provide music. Featured entertainers will be Sergt. Charles Lucina, trumpeter and Corpl. Thomas Abernathy, vocalist. Others on the program include Lieut. Thomas Jackson, Pfc. Florence McCann, Pfc. Joseph Surcek, Pfc. Harry Serwinowski and Pvts. Stephen Yaworski and Betty MacDonald. Lieut. Charles D. Roberts, special services officer, is in charge.

Wet, Filth of Rice Paddies Are Mark of Battle Service

On the American Front, Korea, July 11 (U.P.).—In an American retreat, the boys who a few hours earlier were fresh, eager and joking come back wet and filthy from crawling through the rice paddies.

Their eyes are bloodshot and their legs rubbery. One stumbles along, supported by a buddy. He holds his head and it jerks spasmodically as if he were trying to shut out the roar and crash of exploding shells.

"Shell shocked," says a medic who points at him significantly.

Heavy artillery rolls through the town. It covers the already grimy place with a new layer of dust.

Feverishness in Air

At the command post, it's moving day again and there is a certain disciplined feverishness in the air.

Boxes and crates are packed and maps are rolled up and hauled out to waiting trucks.

Chow is served early in order to clear the kitchen for the withdrawal. Some men sprawl asleep on the floor, while others study closely the latest reports from the front.

Some of the reports come in by field telephone, while others consist of first-hand accounts from survivors of the many skirmishes that mark the fluid front.

Capt. R. E. McDonough of Carmel, Calif., whose platoon was wiped out, says that "we did not have any artillery support and could not see them until they were on top of us. It was hell."

Lieutenant Tries Again

He sinks into a rickety chair and sadly shakes his matted head.

A colonel rushes over to a lieutenant and asks why he cannot keep his men "out there."

The lieutenant sputters that he'll try, and goes wearily out to rally his beaten men.

Occasionally a battle survivor sees a correspondent typing in the corner of the room and goes over to plead that "the truth be written about this operation."

Most of the pleas are mingled with profanity. They ask why the troops were committed to the field without support—why no reinforcements have arrived and how long is it to continue this way.

Eventually they all walk slowly out the door and back to the war.

6601 Reservists Of 10th Air Force Asked to Return

Mount Clemens, Mich., July 11 (AP).—Tenth Air Force Headquarters at Selfridge Field today urged 1101 officers and 5500 airmen in its reserve contingent to make voluntary application for immediate reinstatement because of the Korean crisis.

Maj. Lawrence S. Krebs said that letters and telegrams had gone out to the men, all reservists of the 13-State Command Area. States encompassed are Michigan, Wisconsin, Indiana, Illinois Missouri, Iowa, Minnesota, North Dakota, South Dakota, Nebraska, Wyoming, Colorado and Kansas.

Of the total number, Major Kress declared, 96 officers and 543 airmen would be needed to fill existing vacancies in the Tenth Air Force Command.

Collins, Vandenberg Arrive at Honolulu

Honolulu, July 11 (AP).—The Chiefs of Staff of the U. S. Army and Air Force arrived by plane today en route to Tokyo for conferences with General MacArthur on the Korean war.

Gen. Lawton J. Collins of the Army told reporters at the airport that he and Gen. Hoyt S. Vandenberg of the Air Force were "going to see at first-hand what we can do to be of service."

'U. S. Prisoner' Put on Air by North Koreans

The first broadcast of a statement attributed to an American war prisoner of the North Korean Communists was reported yesterday by U. S. Government monitors.

The prisoner was identified in a broadcast by the North Korean-controlled Seoul radio as Capt. Ambrose H. Nugent of the 52d Artillery Battalion, 24th U. S. Army Division.

A voice identified by a Korean announcer as that of Nugent read a statement of nearly 1000 words in English on Sunday. This denounced U. S. intervention in the Korean fighting as a "barbarous, aggressive action"

The official monitor's report said the voice "sounded like an American or possibly a Russian or Korean who had resided so long in the U. S. as to have lost virtually all trace of foreign accent."

Korea Blast By Bridges Stirs Fights

San Francisco, July 11 (AP).—Harry Bridges', opposition to his own CIO union supporting United States action in Korea precipitated a near riot last night.

Several fist fights broke up the meeting of Local 10, International Longshoremen's and Warehousemen's Union, and prevented a vote on the anti-Communist resolution. Bridges is a member of the local.

Angry rightwing longshoremen booed their international president as he led the opposition.

The resolution condemned North Korean aggression, pledged the union's loyalty to the United States, promised to load all war cargoes, and declared:

"We shall not join in, condone or recognize any Communist demonstration or picket lines."

Bridges offered an amendment expressing support for the United Nations "cease fire" order and asking peaceful settlement of the Korean war. Sandin said the same motion was defeated at a union meeting last week, and thus had been disposed of. Bridges' appeal from Sandin's ruling was defeated by a vote.

The fist-swinging started after one longshoreman then shouted:

"All the commies should be loaded into armored cars and sent to Tule Lake."

(Tule Lake, Calif., is the area where Japanese nationals were interned during World War II.)

HOUSE PAINT
710 13th MUTH ST. 6323
Serving the Painter Since 1865

WOODWARD & LOTHROP
10th 11th F and G Streets Zone 13 Phone District 5300
BRANCH STORES—Bethesda, Maryland The Pentagon, Virginia

New Costume Pieces

Blossoms exquisitely, realistically molded into charming little pieces, fine costume jewelry . . . fashioned by Krementz of 14-K yellow and rose gold overlay on metal. Some pieces are set with zircons.
Pendant snake chain necklace, $30
Companion circle pin, $12
Companion flower earrings, $7.80
Prices include 20% tax
W&L—Fine Jewelry, First Floor

WOODWARD & LOTHROP
10th, 11th F and G Streets Zone 13 Phone District 5300
BRANCH STORES—Bethesda, Maryland The Pentagon, Virginia

Nylon-and-Rayon Lingerie styled in Junior sizes

Frothy as an ice-cream soda, and just about as cool . . . for this pretty twosome has all the virtues of both nylon and rayon. Dainty enough for a trousseau . . . with lace-beaded Swiss dot nylon net ruffles. Yet, nylon-practical for travelers. Pink, white, navy. Sizes 9 to 15.
The slip . . . . . $5.95 Petticoat $4.95
W&L—Junior Lingerie Rendezvous, Fourth Floor

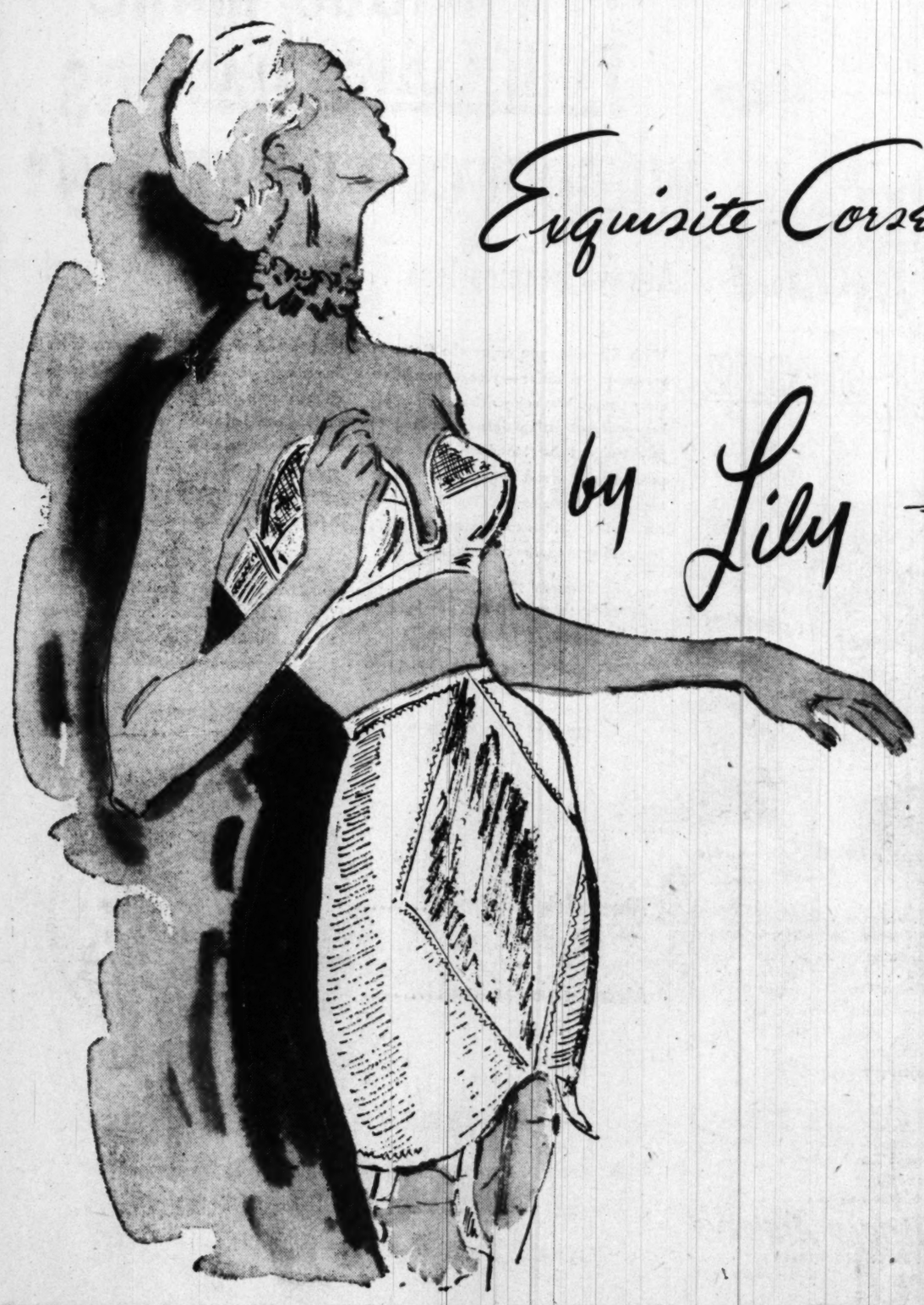

Exquisite Corsetry by Lily of France

WOODWARD & LOTHROP
10th 11th F and G Streets
Zone 13 Phone District 5300

Enhance "21" . . . a mite of a girdle with wonderful control. Weighs a mere 3 ounces . . . of a magic combination of nylon and elastic, super-strong yet light as air. This is the age of Enhance . . . to take years off your figure . . . whether your size is 24 or 34.

Cormiere . . . so beautiful a girdle a new name had to be coined. A powerful yet lovely girdle . . . concocted of nylon power net, nylon satin elastic back, nylon lace on mousseline de soie.

Lilees . . . one of the loveliest bras this side of Paris . . . cleverly designed to mold, uphold, enhance your bosom.

Illustrated: Enhance "21" at left, waist-high. 2 lengths, **$10** and **$10.95**
Strapless Lilees Bra, rayon satin, embroidered nylon. **$3.95**
Cormiere Girdle, above, in pink, **$18.50**
Wired Bra for separation, nylon marquisette, **$5**
W&L—Corsets, Third Floor

Call NA. 4200, ask for Circulation, and order Washington Post guaranteed home delivery.

Worldwide Roll of Adventists Increases 24% in Four Years

San Francisco, July 11 (Spl.).—The world membership of the Seventh Day Adventists has grown 24.3 percent in the last four years—exceeding the growth of any previous four-year period by 56,564.

This was reported here today at the Quadrennial World Conference of the Seventh Day Adventist Church by General Conference Secretary E. B. Dick, of Washington, D. C.

The church's worldwide membership at the close of 1949, he said, stood at 716,544, compared to 576,378 at the end of 1945.

"During the past four years," Elder Dick said, "more Adventist missionaries have sailed for overseas posts than in any previous four-year period.

New mission appointees for 1946-1949 numbered 1235. Highest number sent out previously during a quadrennial period was 718, in 1918-1921. Of those going overseas during the past four years, the largest number—813— came from North America."

T. L. Oswald, General Conference Home Missionary Department secretary from Washington, D. C., reported that during the last four-year period 11,875,643 bible studies were conducted. Christian literature distributed throughout the world totaled 239,800,730 pieces, as compared with 147,109,760 for the five-year period, 1941-1945.

"We can report a grand total of public solicitation of mission funds for the quadrennial period of $14,572,022.09." Oswald said. "This may be compared with the previous four-year period which totals $9,882,780.95, a gain of $4,689,241.14 for the past four years over the previous four-year period. From the first campaign in 1908 to the close of 1949, inclusive, we have raised a grand total of $49,572,022.09."

Seizures by Russians Put at $60 Billions

Bonn, Germany, July 11 (U.P.).—Russia has seized more than 60 billion dollars worth of German assets as reparations since 1945, the Socialist party charged today

Restaurants' Right to Bar Negroes Upheld

LAW—From Page 1

trict Legislative Assembly, abolished in 1874, did have a right to enact both statutes, and that "in their objective light" they were "not unreasonable."

Judge Myers ruled, however, that the acts were not in force on February 28, since "these old acts of the short-lived legislative assembly have been repealed" by the Organic Act of 1878.

This Organic Act, Judge Myers said in his 12-page opinion, "was passed for the express purpose of providing a complete form of permanent government for the District of Columbia and for legislative substitution for all previous legislation enacted dealing with the same subject matter."

"It seems inescapable that, if this premise be correct, then the Acts of 1872 and 1873 as such, although not directly repealed, have both been repealed by implication," the decision continued.

"It is true that rpeal by implication is not favored, but it is well settled law that this mode of repeal is just as effective as express repeal, where the later enactment covers the whole subject matter of previous law and is plainly intended to prescribe the only rule which shall govern."

The opinion said that the Organic Act of 1878 gave the Commissioners "wide authority" to promulgate ordinances dealing with operation of restaurants, and thus covered the subject matter of the 1872 and 1873 statutes.

Judge Myers said that the Supreme Court held—in 1891—that the Organic Act of 1878 "was intended to supercede previous laws relating to the same subject matter and to provide a system of government complete in itself in all respects."

"The court recognizes that it is a real problem in the District of Columbia for members of the Negro race, who meet the requirements in every way for good behavior and respectability, to find adequate and satisfactory places in many sections of this city where they may obtain and be served with food and drink," Judge Myers said.

"However, in the opinion of the Court, the solution of this particular problem does not lie in an attempted revival and enforcement of parts of old municipal regulations."

Filed by Clark King

The suit was filed by Assistant Corporation Counsel Clark F. King. Dr. Mary Church Terrell, prominent educator and former member of the District Board of Education, Essie Thompson, and Arthur F. Elmer, were the Negroes refused service.

Ringgold Hart, attorney for the restaurant, argued on April 1, 1950, before Judge Myers, that the acts were unconstitutional, unreasonable, obsolete and unenforceable, and have been repealed.

Walter White, executive secretary of the National Association for the Advancement of Colored People, attacked the Myers decision as "deeply disappointing".

"Judge Myers' decision will have terrible repercussions throughout Asia, Africa and Latin America, whose colored peoples we are asking to support our action in Korea. Radio Moscow will tell the world in the next 24 hours that the Nation's Capital is still Jim Crow by judicial decision," White said.

Presbyterians Hear Proposal For Buildings

Building of two new churches was proposed at the summer meeting of the Presbytery of Potomac, Presbyterian Church United States (southern) held in First Presbyterian Church, Herndon, Va., yesterday.

An estimated $100,000 was proposed to build a new edifice—Calvary Presbyterian Church—at Penn Daw, near Rt. U. S. 1 south of Alexandria, Va., and a chapel at Colmar Gardens, off Leesburg Highway in Fairfax County.

No action was taken on the proposals.

The Rev. D. Kirk Hammond, of Baltimore, superintendent of Church extension, reported that members totaled 9273 as of March 31, 1950. (The Presbytery of Potomac area extends from the Mason-Dixon line to the Blue Ridge on the west, Culpeper on the south, and Chesapeake Bay on the east.)

A total of 1426 members was admitted to the Presbytery in the past church year. During this period, from April, 1949 to March, 1950, $93,481 was received in offerings, it was reported.

Hagerstown Mayor Declares for Senate

Hagerstown, Md., July 11 (AP).—Mayor Herman L. Mills announced formally tonight he will be a candidate for the Republican nomination for the United States Senate.

His entry insures a contest for the nomination. John M. Butler, a Baltimore attorney and member of the Civil Service Commission, announced his candidacy more than two months ago.

Oakland, Md.

Convenient to Washington, cool HEMLOCK HOLLOW. Wooded Retreat. Allegheny's Western Maryland. Swimming pool. Room, board, $40 week; week-ends, $7.50 daily. Write: Oakland, Md.

Ocean City, Md.

RIDEAU HOTEL

Directly on Boardwalk, rooms with private bath or running water, elevator service, bathers dining room, apartments for rent, free parking for guests, moderate rates, three delicious meals a day. Telephone in rooms, telephone 698. Ownership management. Mr. and Mrs. James D. Jarman.

ENTIRE STORE AIR COOLED

Lansburgh's
7th, 8th AND E STREETS N.W.—NA. 9800

for tiny lines and ageing skin

Those are the tell-tale signs that nature is slowing down, that your body isn't supplying as many hormones to your skin as it once did. Science advises: help nature along. Supplement your skin's hormone supply with Endocreme Hormone Cream. Many users report they "look years younger!" Try Endocreme . . . first successful hormone cream . . . used and approved by smart women nationwide since 1937. Month's supply, $3.50 plus 20% Fed. Tax.

Cosmetics—Street Floor

Endocreme hormone cream

Phone Orders Accepted Any Time
Call NA. 9800 or Mail This Coupon

Lansburgh's—7th, 8th & E Sts. N.W., Wash. 4, D. C.
Please send me . . . jars of Endocreme at 3.50 plus 20% Federal Tax.
Name .....
Address .....
City ..... Zone ..... State .....
☐ Charge ☐ Check ☐ Money Order ☐ C.O.D.
Please Add 2% Sales Tax Where Applicable. P-7-12

No hot, fretful days and sleepless nights for YOUR BABY with a MITCHELL Room Air Conditioner

Not only does a Mitchell Room Air Conditioner help guard your baby against heat rash and summer discomforts, it also brings cooler days and refreshing nights to the entire family.

A Mitchell unit cools, filters, dehumidifies and circulates the air. It plugs in like a radio, requires no water connections. Its quiet operation costs only a few cents a day. In winter, too, it can be used for draft-free ventilation.

½ H.P. Model $279.95
¾ H.P. Model $349.95
Normal Installation $25

EASY PAYMENT PLAN TO FIT YOUR BUDGET. FIVE-YEAR FACTORY GUARANTEE.

Call ME. 4840 for full details

"We Make Your Home Cool and Comfortable"
GRIFFITH-CONSUMERS
1413 New York Ave., N.W.
MEtropolitan 4840

FOR GIFTS
Unusual old silver and antique jewelry moderately priced.
LOUIS ABRAHAMS
733 13th St. N.W.
NA. 4878

Each cube wrapped in foil to seal in extra freshness. Try Sunnybank. You'll like it, or double your money back!

BUY SUNNYBANK at SAFEWAY

See everything new for 1950-51 . . . luxury furs at far-from-luxury prices!

Lansburgh's Advance Showing of

FURS

There's so much to show off in our new-season furs just arrived . . . in silhouettes, shoulders, collars, cuffs, lengths, linings! Come see!

Ask about our 3 convenient payment plans

SEE THESE FURS AT ONE SURPRISINGLY LOW PRICE! $399*

- Canadian beaver
- China mink
- Let-out muskrat
- American broadtail
- Sable-dyed squirrel
- Natural grey Persian lamb (shown)
- Natural sheared raccoon
- Black-dyed Persian lamb

*Plus 20% Federal Tax

LANSBURGH'S—Fur Salon—Second Floor

If the Federal tax is reduced prior to January 1, 1951, we will credit your account with the equivalent amount of the reduction.

Lansburgh's
7th, 8th AND E STREETS N.W.—NA. 9800

ENTIRE STORE AIR COOLED

Now—by Clipper
10-day Vacation in Mexico
only $328.20 all-expense
FROM WASHINGTON

Famous cathedral in Taxco from a hotel balcony.

Look! Never before has there been such an exciting tour to Mexico for so little money. Included are:

- Round-trip flight by connecting airline between Washington and Houston . . . 4-engine Clipper between Houston and Mexico City. Daily flights.
- Fine hotel room *with meals* during your stay in:
- Mexico City, Cortez's 16th Century Hacienda at Tequesquitengo and Acapulco.
- Special limousine to Tequesquitengo and Taxco; and flight to Acapulco.

Get your reservations in early! Make sure to spend your vacation in Mexico this summer. Fly swiftly and comfortably with Pan American, World's Most Experienced Airline. Call your Travel Agent or

Republic 5700
Ticket Offices: 1109 Connecticut Avenue

PAN AMERICAN WORLD AIRWAYS
WORLD'S MOST EXPERIENCED AIRLINE

Fares subject to tax. *Trade Mark, Reg. U. S. Pat. Off.

Edwards cuts your coffee bill without cutting quality!

Always pennies less...always fresher by days!

With Edwards, you enjoy the finest in vacuum-packed coffee — yet save pennies on every pound. You enjoy *rich* coffee . . . yet keep your purse strings tighter . . . make your *food* budget lighter! And the proof: compare Edwards — and its price — with other nationally known coffees. You'll soon discover—like families coast to coast—there's no finer buy in quality coffee today.

Edwards' straight-line "Speed-Fresh" method cuts pennies off the price . . . guarantees quality

This modern system of coffee distribution has no equal anywhere! Edwards is roasted fresh to your SAFEWAY'S order . . . in small batches. Rushed to SAFEWAY by truck, it's immediately placed — fresh and fragrant — on the shelves. No huge warehouse lots . no long weeks of warehouse "sleep," losing flavor. No extra, costly handling. Edwards goes straight-line . . . from roaster to the coffee display at SAFEWAY Your *store* gets it faster, *you* get it fresher — by days!

That's the A-B-C of *how* Edwards cuts your coffee bill. That's why Edwards is so wonderfully rich and fragrant . . . every tin, every time . . . uniformly rich, uniformly fresh. Next time you're at SAFEWAY buy a fresh pound of Edwards. You'll delight in both the saving *and* the coffee!

Always rich coffee.....
Fresher by days.....
Always Pennies less.....

GET IT fresh AT
SAFEWAY

Experts Forecast Another Large Crop

By John W. Ball
Post Reporter

The United States is headed toward one of its largest crops in history, in spite of:

1. A tremendous decrease in plantings, amounting to about 13 million acres less than last year, and seven million less than in 1948. The total will be less than 357 million acres—lowest since 1942.
2. An adverse season for seeding of spring small grains.
3. The smallest crop of bread grains, wheat, rye and rice in seven years.

Here's what the Crop Reporting Board of the Bureau of Agricultural Economics had to say about prospects yesterday:

"Total crop production in 1950 will be considerably less than in 1948 and 1949; nevertheless it may exceed that in five out of the last eight years of high production and will be much larger than in any year prior to 1942.

24% Above '23-'32 Average

"Aggregate production, based upon current forecasts, may be 24 percent above the 1923-32 average and nearly equal to the average of the past eight seasons.

"Contributing heaviest, as usual, to the aggregate crop production, are the feed grains. These include 3176 million bushels of corn, and 1395 million bushels of oats, both of which are much larger than average, perhaps as large as in 1949."

"The food grain total may be the smallest in seven years, with the wheat crop less than a billion bushels, rye less than 22 million, rice production above average but one-eighth smaller than last year, and only a small buckwheat crop likely.

"Among the oilseeds, the large acreage in soybeans tends to indicate record production; cottonseed and peanuts will be harvested from sharply reduced acreages, and the 29 million bushels of flaxseed is well below average."

"Tobacco production will be only slightly less than in 1949, and about nine percent above average.

Potatoes Near 1949 Crop

"Potato production, despite the smallest acreage since 1876, is likely to be nearly as large as last year."

The forecast called for 6 percent less sweet potatoes than average: only an average crop of dry beans, the acreage being the lowest since 1932, while only half the average production of dry peas is indicated.

"Prospects," the report forecast for deciduous fruits, as a whole, are below average, being poorest for peaches, prunes and apricots."

Wheat stocks on farms were down to 65 million bushels, the lowest since 1938 except for July 1 in 1946 and 1947 when this country was making unusual efforts to ship grain to famine areas overseas. Last year the carryover was 67 million.

The corn carryover was 1058 million bushels against 1255 last year but an average of 686 million.

Locally some interesting figures show up in the Maryland and Virginia crops. Wheat and corn are down, not only in total production but in yield per acre.

Maryland tobacco this year indicates a crop of 6,700,000 pounds less than last year, reflecting bad planting weather. Although plantings are 1000 acres above last year, from 49,000 to 50,000, the per acre production is estimated at only 700 pounds against 820 in 1949.

The nearby States are promised, as of July 1, a bumper apple crop. Peaches are down, however, in Virginia and Maryland, but up in West Virginia.

Potatoes reflect another increase in per acre production. Prospects in Maryland are for 130 bushels per acre, against 115 last year. Virginia is raised from 169 to 170 bushels an acre.

Nearby Predictions

Here are the predictions for the neighboring States as of July 1:

	1949	1950
WHEAT		
Maryland	6,878,000	6,232,000
Virginia	8,732,000	7,862,000
West Virginia	1,502,000	1,400,000
CORN		
Maryland	18,354,000	16,884,000
Virginia	53,580,000	50,265,000
West Virginia	11,748,000	9,842,000
OATS		
Maryland	1,584,000	1,600,000
Virginia	4,650,000	5,200,000
West Virginia	1,606,000	1,540,000
BARLEY		
Maryland	2,822,000	2,697,000
Virginia	2,700,000	2,684,000
West Virginia	420,000	480,000
RYE		
Maryland	266,000	266,000
Virginia	375,000	403,000
West Virginia	26,000	25,000
HAY, tons		
Maryland	650,000	607,000
Virginia	1,800,000	1,656,000
West Virginia	1,024,000	1,029,000
TOBACCO, Pounds		
Maryland	41,000,000	34,300,000
Virginia	136,972,000	143,380,000
West Virginia	4,384,000	3,770,000
APPLES	1949	1950
Maryland	1,251,000	1,352,000
Virginia	8,525,000	11,390,000
West Virginia	3,720,000	4,500,000
PEACHES		
Maryland	714,000	588,000
Virginia	1,734,000	891,000
West Virginia	529,000	538,000
PEARS		
Virginia	106,000	72,000
West Virginia	56,000	70,000
GRAPES, Tons		
Virginia	1,900,000	2,300,000
West Virginia	1,500,000	1,900,000
POTATOES		
Maryland	1,587,000	1,664,000
Virginia	9,126,000	9,520,000
SWEET POTATOES		
Maryland	1,350,000	1,350,000
Virginia	2,880,000	3,380,000

Flying Clubs to Meet

The July dinner-meeting of the Washington Association of Flying Clubs will be held today at 6:30 p. m. at O'Donnell's restaurant. Louis Barr, president, will report on the recent flights. Plans for summer ativities will be presented.

LOUIS ABRAHAMS
Established 1895
LOANS ON JEWELRY
WArfield 3498
APpleton 3600
We are closed on Saturdays during July and August
3225 Rhode Island Ave. N.E.

tastes good all the way down!
MOUNT VERNON BRAND
BLENDED WHISKEY
86 Proof—67½% Grain Neutral Spirits.
National Distillers Products Corp., New York, N. Y.

THE HECHT CO.
Washington and Silver Spring
SAVE 20%
During Our Great Half Yearly Sale
UPHOLSTERY CLEANED
A Sofa or 2 Chairs (reg. $20) $16
Our bonded experts clean by safe, odorless CHEM-I-FOAM* process, finish in a few hours right in your own home!
Rugs Cleaned
12'x15' (reg. 14.40) 12.60
Thoroughly, quickly, safely and conveniently cleaned right in your own home.
Home Services Dept., 5th Floor, Washington
3rd Floor, Silver Spring
NA. 5100, Ext. 5644
*Reg. U. S. Pat. Off.
EXTRA! Seat bottoms repaired — rewebbed, springs reset, new dust cover. Chair, reg. $10, $8; sofa, reg. $18, 14.40.

NOW is the time to Start Your Child in Music

To all parents who want to start your child's musical education this summer . . . Kitts is offering special terms of only
$10 down
on any piano purchased during the month of July
Don't delay starting your child's musical education any longer. New piano prices begin at $395. You may take as long as 3 years to pay. Come in tomorrow and select the piano for your boy or girl.
Kitt's
1330 G Street
REpublic 6212
Our Store Completely Air Conditioned
Closed Saturdays during July and August

new foil wrap
PROTECTS EXTRA FRESHNESS
SUNNYBANK COLORED margarine
Made, shipped, sold fresh, and now each cube wrapped in foil. Double your money back if you don't like Sunnybank.
BUY SUNNYBANK at SAFEWAY

GUEST LESSON and PERSONALITY APPRAISAL
Without Obligation to You
at
THE PARKER SCHOOL
Develop an Interesting Personality
Improve Your Speech
Mrs. Parker has helped thousands from the farm to the White House to gain success. Make an appointment for a Guest Lesson and Confidential Personality Appraisal by Mrs. Parker herself
Hours 10 a.m. to 6 p.m.
Courses in Personality Development, Teen-Age Development, Public Speaking, Diction, Remedial Grammar, Psychology, Private Instruciton
REDUCED SUMMER FEES
Air Conditioned
Approved for Veterans
The PARKER SCHOOL
of Personality Development and Speech Improvement
1138 18th St. N.W.
MEtropolitan 2299

KILLS FLYING AND CRAWLING INSECTS!
Flies, mosquitoes, moths, gnats, wasps, hornets, roaches, silverfish, waterbugs, spiders, fleas, ants, bedbugs . . .
*Trade Mark
AIR-EX IS SUPER POWERED WITH AMAZING GENETRON! GIVES YOU 20 PER CENT MORE MIST!

Call NA. 4200, ask for Circulation, and order Washington Post guaranteed home delivery.

New DESOTO

Drive a De Soto before you decide!
SMARTEST BUY
And Here's Why...
Only DE SOTO Gives You Value Like This!
- Smart New Styling
- New Harmonizing Interiors
- Big 12-inch Brakes for Sure, Easier Braking
- Tip-Toe Hydraulic Shift Lets You Drive Without Shifting (Standard on Custom Models. Optional at extra cost on De Luxe Models.)
- High-Compression Powermaster Engine
- Waterproof Ignition for Quick Starts in Wettest Weather
- Scuff-resistant Cylinder Walls
- Longer-life Valves
- Bigger Glass Area
- Easy, Shock-free Steering
- Full-Cradled Ride
- Amazing Operating Economy

De Soto-Plymouth Dealers Present "IT PAYS TO BE IGNORANT" Starring Tom Howard. Every Wednesday night over all CBS Stations
...SO EASY TO BUY TOO!
Step in and get all the facts. We will give you a generous allowance on your present car. Easy monthly payments. You will be surprised at how easily this beautiful new De Soto can be yours.
see DE SOTO and PLYMOUTH at
WASHINGTON, D. C.
BOWIE VINCENT MOTOR CO. 5013 Georgia Ave. N.W.
DUKE & COOKSEY 1636 Bladensburg Road N.E.
MASON MOTOR CO., INC. 34th & Benning Rd. N.E.
PEAKE MOTOR COMPANY 4503-9 Wisconsin Avenue N.W.
PYLES MOTOR COMPANY, INC. 3600 Branch Ave. S.E.
RICKARD & DAVIS 628 Pennsylvania Ave. S.E.
L. P. STEUART, INC. 1440 P Street N.W.
SUBURBAN
POLK MOTOR COMPANY, INC. 1646 King Street, Alexandria, Va.
JOYCE MOTORS 2700 Wilson Blvd., Arlington, Va.
BETHESDA MOTORS, INC. 4702-4 Miller Ave., Bethesda, Md.
FALLS CHURCH GARAGE, INC. Lee Highway and Hillwood, Falls Church, Va.
SELLERS SALES & SERVICE 6228 Baltimore Ave., Riverdale, Md.
MARYLAND MOTORS, INC. 219 E. Montgomery Ave., Rockville, Md.
CALVERT MOTORS, INC. 1141 East-West Highway, Silver Spring, Md.

FREE PARKING CAPITAL GARAGE, N. Y. & 13th

Clark's
OLD FASHION—SOUR MASH
JIM BEAM
STRAIGHT KENTUCKY BOURBON

JIM BEAM is an OLD FASHIONED KENTUCKY BOURBON made and aged in the OLD FASHIONED WAY in the heart of Limestone district of Kentucky. FINE OLD SQUARE BOTTLE. Jim Beam is delicate and mellow. Recommended as one of the best Kentucky bourbons. 86 Proof.

3.69 FIFTH
43.00 CASE

WHITE WINES FOR SUMMER DINING

Imported FRENCH BORDEAUX WINES
GRAVES SAUTERNE
BORDEAUX SUPERIOR
ST. EMILION, 1945
9.25 CASE 79c FIFTH

Imported "TAVEL ROSE" 1947
Outstanding vintage . . . light, rose, fruity . . . the ideal vintage year for Tavel . . . 1947.
97c FIFTH

Imported CHILEAN WINE
Excellent dry Riesling in the short Buxbottle. 23 oz. Bottle
59c

Regular 1.98—300 Bottles
Imported KIJAFA
"Black Currant"
DANISH WINE
Delicious Danish wine, produced from black currants. Bottled in Copenhagen, Denmark. 17½ by volume.
14.95 CASE
1.29 FIFTH

Bottled in Bond
100 PROOF
OLD BLUE SPRINGS
KENTUCKY STRAIGHT BOURBON
3.49 FIFTH

CLARK'S STRAIGHT KENTUCKY Bourbon
It's all Kentucky Bourbon—no spirits added. It's Clark's own whiskey and guaranteed to be one of the finest you've tasted. 86 proof.
2.79 FIFTH

OLD HERMITAGE
NATIONALLY FAMOUS
STRAIGHT KENTUCKY BOURBON
4 Years Old
86 Proof 3.49 Fifth 3 for $10.00

SALE—JAMAICA RUMS
Gilbey's Gov-General
Jamaica 91 Proof Light Vatted
KINGSTON JAMAICA
Heavy Dark 92 Proof
Choice 3.09 FIFTH

Imported MARIMBA
East & West Indies
RUM
A definitely superior rum of the finest quality . . . 88 PROOF . . . Try Marimba today and compare . . . high in proof and quality.
2.19 FIFTH

Imported Graves
4-year-old RUM
Light and mild, fine for Cuba Libres and cocktails. 80.6 Proof.
1.99 FIFTH

10-YEAR-OLD SCOTCH
SHERRIFF'S TREASURY
Produced by Sheriff's Ltd., Glasgow, Scotland, established 1779. Every drop aged 10 long years. 86 Proof.
4.69 FIFTH

LANG'S 8-Yr.-Old
SCOTCH
Nationally known Scotch — compare Clark's low price.
3.69 FIFTH

IMPORTED THISTLE
SCOTCH
Bottled in Scotland—86 Proof
3.39 FIFTH

FREE PARKING CAPITAL GARAGE
Quantity Rights Reserved

Clark's HOURS 10 AM TO 9 P.M. 705 14TH ST. N.W.

Union Victory At Ft. Stevens Celebrated

Eighty-six years ago, yesterday and today, Washington had its greatest scare of the Civil War.

Confederate forces were encamped in Silver Spring, with only Fort Stevens between them and capture of the Union capital.

The fort, about 5 miles north of the Capitol, is now a park, complete with breastworks and plaques, located at 13th and Quackenbos sts.

For 18 years the Ladies of the Grand Army of the Republic have been gathering in the park to commemorate the victory of Maj. Gen. Horatio B. Wright's Blues over the Grays of Lieut. Gen. Jubal A. Early.

Last night, a thirty-minute downpour did what the Confederate forces failed to do. It scattered the Union supporters assembled for patriotic speeches and band music in the shadows of the historic ramparts.

About 50 of the faithful—from a crowd of 200—regrouped in the basement of nearby Emory Methodist Church, along with 35 members of the 679th Air Force Band from Andrews Field.

While the band played "The Battle Hymn of the Republic" and "Yankee Doodle," an informal debate decided that ceremonies should be held. Anna V. Hausman, chairman of the Ladies' group, said it would be a shame to give up just because of rain. The rest nodded.

The improvised program followed the usual order, with the parade of colors, pledge of allegiance, and a warning on communism by Joseph A. Walker, past department commander of the American Legion.

Representative Chauncey W. Reed (R., Ill.) tracked the course of the battle. He told how Early swept through Harper's Ferry, Hagerstown, Frederick, and Rockville to Silver Spring; and how his skirmishers were driven back to Silver Spring, never to return.

Choose Your KITCHEN CABINETS
From the Largest Display of Kitchen Equipment in Washington
YOUR KITCHEN CENTER
BEAUTYCRAFT Custom Cabinets
DEALER
1715 Rhode Island Ave. N.E. HU. 6640

Advertisement
WONDERFUL RELIEF FROM HARSH LAXATIVE
"Two years ago I saw your ad about ALL-BRAN and took your advice. Haven't taken a pill or medicine since I began eating ALL-BRAN regularly!" Mr. Frank J. Baumbusch, 581 Lathrop St., Columbus, O. *Just one of many unsolicited letters from ALL-BRAN users.* If you are troubled with constipation due to lack of dietary bulk do as this man does. Eat an ounce of tasty Kellogg's ALL-BRAN for breakfast daily, drink plenty of water! If not *completely* satisfied after 10 days, return empty carton to Kellogg's, Battle Creek, Mich. Get DOUBLE YOUR MONEY BACK!

Beat the Heat the Mexsana Powder way! Quick!... Sure!
Don't let itchy, heat rash torment you. Mexsana is cooling, easing. Its special *Amylum* base is super soothing to skin. And Mexsana works with—
'Cling-Close' action
In 2 seconds, Mexsana's medication starts cling-close contact with the skin—for fast, long-lasting relief!
MEXSANA
A MEDICATED POWDER
Get 6-way relief from sunburn with new Mexsana Skin Cream

43 Sworn In

Girl Denied Citizenship as Nazi Follower

A pretty German war bride, who said she had been a member of the Hitler Youth Organization for six years, was denied immediate citizenship yesterday.

Instead, District Court Judge Henry A. Schweinhaut said her petition would be "taken under advisement".

She is Gisela Karin Dorothea Ehlers Menke, the 26-year-old wife of Walter Menke, deputy chief of the legislative division in the office of the American High Commissioner in Berlin.

Immigration officials told Judge Schweinhaut "she has been cleared by various organizations" and was "recommended for citizenship".

Mrs. Menke told the judge that she had renounced her German citizenship and wanted to rejoin her husband, who had returned to Berlin since their marriage in Arlington last month.

After 43 new citizens had been sworn in, Mrs. Menke told Judge Schweinhaut she had been in the Hitler Youth Organization from the time she was 12, in 1936, until she was 18, in 1942.

After she was graduated from high school, she said she had been drafted into the German Labor Front.

"That was compulsory. You couldn't do anything to evade it," she told the judge. She told reporters that she had worked as a farmhand in the Labor Front for 40 months.

She said she met her husband in Germany. Menke also is a native of Germany. He entered this country in 1937, according to immigration records, and was naturalized in 1943.

Mrs. Menke entered this country on an immigration visa from Germany in December, 1949. She is now studying English courses at Columbia University, she said.

Before the naturalization proceedings, Senator Francis J. Meyers (D., Pa.) told the prospective new citizens that they gave the lie to foreign propaganda that America was a war-mongering nation. "You would not choose to become citizens of a war-mongering nation," he said. "You know the truth. And if the truth were known to all peoples, there would be no war, no fear of war."

Leukemia Proves Fatal to Gerald Funk

Funeral services will be held today for Gerald Funk, 20-month-old leukemia victim, who died Monday despite every drug medical science has produced for his dreaded disease.

Gerald was flown here from Mexico in mid-March with but a few weeks to live unless some of the newer drugs would work against the disease, commonly called "blood cancer."

Cortisone, the rare miracle-working hormone, was injected with temporary success. After three weeks at Georgetown Hospital, Gerald had improved sufficiently to release him to his parents' care. But like all drug aids in leukemia, the patient suffered a relapse—for Gerald the drug relief lasted one month.

Then ACTH kin drug to cortisone was tried. After the ACTH therapy, the patient "felt better" for about a week, not long enough to warrant sending him home again they said.

Finally, Gerald's doctors fell back on aminopterin, the older drug which has established a good medical record of helping keep leukemia victims alive for periods of three months to two years beyond the disease's normal death date.

Gerald, son of a Veterans Administration employe, died at the hospital. His funeral services will be held at 2:30 p.m. at Chambers Funeral Home, 3072 M st st. nw. Burial will be in Colesville, Md., Cemetery.

The victim is survived by his parents, Mr. and Mrs. Roy Funk of 209 Gallatin st. nw., and a sister, Joyce Ann, 5.

Mother's Youth Found to Give Child Added Years of Life

Liege, Belgium, July 11 (AP).—The younger your mother was when you were born, the longer you may expect to live, a new study shows.

If she was 20 or 25, you may get 10 to 15 years more of life than if she was 40.

It does not make any difference how old your father was.

His age at your birth does not count in offering you these extra years of life.

This particular effect of a mother's age on her children's length of life was reported today by Dr. Eeva Jalavisto, professor of physiology at the University of Helsinki, Finland, to the first conference of gerontology—the study of aging.

Dr. Jalavisto studied the birth and death records of 18,000 Swedish and Finnish men and women born between the years 1600 and 1850.

A child born when the mother was 24 or younger lived an average of six or seven years longer than a child born to a womn of 40 or more, she said. The mother's youth gave the child an extra seven years of life on the average. But it made no difference whether the father was 20 or 50 or older when the child was born.

Proves Wonderful For ITCHY SKIN RASH
Zemo—a Doctor's invisible, yet highly medicated antiseptic—promptly relieves itch of surface skin irritations. Also aids healing! In 3 sizes. ZEMO

Foil wrap seals in freshness! Double your money back if you don't like Sunnybank. Made, shipped, sold fresh!
BUY SUNNYBANK at SAFEWAY

NEW SIZE! NEW GOOD WILL OFFER!
CANNON DISH TOWEL worth 25¢ or more
In every new GIANT SIZE

The towel is the big 15x30" size!
New! Big lint free Cannon dish towel in every new 2¼-lb. Giant box of this safe, white granulated soap!
Yes. You still get the fine CANNON FACE CLOTH in every REGULAR SIZE BOX
Trust Silver Dust
ANOTHER FINE LEVER PRODUCT

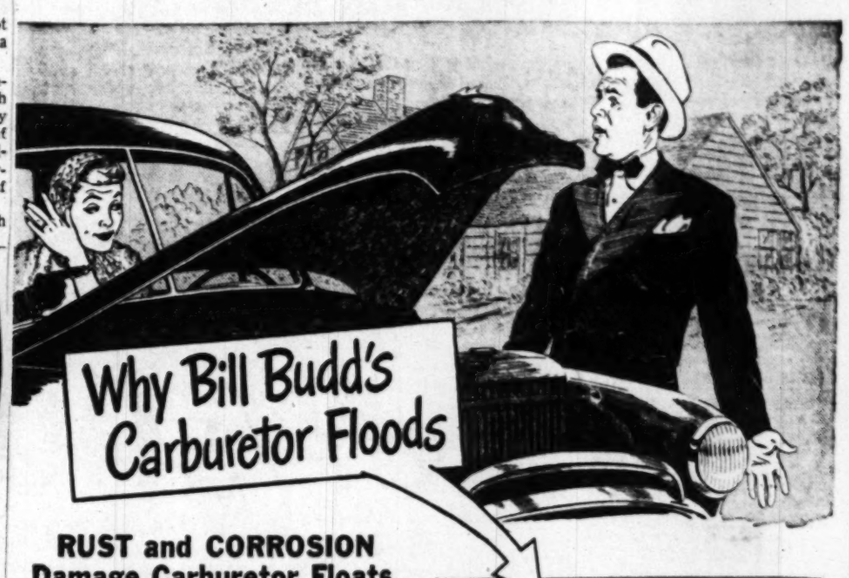

RUST and CORROSION Damage Carburetor Floats, Ruin Engine Efficiency

Today, tomorrow or next week, you could have the same trouble as Bill Budd—trouble caused by rust and corrosion in your car's fuel system. Rust and corrosion damage carburetor floats, clog carburetor jets, steal power and ruin performance.

Why do rust and corrosion threaten your car? Because there's water in your gasoline—yours and everybody else's—formed by condensation. (See diagram.) This water causes rust and corrosion throughout your fuel system when you use ordinary gasoline.

POWER-PACKED Sinclair Gasolines Now Contain Sensational RD-119 ANTI-RUST
Sinclair Gasolines now contain RD-119, sensational new anti-rust chemical. RD-119 coats your gas tank and fuel system with an invisible, waterproof film that stops rust and corrosion. Ask your Sinclair Dealer for new Anti-Rust Sinclair H-C or Ethyl Gasoline. Get POWER-PACKED Performance *plus* ANTI-RUST Protection *at no extra cost.*
Sinclair Fuel Oils also contain RD-119

Leakage of gasoline into the float through rusted-out portions causes float to sink, resulting in carburetor flooding and eventual failure. Sinclair Gasolines stop rust and corrosion, prevent this damage.

Anti-Rust
SINCLAIR GASOLINES
WORLD'S FIRST ANTI-RUST GASOLINES CONTAIN RD-119
POWER-PACKED *Plus* ANTI-RUST—NO EXTRA PRICE

to: a businessman who's feeling out of sorts

Your health, sir!
Many successful Washington businessmen follow this regular health routine: a few hours a week at the modern Ambassador Health Club, with exercises and treatments for their particular needs . . . followed by a stimulating plunge in the Ambassador Swimming Pool. Find out what this health program can do for you! We invite you to inspect the Ambassador Health Club's complete facilities . . . meet our trained personnel. Or write for our leaflet: "Your Greatest Asset . . . Good Health."

ambassador HEALTH CLUB
AMBASSADOR HOTEL • 14TH & K N.W.
P.S.: ENJOY YOURSELF at the Ambassador Dining Room Swimming Pool • Coffee Shop • Hi-Hat Cocktail Lounge

Now—Substantial
PRICE REDUCTION
on famous
OLD CROW
Great Kentucky Bonded Bourbon

In announcing this substantial price reduction on Old Crow, we want to emphasize that nothing is changed *but* the price! Today, as during the past one hundred years, Old Crow remains an acknowledged standard of perfection in Kentucky bourbons.

Ask Your Favorite Dealer To Tell You the GOOD NEWS About OLD CROW'S NEW LOW PRICE

BOTTLED IN BOND UNDER SUPERVISION OF U.S. GOVERNMENT

OLD CROW
KENTUCKY STRAIGHT BOURBON WHISKEY
100 PROOF • THE OLD CROW DISTILLERY COMPANY, FRANKFORT, KENTUCKY

THE HECHT CO. WASHINGTON & SILVER SPRING

What GREAT DRESS-NAME MAKES YOU SAY . . . "MAKE MINE A . . . . . ?"

What FAMOUS DRESS LABEL STANDS FOR DRESS-CLASSICS DE LUXE?

What CELEBRATED DRESSES DO YOU DROOL OVER IN THE MAGAZINES AT FAR HIGHER PRICES?

Sale! 500 Famous Label Dress Classics

REGULARLY 10.95 TO 14.95

Look AT THESE STYLES . . . sunbacks with separate jackets . . . low-neck flatterers . . . short, push-up and lantern sleeves . . . shirtwaist classics . . . full whirling skirts . . . office, date and vacation types . . . . . all only **8.88**

Look AT THESE FABRICS . . . wrinkl-shed tissue cottons . . . woven-in dotted Swiss . . . costly cotton matelasse . . . Dan River cotton fabrics . . . filmy printed rayon sheers . . . expensive-looking rayon chiffon, all only **8.88**

Look AT THESE COLORS . . . high-fashion dark-tone cottons . . . bold plaids, summer hit . . . cool, feminine pastels . . . light-ground prints . . . stunning two-tone cottons . . . colors for town and country . . . . . all only **8.88**

Budget Dress Shop, 3rd Floor Mezzanine, Washington; Second Floor, Silver Spring

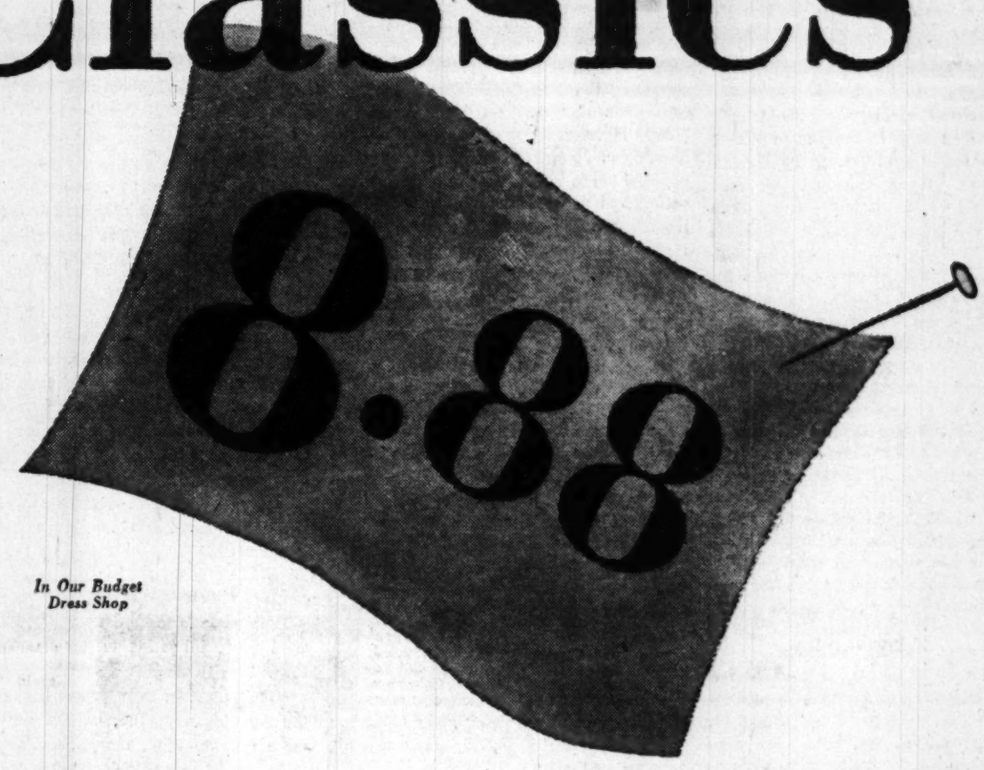

In Our Budget Dress Shop

Sale! "Juniorite" Cotton Separates

BLOUSES . . . . . **2.98** SKIRTS **3.98**

Juniors! What a wonderful mid-summer buy! Matchmates that REALLY match! As a team they look like a dress—as separates they mix happily with other blouses or skirts, slip easily over shorts or bathing suit! Choose print broadcloth (shown), crinkle-stripe seersucker in a new sheer weight coin dot cotton, or plaid gingham, junior miss sizes 9 to 15, in a garden-full of colors!

Sports Shop, Third Floor, Washington; Street Floor, Silver Spring

THE HECHT CO.
Washington and Silver Spring

The Washington Post

Registered in U. S. Patent Office

An Independent Newspaper

Published every day in the year by The Washington Post Company

EUGENE MEYER, *Chairman of the Board*
PHILIP L. GRAHAM, *President and Publisher*

HERBERT ELLISTON ..... *Editor*
JAMES RUSSELL WIGGINS ..... *Managing Editor*
CHARLES C. BOYSEN ..... *Business Manager*
DONALD M. BERNARD ..... *Advertising Director*
JOHN J. CORSON ..... *Assistant Business Manager*

The Associated Press is entitled exclusively to use for republication of all news dispatches credited to it or not otherwise credited in this paper and local news of spontaneous origin published herein. Rights of republication of all other matter herein are also reserved.

1337 E Street N.W., Washington 4, D. C.
Telephone NAtional 4200

Offices of National Advertising Representatives
New York ..... 60 East 42nd Street (17)
Chicago ..... 333 North Michigan Avenue
Philadelphia ..... 1400 South Penn Square
Detroit ..... 1630 Guardian Building
Atlanta ..... 22 Marietta Street

CARRIER DELIVERY

City Zone

Daily and Sunday	*Sunday Only*	*Daily Only*
One week...$ .30	One week...$ .10	One week...$ .20
One month.. 1.35	One month.. .45	One month.. .90

Elsewhere

Daily and Sunday	*Sunday Only*	*Daily Only*
One week...$ .35	One week...$ .15	One week...$ .20
One month.. 1.50	One month.. .65	One month.. .90

BY MAIL—PAYABLE IN ADVANCE

Daily and Sunday	*Sunday Only*	*Daily Only*
One year..$18.00	One year...$7.80	One year...$10.40
Six months.. 9.00	Six months.. 3.90	Six months.. 5.20
Three months 4.50	Three months 1.95	Three months 2.70
One month.. 1.50	One month... .65	One month... .90

Rates to Foreign Countries will be furnished upon request

Entered at the Postoffice, Washington, D. C., as second-class mail matter.

Wednesday, July 12, 1950

Men For Defense

The realities of the conflict in Korea are being brought home by the draft call for 20,000 men. It is not to be supposed that many of the young men now to be inducted will actually see combat unless the international war in Korea is unduly protracted or tensions break elsewhere. Draftees must of course be trained, and that takes time. Their primary utility will be in freeing other men—in replacing the units in this country or in Japan that are diverted to the fighting fronts.

In all probability draft calls would have been necessary even if the United States had had a larger Army when the Korean invasion took place; individual and unit replacements still would have been needed. Nevertheless, the strain which the Korean action is placing on current military facilities does indicate the need for some permanent expansion. In addition to providing a nucleus force against all-out war, the armed services must be prepared for more police actions similar to that in Korea should the necessity arise.

The need for a change of emphasis in the Air Force—for better tactical aviation to support ground action—already has been shown. Possibly there ought to be more stress on transport aircraft. Though it would be manifestly infeasible to provide a large-scale airlift over the 6000 miles to Korea, the fact that space must be purchased on civilian airlines shows that the air transport facilities are spread pretty thin. Beyond this, the importance of ground troops, so often derided, is now being reaffirmed—not mass armies on the Russian style, but highly trained men with modern weapons. The marines are particularly well suited for prompt work in police actions—provided that better means can be devised for transporting them quickly. At the very least the Army ought to have the two extra divisions for which it has been asking so that it could keep a full-strength reinforced corps in readiness.

Korean Atrocities

All the indications are that the war in Korea is going to be an unusually cruel and dirty one. In an age that has witnessed the wholesale slaughter of noncombatants by saturation bombing or the "atomization" of great cities, it may seem a little absurd and hypocritical to invoke such a term as "civilized warfare." That phrase had little enough meaning at best; nowadays it has almost none, except in so far as it relates to the treatment of prisoners of war.

Last week General MacArthur announced that North Korean prisoners who fell into the hands of the United Nations forces under his command would be treated "in accordance with the humanitarian principles applied by and recognized by civilized nations involved in armed conflict." He also stated that he would hold responsible any North Korean who may "deviate from these principles" or who may "cause, permit, or order any deviation" from them in the case of captured American soldiers.

If this warning reached the ears of the North Korean troops, it is pretty clear that they were determined to ignore it. From various identified sources come horrifying reports of the cold-blooded slaughter of American prisoners—stories of soldiers shot down in the act of surrender, stories of bodies of American soldiers found with their hands bound behind them and bullet holes in their foreheads or faces. It is generally believed that all the American wounded left behind in the retreat have been systematically murdered.

But there are also stories of atrocities in the Asiatic manner by the South Koreans against captives suspected of being Communist guerillas. An American officer told a correspondent that he had seen South Korean guards break the backs of their prisoners with blows from rifle butts, and the story is by no means implausible. Technically, however, this was not a violation of the "humanitarian principles" set forth in the Geneva convention, for of course the rules of "civilized warfare" accord no rights to guerillas. And the question whether the persons thus brutally disposed of were really guerillas or merely civilians found under what may have seemed suspicious circumstances is something that may never be determined.

One of the important factors that normally acts as a check upon cruelty to prisoners—the fear of reprisal—is very likely to be absent in Korea. In the Second World War the Russians manifested a complete indifference to the fate of Red Army prisoners captured by the Germans. The Korean Communist leaders may be expected to show the same indifference. Thus it is difficult to see how General MacArthur can expect to enforce his pronouncement. And as the news of what happened to their comrades spreads among the American troops it may make the problem difficult even in General MacArthur's own armies.

Bipartisan Effort

The widespread bipartisan support that has been given to the President's Korean policy is scarcely less important than the almost complete unanimity of the free world on this issue. Division at home on such an undertaking would not only demoralize our own troops on the firing line; it would also alarm many of the nations standing with us. The maintenance of a healthy bipartisan understanding of our commitments and agreement upon the major steps to be taken are only less vital, therefore, than a smooth flow of men and equipment to the front.

It does not necessarily follow that the President should reshuffle his Cabinet to make room for Republican members, as Senator Knowland has suggested. The President may, of course, wish to make changes in his Cabinet. Whenever a crisis arises he is always free to bring new talent into his official family, especially if the need for buttressing a department under pressure is apparent. But it seems to us that if such changes are made the object should be, not merely to make a show of bringing Republicans into the official family, but to choose the ablest men in America for the assignments in question.

There is, to be sure, precedent for the Knowland suggestion in the appointments of Secretaries Stimson and Knox in 1940. But these changes were effected after Europe was aflame with war. At that time, moreover, the bipartisan approach to foreign policy had not yet been developed. Today bipartisanship is well established. Republican John Foster Dulles occupies a key position in working out our Far Eastern policy, and various other Republicans hold important assignments in the State Department. President Truman is also keeping in close touch with members of Congress of both parties. Yesterday he held his fourth bipartisan conference with congressional groups. The pulling together on this front seems to us more important than any gesture toward a "national unity" Cabinet.

Senator Knowland also asks the President to refrain from taking part in the congressional campaigns, and this seems to us quite reasonable. If the President should take to the stump while the present serious situation prevails in Asia, he would strain bipartisan policy to the utmost. Republicans would doubtless respond with bitter criticism of the mistakes that have been made in Korea, and there would be grave danger of turning this high-minded undertaking into a political imbroglio. Mr. Knowland and his Republican colleagues ought to realize, however, that such a request of the President places them under obligation to give politics a holiday in discussing international affairs.

Obviously this should not mean a ban on all criticism touching the Korean war. Free governments without criticism are in peril. One great statesman has said that if he had to choose between partisan criticism and no criticism at all in wartime, he would unhesitatingly choose partisanship. But an enlightened people should be able to drop partisanship in time of crisis and to make their criticism both objective and constructive. That is what the present situation calls for, and of course it entails at least as much restraint on the part of the opposition as on the part of the Administration.

Savings Bonds

The July *Survey of Business Conditions* issued by the Federal Reserve Bank of Chicago includes a timely "Review of the Savings Bond Program" that shows what an important contribution the American public has made to financing the Government both in time of war and in years of peace. Since the inception of the savings bond program in 1935, sales have totaled 88 billion dollars. During the same 15 year period, excluding accrued discount, about 34 billion has been paid out by the Treasury to cover requests for redemptions, with the result that the net cash receipts from the bond program since 1935 have amounted to approximately 54 billion. Since the war, however, there has been a sharp decline in sales and an accompanying rise in redemptions, cash receipts in 1949 falling to the lowest figure since prewar years.

At current redemption value there are now approximately 57.5 billion dollars of savings bonds outstanding. So far the amount of matured bonds presented for payment has been small, but maturities are mounting rapidly and will reach a peak of 9 billion by 1954. The Chicago Reserve Bank points out that these coming large-scale maturities create difficult problems for the Treasury, since redemptions on such an extensive scale will drain away cash unless the holders of maturing issues reinvest their funds in Government securities. Judging from recent sales and redemption trends, the Chicago Reserve Bank concludes that a relatively large proportion of maturing bonds is likely to be redeemed for cash. The survey, which antedates the outbreak of aggression in Korea, reenforces the need for encouraging the reinvestment of funds from maturing savings bonds, in view of anticipated increases in Government expenditures and the prospect of continued large deficits for some time to come.

During the second World War the United States was compelled to borrow heavily from the commercial banks. It was that kind of borrowing that gave rise to inflation. On the other hand, loans obtained by selling securities to the public in exchange for their savings are noninflationary. Hence that is the kind of saving that should be encouraged in the present emergency. Unfortunately, the rise in living costs has already increased the pressure to redeem savings bonds, while the increased availability of consumer goods in short supply during the war years has also militated against saving. Spectacular and stirring Treasury campaigns for public support are needed to increase sales of savings bonds, reduce the volume of redemptions, and persuade holders of such bonds to reinvest funds from maturing issues.

Welfare Rejection

The overwhelming House rejection of Reorganization Plan No. 27—to create a new Department of Health, Education and Security—was scarcely a surprise. The President's proposal was vociferously opposed by spokesmen for the medical and dental professions. For quite different reasons it incurred the disapproval of the Citizens Committee for the Hoover Report. And it fell foul of a certain regional animosity to Federal Security Administrator Oscar Ewing who would presumably have been chosen by the President to head the projected department. Against such forces, the unorganized supporters of the reorganization plan, backed only by logic and considerations of orderly administration, proved of no avail.

It is rather difficult to see what the opponents of Reorganization Plan No. 27 gained by rejecting it. The Federal Security Agency remains in existence—an agency administering Federal activities in the fields of health, education and security. Its jurisdiction is about the same as it would have been under the President's proposal; rejection of the proposal has simply denied it departmental status and thus, to a certain extent, impaired its effectiveness. Mr. Ewing continues to be its administrator. If the reorganization plan had been accepted and if the President had named him to be secretary of the new department, the Senate could have declined to confirm him had it so desired. It cannot do so now.

This is not the first defeat for a unified welfare department. A similar reorganization proposal was beaten last year. The President tried conscientiously to meet the objections expressed then by changes in the plan submitted this year. His failure suggests that the opposition is more emotional than rational. He will have to try again—with, we trust, better luck next year. For an integrated Federal welfare program at the departmental level is now a vital national need.

Pike Confirmed

The Senate is to be congratulated for its good sense in voting to confirm Sumner Pike. The undercover objections to the nomination of Mr. Pike for another term on the Atomic Energy Commission never did come fully to light, though the backstage maneuvering was sufficient to induce a 5-4 vote against him in the Joint Atomic Energy Committee. It is unusual for the Senate to reverse a committee on a nomination. We suspect that in this instance the majority of Senators were ashamed at the lack of specifics offered by the opposition headed by Senator Hickenlooper.

All Senators heard were vague charges, many of which had been exploded in the abortive Hickenlooper investigation last year. The accusation that Mr. Pike had favored shipment of radioisotopes to Europe, for example, was a mere continuation of the squabble within the commission in which Admiral Lewis Strauss had been a one-man minority. Other charges—that he had "dragged his feet" on the hydrogen bomb and that he had not acted promptly to prevent discussion of secret data with Britain—were effectively countered on the floor. All that remained was the comment that Mr. Pike was "discursive"—certainly no reason to deprive the Atomic Energy Commission of a capable and experienced member. We should like to think that the final 55-19 vote confirming him was a vote against not only undocumented evidence but also against the kind of political sniping and heckling that is such a drain on the time and energies of public servants.

Virginia's "Institute"

Revival of the University of Virginia's Institute of Public Affairs, now in session for the first time since the summer of 1942, is most welcome. In the past it has provided an extremely valuable meeting place for the discussion of national problems, bringing together intellectual leaders of every variety of opinion from all parts of the country. The present program, under the broad theme, "The United States and the Postwar World," will examine pressing domestic issues and problems in connection with this country's foreign relations. It can scarcely be expected to achieve any final solutions. But the clash of ideas and viewpoints to be expected in its panel meetings will certainly produce a useful stimulation of thought.

This is the seventeenth session of the Institute of Public Affairs, which was inaugurated in 1927. It represents a peculiarly appropriate form of public service for a great university. The hospitality of Virginia both to visitors interested in the discussions and to panel participants and speakers of divergent views exemplifies one of the best facets of the academic tradition. We hope that the institute will be carried forward without interruption in the future.

"Fighting Back, Eh? You Dirty Warmongers!"

Letters To The Editor

Communications must be addressed to the editor and must carry the complete name and street address of the writer, though pen names will be permitted at the editor's discretion. Letters of less than 200 words will be given preference, and all letters are subject to condensation. No communication can be returned.

Korean War Criminals

From the latest dispatches in *The Washington Post*, it is beginning to be made clear that the aggressors in the Korean incident will be driven back to the Thirty-eighth Parallel.

But what then? Will the United Nations order MacArthur to continue in hot pursuit? Or will it be enough to establish the *status quo ante*?

And what of the aggressors? The world established the moral and legal precedent at Nuernberg that not only war crimes, but conspiracy to wage aggressive war and the very act of war itself, except for self-defense, are international crimes, punishable by death or imprisonment. What then of the Northern Korean war-makers, and their alien conspirators?

America has a grave responsibility in this matter, and not only because America's sons are fighting and dying in Korea. The issue is international, as well as personal. Henry L. Stimson pointed it up more than two years ago when he wrote in the January, 1947, issue of *Foreign Affairs* that: "International law is still limited by international politics . . . But in the judgment of Nuernberg there is affirmed the central principle of peace—that the man who makes or plans to make aggressive war is a criminal."

Or, to use a Roosevelt aphorism: America responded like a good neighbor to the cry of "Fire!" And the world has been heartened by the speed with which the United Nations got its fire-fighting apparatus into action. But now that the fire is being brought under control, are the criminal fire bugs who slyly started the blaze, then yelled "Fire!" and threw gasoline on it, to be allowed to get away unnamed and unpunished?

ROBERT BURKHARDT.
Rockville, Md.

India's Stand

The stand of India in supporting the United Nations measures against the Communist aggression in Korea is very heartening because India is an Asiatic power determined upon a policy of independence.

It was a most significant speech delivered by Pandit Nehru before the youth of Indonesia. On June 16, Nehru said, "The world has changed and many of the slogans and discussions of yesterday are out of date now. Even if you talk of anti-imperialism, you have to think in different terms today, for imperialism in the form of old colonialism is not a major menace though it still continues in many places. Imperialism, however, survives in other forms and other garbs and may even talk in terms of freedom and social change. Therefore, we have to be on our guard against words and phrases which have lost or changed their meaning."

This is a warning from a veteran in the war against imperialism that it is Communist imperialism which is the great danger today. A couple of days later, however, in a speech in Singapore, he revealed the other side of the coin in a message whih we should take to heart: "In Asia, however, the answer to the problem is psychology, not bombs. Not all the bombers in the world will solve the problem of Southeast Asia."

SIDNEY KORETZ.
Washington.

Lake Texoma

On page 7L of your June 25 edition there appeared a story under the headline, "American Mountains Favored as No. 1 Vacation Attraction."

I read this article with a great deal of interest, but was disappointed to note that the name of Lake Texoma in southern Oklahoma was omitted from your list of "top vacation magnets." According to the National Park Service more than 2,300,000 vacationists visited this lake last year. This is the third consecutive year that Lake Texoma has led all other recreational areas in the United States in attendance.

This great lake, formed by the Denison Dam—the largest earth-filled dam in the world—holds 5,715,700 acre-feet, which is enough water to cover the entire State of Massachusetts to a depth of one foot. Lake Texoma has a shoreline of more than 1250 miles, and is at present rated the fourth largest artificial lake in the world. It has the reputation of being one of the finest fishing lakes in America, and the enviable climate in the area that surrounds this vast body of water makes it a year-around playground.

We find no fault with any of the complimentary statements made on other scenic and recreational places mentioned in your article. Many of them we have visited and enjoyed (but it does seem appropriate that when Lake Texoma has held No. 1 rank in the point of recorded visitors for three consecutive years, it should at least have been mentioned in your article.

ROBERT S. KERR,
Senator from Oklahoma.
Washington.

"Bent Twigs"

In reading your editorial of July 5, discussing the need for expanded school facilities, buildings and teaching staff, I was struck by the failure to discuss the possible greater use of existing facilities by continuous school sessions throughout 12 months.

I do not know what are the objections of educators to such a procedure, but some of the advantages would seem to be in shortening the over-all time required for young people to obtain an education, and in placing them in jobs at an earlier age. It might be possible to finish high school in three years instead of four; also college. Also, a not inconsiderable factor might lie in a justification for more pay for teachers as ultimately fewer would be required for the same number of pupils finishing school.

What private enterprise could consider laying up its plant and personnel in idleness for several months each year as we do with our schools in Washington and elsewhere?

HENRY WILLIAMS.
Washington.

Watergate Guns

Your July 7 editorial, "Guns at the Watergate," questions the good taste of Mr. Mitchell when he included *Overture 1812* in the National Symphony program of the night before.

By the same token, I question *The Washington Post's* good taste in giving such an insignificant item a spot on what is supposedly a highly honored editorial page. To paraphrase *The Post's* own words, you appear to make it an occasion for a special show of sensationalism that might have been unbecoming even for a "yellow" journal.

ARCH HARRISON, JR.
Washington.

Flaw In Intelligence

The question regarding the efficacy of the Central Intelligence Agency raised in three Washington papers within the past few days are of the most vital importance to the security of the United States.

The great problem remaining is whether or not CIA is going to muff the biggest question of them all. "If the Russians intend to attack us, where and when are they going to do it?"

I do not wish to over simplify a highly technical business, but the simple truth of the matter is that under its present set-up it is virtually impossible for CIA to function properly. This is not hindsight. The concept of an intelligence system considered correct by the most experienced technicians in this difficult field was set forth in a report of the House Military Affairs Committee dated December 17, 1946.

In this report (79th Congress, House Report No. 2734), it was made clear that CIA should be primarily devoted to coordination, evaluation, and dissemination. Stripped of its bureaucratic language, this means that CIA was to let the many other skilled agencies of the Government continue to collect raw information as they had always done in the past; CIA was to concentrate on evaluating any and all of this information that had national significance, and was to see to it that the evaluations got to the right people.

As a matter of fact, CIA was set up correctly by presidential directive on January 22, 1946. At that time Admiral Sidney W. Souers was placed in charge and his first table of organization called for no more than 66 subordinates highly trained in the field of intelligence.

Admiral Souers' successor, Gen. Hoyt S. Vanderberg, changed all that. He promptly stated when he became head of CIA that he wasn't going to run any "coordinating sewing circle." He put CIA into the business of collecting, broke up existing intelligence systems which had been doing useful work, started his own secret gathering agency, aroused undying enmity and continuing suspicion among the other Government departments.

In the summer of 1947 hearings were held by the House Committee on Expenditures in the Executive Departments regarding the intelligence phase of the unification bill. A handful of intelligence technicians pleaded for a return to the original concept of CIA, that of a small-sized, highly-trained unit with its emphasis on evaluation; that is, on trying to understand the meaning of events. A parade of big brass in uniform, led by General Vandenberg, opposed the idea; they wanted CIA to run the whole show and couldn't understand or wouldn't, why it was physically and psychologically virtually impossible.

Despite the formidable array of brass, it looked for a time as thought CIA was going to be restricted to coordination, evaluation, and dissemination. Congressmen Hoffman, Busbey, Chenoweth and others expressed themselves as convinced. But the opposition finally carried the day. Representative Wadsworth saw to the rewriting of the bill to the end that CIA could grow ever bigger and bigger, to the hopeless and helpless spot where it is today.

PETER VISCHER,
Port Tobacco, Md.

Campaign Lie Defense

By Malvina Lindsay

Smarter Voters

SUCCESS OF the Hitler lie-technique so far in primary campaigns presents a baffling problem both to candidates averse to gutter fighting and to citizens concerned about functioning of democratic government.

What defense can a candidate offer to the big lie (or lies) repeated endlessly about him—not by a whispering campaign as in the good old days of relatively clean politics—but openly on the platform by persons of political importance?

True, he can vehemently deny them—if he will spend the entire campaign in this pursuit and ignore the issues. But who listens to or reads denials? Cynical politicians say his only chance of holding his own is to hurl bigger whoppers at his opponent and hurl them faster. One wonders—has the American electorate sunk to this?

Citizens promoting better government are widely concerned about the low, personal, emotional trend the campaign is taking in many places. Even where the lie technique is not being used openly its influence is felt by innuendo and twisting of the truth. And as things are shaping up now, the propaganda war on the home front promises to make a campaign record.

SOME OF this propaganda is honest. Some is not. Many powerful interests and organizations, industrial, labor, professional, religious, racial, ideological are involved. The voter finds himself bombarded on all sides. What is he to believe?

He is going to believe, says the cynic, just what his party line or his own prejudice tells him to believe. However, of the steadily increasing number of independent voters in this country—the group that in many places sways elections—there is a large proportion that wants the truth, as indeed do many regular party members. How is it to be found in this age of propaganda, and of incantation of the lie?

One reason propaganda—and lies—are so effective in campaigns is that the voter often comes upon them cold. He has no background of information or thought on which to appraise what he hears, hence reacts impulsively and emotionally.

More year-round educational work on public affairs among adults is the only way to prevent voters from being swept off their feet emotionally in campaigns. Also needed is more general understanding of propaganda and how to analyze and appraise it. More courses in this should be available in adult education—in night schools, college extension work, local study groups, in community lectures and forums.

Few persons, according to a propaganda analyst, ever apply to a campaign accusation the three-fold test: Who said it? Why did he say it? What did he hope to accomplish by saying it? In many instances the listener is not able to check on the truth of the statement. He may not be able to trace it to its origin, or find out who financed its dissemination. But he can examine the motives of those uttering it.

MOREOVER, children must now be reared to live in a world beaten upon by winds of propaganda. This may have motivated the retiring president of the American Association for the Advancement of Science, Dr. Elvin C. Stakman, to plead in his farewell message, at the last meeting of his organization, that the child of today be taught to think for himself, to become an individual "who seeks the truth before he acts."

Urging that children be given a feeling for the scientific method, Dr. Stakman pointed out that it was possible at the elementary school level to show a child how to conduct a scientific experiment, a "test designed neither to prove or disprove a preconceived notion, but to find out what the facts in the case are."

More immediate action to help the voter of tomorrow make objective decisions is being taken through Citizen Education Project now being launched in many cities. This was devised by Teachers College of Columbia University to interest young people in political affairs during the 10- and 15-year lapse between the time they are graduated from high school and when they become active politically.

One activity of this project includes community study of public opinion and how it is formed. Members of the project may select a controversial issue, then make a survey among local citizens to determine what caused them to make up their minds. Such experience prepares the pollsters to make more objective decisions themselves when they vote.

Speeding Buses

Letters have appeared blaming bus drivers for speeding. Perhaps they do some times, but as a mere passenger who rides the bus daily, I have heard the drivers' side of why they have to speed in order to comply with the rules set by the Capital Transit Co.—or else.

I rode on a bus from starting point on MacArthur blvd. to North Capitol.

And sitting on front seat was able to observe all that the driver did. Through no fault of his own he was two minutes behind schedule at the checkers observation place at Union Station, he simply drove sanely, and yet he was reprimanded for being two minutes late.

Perhaps the transit company might correct its ways too and prevent accidents.

BUS RIDER.
Washington.

Matter Of Fact

By Joseph and Stewart Alsop

The Great Debate

SINCE the war in Korea started, the only remaining deterrent to Soviet aggression elsewhere is the atomic bomb. This is because American disarmament has forced this country to commit all available conventional forces to the Korean war. The arguments now being offered for and against partial national mobilization can only be understood in the light of these facts.

These arguments may be briefly summarized. On the one hand, the State Department firmly believes that further Russian aggression can only be prevented by a real effort to mobilize the American military potential. A powerful group in the Defense Department, on the other hand, is attempting to persuade President Truman that a serious rearmament effort would "provoke" Stalin and the Politburo, and thus lead to war.

The real danger of our situation, since the aggression in Korea, is still only dimly realized. There has been a good deal of glib talk about sending six divisions to Korea, as if six divisions were equipped, trained and ready to go. In fact, although ostensibly the United States disposes of 9½ Army divisions and 2 Marine divisions, this is paper strength. Not more than three divisions (outside of Germany) are in a condition of partial readiness.

The First Marine Division, for example, now on its way to Korea, is for reasons of "economy" at less than half war strength, and most other available divisions are even less prepared to fight. Fighting divisions are not created overnight. Nor are tactical air groups, or carriers, or Navy task forces, or the other elements of conventional military power, which have been slashed to the bone, and which are needed to fight the Korean war.

THE PLAIN fact is that, barring a miracle, the United States is going to have to send to Korea just about every combat unit that exists, other than long-range bomber groups and the forces in Germany. Nor is this all. This country's two most important allies, Great Britain and France, are already deeply committed in the Far East—in Malaya, Hongkong and Indo-China. Britain and France, with the Red army in Germany, cannot possibly denude themselves further in Europe.

In the face of these facts, there is the further fact that the Soviet Union is now known, on the basis of reliable intelligence, to have planned a drive on Iran in the early autumn, as a sequel to the drive on Korea. "Free Iranian" divisions with the help of the clandestine Communist-front Tudeh Party were to "liberate" Iran from "Anglo-American imperialism." If the Kremlin's timetable is not revised, and a drive on Iran does take place, there will now be no conventional forces left to meet it. That leaves the atomic bomb, and the atomic bomb means world war.

Presidential Assistant Averell Harriman, Secretary of State Dean Acheson and the State Department's team of Russian experts are unanimously convinced that further Soviet aggression, in Iran or elsewhere, can be prevented. They argue that, while the Soviet leaders have little but contempt for existing American military power, Stalin and the Politburo have a most healthy respect for American power once mobilized.

THERE IS all sorts of evidence pointing toward this conclusion. One incident will serve as an example. Toward the end of the war, an Allied official in Moscow remarked to Stalin that the Western Allies had enormously underestimated Soviet strength. Stalin replied wryly that the capitalist intelligence services in the Soviet Union were never very efficient at best.

He went on to say that in fact the Soviet Union was not strong before the war, but that it was a basic error to confuse the actual military strength-in-being of a country with its military potential when mobilized. And to clinch his argument, he pointed to the United States, which had been, he said, a military nonentity before the war, and which had become during the war the strongest military power in the world.

Stalin's respect for the American potential is what still prevents a general war. The State Department experts are sure that the American response to the Communist aggression in Korea has already surprised and dismayed the men in the Kremlin. And they are also sure that the best chance of dissuading the dictator in the Kremlin from undertaking new adventures in aggression is a really serious effort to bring American resources fully to bear in the world balance of power.

As for the argument of the business-as-usual group in the Defense Department, they have a familiar ring. Stanley Baldwin and Neville Chamberlain also feared that a serious effort to strengthen the defenses of Great Britain would "provoke" Hitler to attack. The result was what Winston Churchill called the unnecessary war." If the Defense Department group prevails on President Truman, the end will certainly be the same. Fortunately, this appears less and less likely to be the outcome of the great debate which is now going on.

GRIN AND BEAR IT — By Lichty

"Go ahead! . . . call a plumber! . . . but, how can a man succeed at anything, if his own wife doesn't have confidence in him? . . ."

Air Transport Lack

By Marquis Childs

Why Troops Aren't Flown To Korea

ACROSS the vast watery distance of the Pacific a transport is carrying United States Marines to reinforce hard-pressed American units in South Korea. At the very least those marines will be three weeks on the water from San Diego.

Childs

If that contingent of marines had been moved by air, they would have been in Japan in three days. But they could not be moved by air because there was not a sufficient airlift in being. This emphatically underscores one of the most tragic deficiencies of an emergency that finds so much wanting.

Economy is argued in favor of the slower method of transportation. But when all the costs are added, including the bill for a naval escort to protect the transport from random and unidentified submarines, this argument falls flat. And quite apart from actual cost accounting is the over-all necessity to get there, in that familiar phrase, "fustest with the mostest." The longer the Korean war goes on, the more costly it is and the more likely it is to spread.

The Defense Department is taking some chartered space on the airlines regularly flying to Japan to carry men and materials. But this is nothing in comparison to the need.

Some months ago Maj. Gen. Laurence S. Kuter, head of the Military Air Transport Service, authorized a spot check of foreign and domestic airlines to determine how much transport suitable for military purposes would immediately be available in an emergency. The answer that Kuter's experts came up with was approximately 10 percent.

THIS ESTIMATE was labeled top secret and put under lock and key. One reason may have been that it would furnish such obvious ammunition for those arguing the urgent necessity to create an air merchant marine. Cargo aircraft built with Government subsidies and operating on domestic and foreign routes could be converted almost overnight to military transport.

But this proposal was vigorously opposed by most of the air transport industry. Spokesmen for the industry argued that there was no need for more cargo planes. Through the present system of mail pay, which is opposed by the Hoover Committee on Government Reorganization, the industry gets a generous subsidy—estimated conservatively at 50 million dollars a year. This is presumably, in part, to benefit national defense, although, as the Kuter study showed, the benefit is pretty small.

For nearly two years bills to create an air merchant marine have been kicking around Senator Edwin Johnson's Committee on Interstate and Foreign Commerce. But Johnson, who is a master of delaying tactics when powerful friends are involved, never got around to moving any of these air merchant marine bills onto the floor. The nearest to it is a bill providing $12,500,000 for experimentation, most of which would go for development of jet passenger planes.

CHAIRMAN HUBERT E. HOWARD of the Munitions Board testified last January before Johnson's committee that the No. 1 transportation deficit was in transport aircraft. Asked if he had any recommendations on how to meet the deficit, Howard replied in the negative.

Merely on the question of a study of how to get more air carriers, the Civil Aeronautics Board and the Pentagon passed the buck back and forth for months. Both disclaimed responsibility. A compromise was timidly put forward under which the prototype of a low-cost cargo plane would be constructed and put in mothballs. To take such a prototype out of mothballs would require several weeks or months and then operational flying would be bound to show up "bugs" to be corrected.

Two months ago Langdon P. Marvin, jr., chairman during the war of an interdepartmental air cargo priorities committee, testified that 1200 large-type transport planes would be necessary to make up the current deficit. He pointed to repeated reports of a Russian submarine fleet five times as large as that of the Nazis in 1940.

In some respects the Berlin airlift was almost too successful. It gave people a feeling that we had what it took to do the job.

But the Berlin lift was only 250 miles long. At the peak of operation 5000 tons a day were being transported. This war is 6000 miles away on a narrow and difficult peninsula of the Asiatic mainland. The men who are fighting and dying in that war might be interested in knowing why there is no suitable airlift in being that could bring at least emergency help in a hurry.

U. S. Seeks Tax-Arm Control Of Colleges, Stassen Asserts

Harold E. Stassen, president of the University of Pennsylvania, yesterday charged that the Government is trying to bring colleges and universities under Federal censorship and control.

He assailed a proposal in the House-approved tax bill to apply the regular corporation tax rates to the unrelated business operations of tax-exempt educational institutions.

"It is an outrageous proposal," Stassen told the Senate Finance Committee. "It is a thinly veiled attempt to weaken the colleges and universities as a prelude to bringing them under Federal control.

"This proposal would immediately give to the officials of the Treasury the authority to tell the universities and colleges what activities they may enter, through the device of passing upon these activities as 'related' or 'unrelated' activities.

"This will in effect be an immediate governmental censorship which will be very serious to the academic and scientic freedom of the educational institutions."

However, Stassen agreed that business, such as a macaroni and spark-plug factories, owned by educational institutions but operated as separate corporate entities, should bear the regular corporation tax. But he insisted the tax should not apply to businesses operated directly by educational institutions.

National Airport To Have Radar Direction-Finder

National Airport is one of 44 terminals operated by the Civil Aeronautics Administration that will be equipped next year with the latest thing in aircraft direction-finders.

Known as "Very High Frequency Aircraft Direction Finders" (VHF-ADF), the device makes it possible for the airport traffic controller to know definitely which of the planes on his radar screen is communicating with him by radio.

A CAA spokesman said a contract with the Bendix Aviation Corp. calls for first delivery of equipment in July, 1951. Installation will begin a month later.

Close to His Subject

Vancouver, B. C., July 11 (U.P.).—Frank Dewey, 68, today planned to market a burglar-proof lock he designed in prison where he spent 18 of the last 26 years.

The President's Calling List

By The Associated Press

President Truman yesterday had the following White House appointments:

11 a. m.—Leading members of the Senate Foreign Relations and Appropriations Committees.

11:30—John E. Buxton, Little Rock, Ark.

11:45—Mrs. India Edwards.

12:30 p. m.—Secretary of Defense Johnson.

3:30—Members of the Communications Policy Board.

Export of Uranium Is Banned by India

New Delhi, India, July 11 (U.P.). The government today banned the export of uranium, ingredient of the atom bomb.

An official announcement issued under the atomic energy act declared uranium a "prescribed" subject and therefore not exportable. It said the government would purchase all available uranium stocks.

Ambo Boxer Shorts
of cotton lisle

Roomy, comfort is knitted in to stay. Kitten-soft, fine-combed white yarns—balloon seat, elastic waistband. And they need never go near an ironing board. Nonbinding and one of the most comfortable undergarments a man can wear. Sizes small, medium, large and extra-large.

$2

Tee shirts to match, $1.50 to $2.50
Sleeveless, $1 to $2.50

Lewis & Thos. Saltz
1409 G Street, N. W.
EXecutive 4343
Not connected with Saltz Bros., Inc.

Yesterday and Today in Congress

TODAY

Senate

Meets at noon.

Committees: **Banking and Currency Subcommittee**, 10 a. m., open, S. 3746, secondary Mortgage Credit Act. To hear Raymond Foley, Housing Administrator; Room 301, Senate Office Building. **Finance**, 10 a. m., open, tax bill; Room 312, S. O. B. **Labor and Public Welfare Subcommittee**, 10 a. m., open, S. 2008, United Medical Administration; Labor Room Capitol. **Interstate and Foreign Commerce**, 10 a. m., open, hearing on Coast Guard nominations followed by executive session general business; Interstate Commerce Room, Capitol. **Rules and Administration**, 10 a. m., exec., committee calendar; Room 104-B, S. O. B. **Public Works**, 10 a. m., exec., Federal aid to highway bill, calendar; Room 412 S. O. B. **Judiciary**, 10:30 a. m., exec., nominations, subcommittee reports and general business; Room 424, S. O. B. **Armed Service**, 11 a. m., exec., to hear Maj. Gen. Lyman Lemnitzer, director, Office of Foreign Military Assistance on Korea and world affairs; Room 212, S. O. B. **Joint Committee on Atomic Energy**, 10:30 a. m., exec., S. 3437, to amend the Atomic Energy Commission Act of 1946; to hear Rear Admiral R. H. Hillenkoetter, director of Central Intelligence Agency; Room 48-G, Capitol. **Conference on District of Columbia bill**, 10 a. m., exec.; Room F-37, Capitol. **Foregn Relations**, time to be set, exec. **Senator McCarthy** news conference regarding Communists-in-Government charges, 10:30 a. m., McCarthy Office; 254 S. O. B.

House

Meets at noon.

Committees: **Agriculture**, 10 a. m., open. To consider report on the operation of the research program of the Department of Agriculture. 1310 new bldg.; **District of Columbia**, 10, open. Abernethy subcommittee on H. R. 1555 and H. R. 8922 importation of milk into the District of Columbia. 445 old bldg.; **Education and Labor**, 10:30, exec.; H. R. 8113, providing construction of school facilities in areas affected by Federal activities. 429 old bldg.; **Expenditures in the Executive Depts.**, 10, open. H. R. 5182 to consolidate certain hospitals, medical and public health functions of the Government in a united medical administration, and other bills. 1501 new bldg.; **Foreign Affairs**, 10:30, exec. To consider report on S. 3809 to amend the Mutual Defense Assistance Act of 1949. Committee room, gallery floor, Capitol. **Judiciary**, 10, open. Byrne subcommittee on private claim bills. 324 old bldg: **Post Office and Civil Service**, 10:30, exec. H. R. 8925, providing a recruitment procedure of the competitive civil service in order to insure selection of personnel on the basis of open competition and merit. 213 old bldg.; **Public Lands**, 10:30, open. Various pending bills. 1324 new bldg.; **Un-American Activities**, 1:30 p. m., open. Investigating Communstic activities in Ohio Valley. 226 old bldg.; **Buchanan Committee on Lobby Activities**, 10 a. m., open. To hear James Loeb, executive secretary, Committee for Americans for Democratic Action. Caucus room old bldg.; **Ways and Means** (to be called).

YESTERDAY

Senate

Met at noon.

Began debate on $32,504,972,674 general appropriations bill.

Received nominations of John E. Peurifoy to be Ambassador to Greece and Carlisle H. Humelsine to be Deputy Undersecretary of State.

Recessed at 7:14.

House

Met at noon.

Considered bill to guarantee investments of United States businesses in underdeveloped countries.

Completed congressional action on bill providing free mail for United States soldiers in Korea.

Adjourned at 5:54.

VA Announces Liberalized Home Loan Rules

The Veterans' Administration yesterday announced liberalized home loan regulations under the GI Bill of Rights for more than 13 million World War II veterans.

The new rules, effective at once, apply to veterans who have not taken out home loans under the old provisions.

The revisions permit former GIs to borrow up to 60 percent of the cost of a home to a maximum of $7500 (up from 50 percent and $4000); set up mandatory minimum construction requirements for homes started after June 19, 1950; allow unremarried widows of veterans who died from service-connected causes to apply for loans, and provide for restoration of loan rights to veterans who lose homes through fires or other natural hazards.

Your Genial Host
Señor Borrás says:
We make *extra-special* efforts in the summertime to please your appetite at the

MADRILLON

After 30 summers in the City of Washington, we believe we know a few summertime food secrets. Why don't you try our crisp, fresh salads (with a variety of ingredients that

MADRILLON

and only air-cooled Madrillon can provide). Also worthy of mention are our inviting cold platters, long, cool drinks and our superb supper dancing from 8:30 to 1:30 to the music of Johnny Robb's splendid orchestra with Spanish songs by Ada Cavallo.

MADRILLON

Restaurant is open every day (except Sunday). 2nd floor Washington Bldg. 15th and N. Y. Ave. N.W.

Loans On Business Properties
for
Buying, Building
or
Refinancing
Long Term Loans
With Moderate Interest Rates
H. G. Smithy Company
811 15th St. N.W. ST. 5300
Mortgage Representative-Travelers Insurance Co.
PROPERTY MANAGEMENT—SALES—LOANS—INSURANCE

Jade Green and White
Silk Chiffon . . .
For Informal Dining
For Summer Afternoons

The clear cool green of jade criss-crossed with white in breeze-wafted silk chiffon. Snowy beads frame the fan-slanted neckline . . . encore in a floral spray across the bodice. The skirt wafted with gently floating pleats.

$79.95

French Room
Second Floor

Jelleff's

Tremendous public acceptance permits . . .

NOW! SAVE 10% ON DC-6 STAR Flights

DC-6 STAR EXCURSION FARES
•
MIAMI
$93.50
21-DAY ROUND TRIP
July 5 - Aug. 31

The *Finest* Service to
MIAMI
3 Hrs. 20 Min. Non-Stop
DC-6 DEPART 11:20 A. M. (E. S. T.)

HAVANA
5 Hrs. 50 Min.
The ONLY Daily, Direct DC-6 Service

NO OTHER AIRLINE...NO OTHER MEANS OF TRANSPORTATION... OFFERS THESE STAR FEATURES!

- ★ Oversize Lounge Chairs – ONLY TWO ABREAST!
- ★ FILET MIGNON DINNERS on evening flights, typical of the superb cuisine on all Star flights, complimentary of course!
- ★ Soft background music by Muzak in flight!
- ★ THE STARLIGHT LOUNGE – for refreshments, cards and companionship!
- ★ ALTIMATIC CABIN – a scientific control of altitude and temperature that guarantees you greater summer travel comfort...exclusive with the DC-6!
- ★ A rich, red carpet on departures and arrivals – symbolizing National's passenger-pampering All-Star service!
- ★ Direct connections for South America!

3 OTHER FLORIDA FLIGHTS DAILY

CALL
Sterling 5454
or your travel agent
TICKET OFFICE:
1625 K Street, N. W.

NATIONAL Airlines
Airline of the Stars

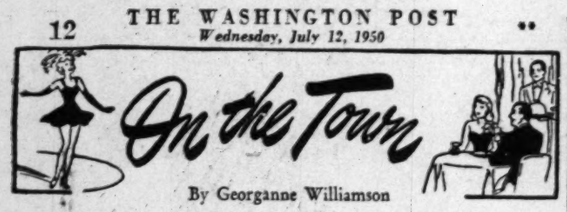

By Georganne Williamson

HAVE you ever been entranced by a pair of hands? Many's the time we've heard of the things Hawaiian girls do with their hands while hula-ing, or the importance Oriental women place on them. But it took an honest-to-goodness Hawaiian, name of Pualani, to convince us.

She's the mainstay of a Hawaiian show that Daryl Harpa and company are putting on at the Wardman-Park. Pualani does three numbers. Her fingers crook, twist, and writhe—there's a swing to her hips and a smile on her high cheekboned Hawaiian features. In one number the "Princess," as she is called, asks for rain to come. The sing-song, repetitive chant is accompanied by dance steps as ancient in their culture as the language she chants.

The rest of the boys and girls in the group arrange themselves around Daryl, who smacks his lips over a banana every evening at 11:15 for the sake of the show. Supporters include two young girls in hula skirts, Maria Cardos and Barbara James. Barbara dances a high powered number with her husband, Jeff, who is in sailor's garb.

There's also a local Mayor of the islands, played by Lennie Guest. Two men from the Katherine Dunham dance group, Russell Colquette and Bill Joyce, do a number called "Possessed."

Marna Paige, of course, heads the show. She makes up in grace and beauty what she doesn't know about Hawaii. Her voice—usually devoted to tricky variety numbers or rhythmic Latin tunes—is smooth and cultivated when used in melodies.

As a background for the new floor show policy at the Wardman, the Caribar Room has been completely redecorated. It's now breezy and flashy—and much more up-lifting for the summertime. Huge raton mats circle the ceiling lights, palm trees are painted on pillars, bright colored murals are splashed across the walls.

But most surprising of all, the Caribar has accomplished the near impossible for a summer night spot—the room is nearly full most of the time.

CONNIE B. GAY, WARL disk jockey and hillbilly promoter, is looking for a hillbilly, western and folk legit house. He's anxious to find one by fall. Seems he has a venture planned which would be much like Baltimore's Hippodrome. Judging from similar places in Richmond, Baltimore and other Eastern cities, there should be a big response to such a house. Hillbilly addicts seem to be increasing every day.

If there are any takers, Connie B. Gay can be reached at Radio Ranch, in Arlington—Owens 7666.

More Industry Urged for Prince Georges

Establishment of industry in Prince Georges County as a means of increasing tax revenues was advocated yesterday by the Maryland-National Capital Park and Planning Commission.

The suggestion was contained in one of two favorable opinions prepared on applications for industrial zoning in the county by the commission's technical staff.

One tract for which rezoning was sought covers approximately 200 acres with a 3700-foot front on George N. Palmer hwy. near Vista. The application was filed by the United Clay Products Co. which plans to erect a brick and tile manufacturing plant.

The other, 100 acres in size, lies between Tuxedo and Sheriff rds. near the south end of Prince Georges Golf and Country Club. Petition was made by Stewart Bros., Inc., who stated in the application one use of the property would be as a warehouse for a large chain food store.

Milk Hearing Ends, Compromise Sought

MILK—From Page 1

mittee headed by Senator Guy M. Gillette (D., Iowa) that is probing high food prices, has called officials of the Maryland-Virginia Milk Producers Association for questioning Thursday. Gillette is planning a measure to make milk inspection a Federal matter under the joint auspices of the Public Health Service, the Department of Agriculture and the Food and Drug Administration.

Miller's proposed law, which he introduced yesterday, provides that milk shipped into the District conform to Grade A requirements of the Milk Code of the Public Health Service. It would permit milk to come into the District from outside the Washington milkshed.

Yesterday's hearings were much quieter than Monday's. The crowd was about half as large. It still was made up largely of farmer-members of the Maryland-Virginia Milk Producers Association, who oppose any changes in the 25-year-old milk regulations. The audience broke loose only once or twice to boo or jeer a witness, and a few times to applaud a sally by their lawyer, William E. Leahy. Monday they had made the hearing room—the Commerce Department auditorium—sound like Madison Square Garden on fight night.

Points Reiterated

Although all seven pages of changes in the milk inspection code were supposed to be studied at the hearings only the last witness touched on any but the one involving sanitization of dairy farm utensils. Each witness repeated what the one preceding him had said about chemical and steam sterilization until the whole sounded like a record with the needle stuck.

Yesterday started on a promise to be lively. Leahy had monopolized the Monday hearing and had succeeded in getting Commissioner Young to bar the opposition from cross-examining his witnesses. But yesterday, when the opposition witnesses were testifying, Leahy got the nod to cross-examine them.

Robert E. Lynch, attorney for the Embassy Dairy, and John F. Hillyard for Wakefield Dairy, protested. They demanded that Leahy's witnesses be called back so they could go to work on them. Young ignored the request.

"We can show," Lynch said, "that the States that employ Mr. Leahy's experts permit chemical sanitization. Also, some of the colleges they represent, use chemicals instead of steam." He added that one of Leahy's expert witnesses of Monday had written a paper recently expressing an opinion exactly contrary to his testimony."

Arthur B. Hanson, attorney for the Safeway Stores, interrupted the experts long enough to make a few suggestions in the proposed new regulations. He also asked that provision be made for the sale of "Half and Half" in the District — a mixture of half standard milk and half cream.

Among his suggestions was one about cow barns. He thought that a barn of glass brick with forced ventilation was as sanitary as one with "one square foot of window space for every 10 square feet of floor area" as the health department suggests. He also pointed out that Health Officer Daniel L. Seckinger's recommendations would require windows in refrigerators, which he didn't approve.

The chemical-favoring experts included Dr. C. W. England, director of research for High's Dairy, and a former professor at the University of Maryland. He testified that chemical sterilization is used in Maryland, and in the dairy of the University. He testified that a booklet put out by the Medical Milk Association, whose head James Howard Brown of Baltimore, had testified in favor of steam on Monday, approved chemicals.

During the day's arguments Leahy admitted that "everybody agrees that chemicals is one of the best methods of sanitization," while the other side admitted that steam was a good sterilizer "if properly used."

Expert Favors Chemicals

Dr. John C. Garey of Pennsylvania State College, also spoke in favor of chemicals. He said they used chemicals where he formerly was chief bacteriologist —" at Hiram Walker's in Peoria".

"What's Hiram Walker's?" Lynch, innocently, inquired.

"Whisky," was Garey's only reply.

Walter S. Anderson, head of the Pennsylvania Milk Sanitation Commission, insisted that cleanliness was more important than all the disinfectants. Unlike other witnesses, Anderson announced proudly he was not "a doctor, and don't have any degrees."

Dr. W. L. Mallmann of Michigan tore down the testimony of one of Leahy's experts of Monday, Dr. W. J. Jensen of Michigan State College. Jensen, he said, was just an assistant professor, and had nothing to do with the Michigan college dairy, where, Mallmann asserted, they use chemicals.

The suggestion for a conference to seek a compromise came from the day's last witness, Lofton S. Wesley of Washington.

Wesley said he was president of the Washington Restaurant Association, a Maryland farmer, and operator of a District restaurant. On his farm, he said, he milks a few cows. As he doesn't sell the milk, he doesn't have to conform to regulations.

Wesley laughed at claims that farmers wouldn't use chemicals properly. "We have an illiterate man on our farm with a high degree of intelligence, but no college degrees at all," Wesley said, adding that that employe used the chemicals properly.

"We sterilize with chemicals, we have low ceilings in our barn, we don't have nonabsorbent paint, and we don't have enough light," he said, with referene to the District regulations.

"In fact," he added, "we do everything wrong. But we come up with raw milk with less than 2300 bacteria per cc." (the District limit is 100,000).

Wesley said that a dairy farm in Maryland or Virginia that sold in six Maryland counties, in the District and in Virginia, would have health inspectors 150 days a year. He urged that at the conference Young said he would call, that a "reciprocity of inspection" be worked out with nearby counties to cut down the number of health officials visiting each farm.

Wesley urged other changes in the regulations, such as annual health examination for employes on dairy farms. He recommended that standard requirements be adopted. On some farms, he said, it was necessary to "have two privies—one to meet the requirements of Maryland inspectors, and one to meet those of Virginia."

Walter Anderson, *Pa. Dept. of Health* . . . *"cleanliness more important"*
Dr. W. L. Mallmann, *Mich. State College* . . . *disputes other witness*
Dr. John C. Garey, *Pa. State College* . . . *"chemicals for whisky"*
Lofton S. Wesley, *Restaurant Assoc.* . . . *wants standard rules*
Dr. C. W. England, *Highland Dairy* . . . *"Maryland uses chemicals"*
Arthur B. Hanson, *Safeway Stores* . . . *"sell half and half"*

70-Group Air Bill Signed by President

President Truman yesterday signed a bill authorizing a combat air force of 70 groups but carrying no appropriation to finance it.

The legislation sets top limits on manpower and aircraft for the Army and the Air Force. Actual strength is determined, within the authorized limitations, by congressional appropriations.

Women's Songfest Rehearsal Goes Off Key

HOOSIER—From Page 1

the Purdue University Glee Club, who led the chorus, voiced the collective dudgeon:

"I am disgusted as I can be. In no way, shape or form, is this the fault of Indiana. I made arrangements months ago."

"Tomorrow, we'll have bleachers and chairs for every one of you or else we'll all go home about 7 o'clock," threatened the husky Hoosier. Today's festivities are scheduled to begin at 8 p. m. Stewart was cheered as Indiana pride began to assert itself.

Senator Homer E. Capehart (R., Ind.), up for re-election and busily shaking hands with his constituents, had some more to say.

A "Most Unique" Thing

"This is one of the most unique things in the history of America. Did you ever hear of 3000 women singing at one time?" the Senator asked a reporter rhetorically.

"They came down here on their own expenses and were snubbed, ignored. No one was down here from the District of Columbia to greet them," he declared.

"No microphones, not enough chairs or pianos—I say give 'em hell," he went on.

Asked whether he thought it was some kind of Democratic plot, Senator Capehart replied that he didn't think so, but that "it was a good way to make Republican votes."

Indiana Day was supposed to be THE State honor in the Sesquicentennial celebration, talked up for months from here to Indianapolis.

Paul Massmann, executive director of the much buffeted Sesquicentennial Commission, took the latest squall like an old salt.

"I think Mr. Stewart should have waited," he said quietly. "Everything will be all right tomorrow night. We couldn't let everything stand out there all night."

Massmann's assistant, L. B. Slater, explained that chairs intended for the band shell were sent to the Mall for a tree dedication at the request of the Indiana Society. Same thing happened to the amplifying system.

As for bleachers, he said construction men were putting more up when the choristers converged. The situation thereafter was not conducive to bleacher building.

Last month an Illinois high school band ran into a similar Sesqui foul-up. They had their hearts set on playing at the Capitol bandstand. Not till they arrived here were they informed the shell was not ready for use.

Embarrassed Sesqui officials quickly arranged to have the youngsters do their stuff from the Capitol steps, without benefit of any advance buildup.

The rehearsal over, the girls trudged across the plaza to the east end of the mall to watch a tall sycamore dedicated to the memory of the late Senator Daniel W. Voorhees, who died in 1897. Voorhees was known as the "Tall Sycamore of the Wabash."

There, under cool shade trees, the ladies bathed in lavish praise of themselves and their state, doled out by Senator Capehart, Secretary of Agriculture Charles F. Brannan, Indiana Governor Henry F. Schricker and Gen. Lewis B. Hershey, president of the Indiana Society.

Then the ladies adjourned to markers of their respective congressional districts to meet and shake hands with their congressmen, who were almost unanimously present.

Purdue U. Glee Club To Arrive Today

Purdue University's 56-voice varsity glee club, which placed third among 12 competing groups in the International Music Festival at Llangollen, Wales Saturday as the representative of the United States, will land at the National Airport about noon today from a chartered plane.

They are flying home from London. Their director, Albert P. Stewart, left London Sunday by air to be here in time for the Indiana Day observance at the National Capital Sesqui-Centennial, where tonight he will direct the Indiana Home Economics Club chorus of 3000 voices.

IN NEW YORK — WHERE RADIO CITY MEETS TIMES SQUARE
HOTEL VICTORIA
7th AVE. & 51st ST.
NEW YORK
P. J. Murphy, Gen. Mgr.
COMPLETELY NEW! FROM TOP TO BOTTOM
600 Newly Decorated Rooms EACH with BATH & RADIO (TELEVISION AVAILABLE)
from $3.50 SINGLE
from $5.00 DOUBLE
CONSULT YOUR LOCAL TRAVEL AGENT OR WRITE DEPT. R FOR IMMEDIATE RESERVATIONS
2 FINE DINING ROOMS—BEAUTIFUL COCKTAIL LOUNGE

Scotland's Favourite Son...
JOHNNIE WALKER
Born 1820... still going strong
Blended Scotch Whisky... the same high quality the world over. Red Label... Black Label... both 86.8 proof. Canada Dry Ginger Ale, Inc., New York, N.Y. Sole Importer.

Call NA. 4200, ask for Circulation and order Washington Post guaranteed home delivery.

KING COLE ROOM presents PAT LOCKWOOD
820 Conn. Ave.

Unforgetable: Dona Mason at the Colony
DESALES & CONN

JONES BROS.
8-2 A.M.
• LUNCHEON • COCKTAILS • DINNER
Mom Windsor Your Singing Hostess
LOUISE POTTER • HARVEY CHOWN
JUNE BEVERLY
NO COVER NO MINIMUM
WINDSOR ROOM
1411 H ST. N.W. NA. 3410

THE ANCHOR ROOM PROUDLY PRESENTS
"The POSTS"
BILL and DOREE
Sensational Music and SINGING TEAM
New York Nite Club Stars
DRINKS from 45c
COCKTAILS SERVED IN 4½-oz. GLASSES
Cocktail Hour: 5 to 7:15 P.M.
Nightly: 9:15 to 2 A.M.
HOTEL ANNAPOLIS
Anchor Room
12th and H Sts. N.W.

YOU'LL BE MORE THAN DELIGHTED . . With Our
"Summer Delight"
consisting of: Delicious Assorted Fresh Fruits Topped with Sherbet. Served with Grilled Cheese Sandwich.
Only 75c
NEPTUNE ROOM
Earle Restaurant
13th & E Sts. N.W.

Luchow's
FAMOUS SAUERBRATEN
NOW AT
Olmsted's
1336 G St. N.W.
DI. 8235
NOW ALSO
Würzburger
THE FAMOUS
IMPORTED BEER

free admission 40 acres
Glen echo AMUSEMENT PARK
SQUARE DANCE CONTEST
Every Thursday
Broadcast from the Spanish Ballroom over WEAM-MUTUAL
2 RCA-VICTOR PORTABLE RADIOS TO WINNING COUPLE EACH WEEK . . . PRIZES FOR RUNNERS-UP
GRAND PRIZE—$800.00 RCA TELEVISION SET
Plus dancing every weeknight, including Thursday, to Sammy Ferro and his orchestra, plus new rides, new thrills for everyone.
Open 1:00 P. M. to midnight. Free parking facilities. Drive out Massachusetts Ave., extended or take No. 20 cars, No. N8 buses.

There's Something New... at Casino Royal!
It's new... and it's news...
The Sweet Music of Clinton "Deacon" Hobbs and His Outstanding SOCIETY BAND
3 Star-Studded Shows Nightly
Lea Wallace
Diane Marsh—Jim Speare
The Three Antillas (trio)
Air-Conditioned
Casino ROYAL
14th & H Sts. N.W. NA 7700

Making New York Hotel Reservations?
For the convenience of its Washington patrons, the popular Hotel New Yorker maintains special reservation service locally. Merely 'phone Executive 2111 and be certain of accommodations on your arrival.
HOTEL New Yorker
NEW YORK
Frank L. Andrews, President
Private Tunnel from Penn. Station

tastes good all the way down!
MOUNT VERNON BRAND
BLENDED WHISKEY
86 Proof—87½% Grain Neutral Spirits.
National Distillers Products Corp., New York, N. Y.

AMERICAN
to LOS ANGELES 10 HRS. 25 MIN.
Lv. 9:00 a.m. and 2:30 p.m., EDT
Ar. 4:55 p.m. and 9:55 p.m., PDT

THE HECHT CO.
Washington & Silver Spring
Send your furs to a place as cold as where they came from

Call NA. 5100
THE HECHT CO.'s
NEW COLD FUR STORAGE
IT'S CERTIFIED
Our fine Cold Storage (one of the largest certified single storage units in existence) protects your furs from heat, moths and theft and it's certified by the American Institute of Refrigeration.
Furs thrive best where it's cold as their native climate—that's why your own furs will look even lovelier after a Summer in the frigid Hecht Co. storage vaults. Even the humidity is carefully controlled so it's not too moist, not too dry—just perfect. Best of all—your furs are pampered like royalty, handled by expert furriers who know how to care for them! Remember, Certified Fur Storage protects your furs from heat, fire, theft and moths—yet costs so little. Just bring your furs in or call NA. 5100 and ask for Fur Storage . . . let us take your fur worries off your mind.
Fur Salon, Third Floor, Washington; Second Floor, Silver Spring

Adjournment Plans Virtually Written Off

Congressional leaders yesterday virtually abandoned plans for an early sine die adjournment and started talking in terms of limited leave from the Capitol.

Senate Democratic Leader Scott W. Lucas (Ill.) didn't say it that flatly but told newsmen Congress wouldn't think of adjourning while the Korean situation continues as it is, or worsens.

The Senate Republican Policy Committee, meanwhile, directed Senate GOP Leader Kenneth S. Wherry (Nebr.) to negotiate with Lucas on the possibility of a recess, subject to recall by the leaders.

"If we go away at all, it should be only a recess," GOP Policy Chairman Robert A. Taft (Ohio) told reporters.

Tax Bill "Problematical"

Meeting earlier, the Senate Democratic Policy Committee started discussing contingent additions to the legislative program if Congress remains in Washington.

Lucas termed final action on the House-passed bill cutting excises and boosting corporate rates "problematical—it depends in great measure on the Korean situation."

Predicting final passage of the omnibus appropriation bill late this week, Lucas said a relatively minor farm measure and legislation extending the Federal highway aid program may be called up ahead of the tax bill in any event.

He said bills granting statehood to Hawaii and Alaska will be called up "if we don't go ahead with the tax measure and are compelled to stay here."

Senator Joseph C. O'Mahoney (D., Wyo.), who has been pressing for action on the statehood bills, predicted both will be called up and passed.

"Obviously Congress isn't going to adjourn," O'Mahoney told reporters following the Democratic policy huddle.

Byrd Warns on Tax Cut

Senator Harry Flood Byrd (D., Va.) cautioned the Senate to go very slow in approving any tax cut putting the Government deeper in the red.

"It is very evident Congress will be asked to consider considerable increases in military expenditures," Byrd said. "In the face of this situation, it would be bad policy to bring out a tax bill that would cause a net loss in revenues."

Following the GOP policy meeting, Senator Taft said he still favored going ahead with the tax legislation, however.

"Even if the Administration asks larger military appropriations, I think it would be a good idea to correct inequities in our tax structure," Taft said.

Larceny at Leisure

Litchfield, Minn., July 11 (U.P.).—Burglars moved an electric fan from an adjoining room to cool themselves while they broke into a vault in the county treasurer's office.

GOP Senators Call for Over-All Cut in Appropriations

Senate Republican leaders yesterday called for an overall cut in the 34.6-billion-dollar appropriation bill, as the Senate opened debate on the single-package measure.

The proposed cut was "indorsed" by the Senate Republican Policy Committee, but Chairman Robert A. Taft (R., Ohio) said GOP members of the Appropriations Committee haven't worked out all the details.

One of the plans under consideration involves a 5 percent cut in nonmilitary spending, with a retroactive clause, somewhat similar to a plan recently proposed by Senator Harry Flood Byrd (D., Va.).

Indorsement of the "general principle" of the cut came on motion of Senate Republican Leader Kenneth S. Wherry (Nebr.).

Later, Wherry estimated the proposed amendment would reduce nonmilitary expenditures "authorized in the past and provided for in the Senate bill" by about 500 million dollars.

Taft said he considered the new proposal "an improvement" over the 600 million dollar so-called Taber-Thomas cut approved by the House. He said it will be offered on the Senate floor as a substitute for the committee motion to strike out the Taber-Thomas amendment.

A variation on the Taber-Thomas cut was proposed in the Senate Appropriations Committee last weekend by Senator Styles Bridges (R., N. H.), but was defeated by a 12-to-9 vote.

Handy, time-saving chart now in each carton. Foil-wrapped cubes protect Sunnybank's extra-fresh flavor. Try it.
BUY SUNNYBANK at SAFEWAY

The Outstanding Phonograph-Radio

Scott

in Modern Design

•

Blonde or Ebony

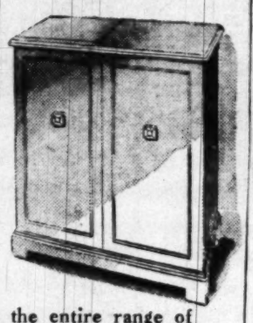

This new Scott brings you the entire range of tone that you are capable of hearing. Has a high-fidelity co-axial speaker, superb 3-speed automatic record changer and all the features that make for perfect performance.
If you want the finest of record reproduction and radio reception, come in and hear this superb new Scott.

Modern: Blonde or Ebony . . $425
Period: in Mahogany $398.50

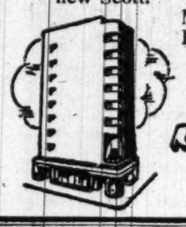

Air Conditioned Throughout
JORDAN'S
Corner 13th and G Streets
STerling 9400

With the speed of a champion, flavor-rich Gibson's wins public favor everywhere. Yes, mixed or straight, "8 is great!"

Gibson's 8 DIAMOND a great whiskey

GIBSON'S DIAMOND 8 BLENDED WHISKEY • 86 PROOF • 85% GRAIN NEUTRAL SPIRITS • GIBSON DISTILLERS, INC., NEW YORK, N. Y.

3 good reasons why you'll go for MERCURY

1. You get the right power!

When you want to go up—you go UP in Mercury! The big, V-type, 8-cylinder, made-only-for-Mercury engine is just right for the high ones! And it puts you right on top with economy, too. One reason why Mercury is "America's No. 1 Economy Car" today!

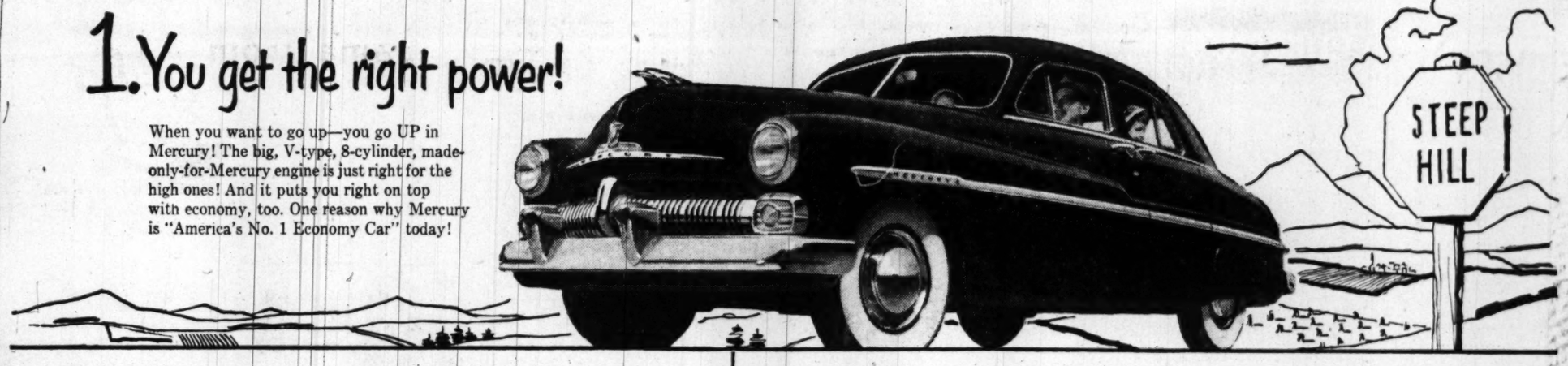

2. You get the right riding comfort!

Six "big ones" can travel comfortably in Mercury. It's that big—that roomy! And so *quiet*! You can travel more miles a day with ease and comfort—in Mercury! Try it!

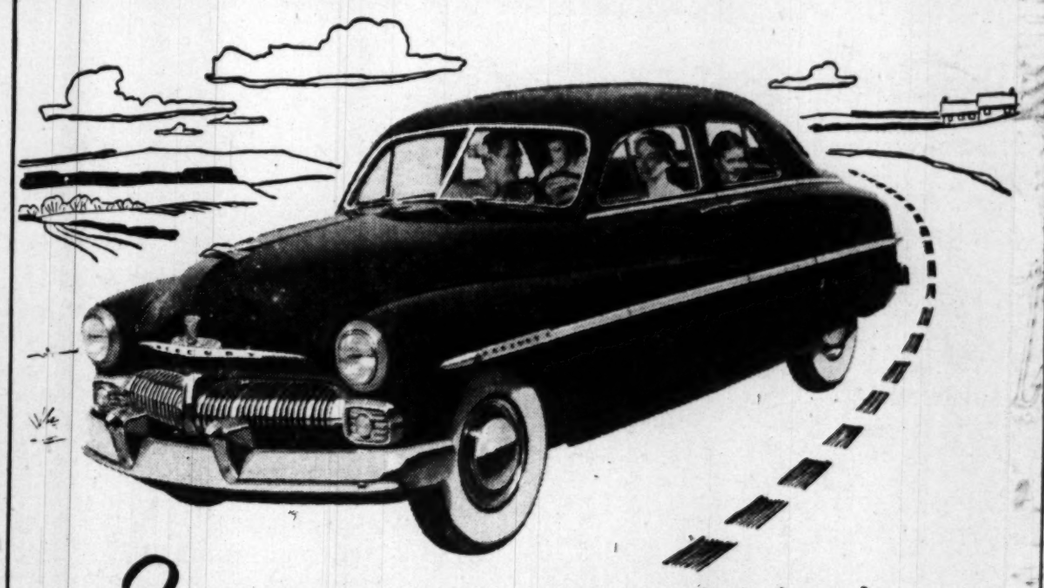

3. You get the right roadability!

You never felt such a big car handle so easily! This brawny Mercury takes curves . . . rough roads . . . as though they didn't exist. And it slips into parking spaces other cars are forced to pass up. Go for a ride—and see what we mean when we say "you'll go for Mercury!"

Don't miss the big television hit, "TOAST OF THE TOWN," with Ed Sullivan. See your local newspaper for time and station.

Go for a ride_and you'll go for MERCURY

MERCURY OFFICIALLY CERTIFIED "AMERICA'S NO. 1 ECONOMY CAR" IN 1950 MOBILGAS GRAND CANYON ECONOMY RUN

MONTGOMERY-STUBBS MOTORS, INC.
1200 East-West Highway
Silver Spring, Maryland SHepherd 8040

MAYFLOWER MOTORS, INC.
1125 15th Street N.W.
Washington, D. C. RE. 0303

SHIRLINGTON MOTOR COMPANY, INC.
2790 S. Arlington Mill Drive
Arlington, Virginia. OVerlook 4000
Shirlington Business Center

MOORE-DAY MOTORS, INC.
4400 Connecticut Avenue N.W.
Washington 8, D. C. OR. 5500

GRADY MOTORS, INC.
7809 Wisconsin Ave.
Bethesda 14, Md. OL. 7400

National Distillers Products Corp., New York, N. Y.

Quotations on New York Stock Exchange

By The Associated Press

Total sales, 3,250,000 shares; previous day, 1,960,000; week ago, closed; year ago, 873,110; two years ago, 1,198,110; January 1 to date, 263,473,559; year ago, 118,240,228; two years ago, 176,787,107.

Dow-Jones Stocks

New York, July 11 (UP).

	Open.	High.	Low.	Close.	Net ch.
30 ind.	207.48	209.39	203.83	204.65	—3.45
20 rails	53.30	55.35	53.12	53.71	+0.76
15 util.	40.19	40.26	38.61	38.69	—1.52
65 stks.	73.12	74.21	71.79	72.18	—0.96

Transactions in stocks used in averages today: Industrials, 332,670; railroads, 176,900; utilities, 68,400; total, 577,970.

Meat Costs Rise

Prices of steers steady; hogs near highest in year.

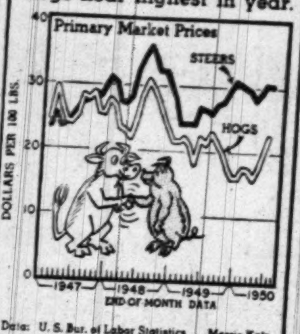

Data: U. S. Bur. of Labor Statistics — Morris Katz

	Sales Add 00	High	Low	Close	Net Ch'ge
ABBOTT L	21	46⅝	44½	45	—1⅝
ACF Brill	5	3½	3⅛	3½	+ ¼
Acme Stl	21	21½	21	21	+ ¼
Adams Exp	3	20⅛	20	20	— ⅛
Addressog	2	43½	43	43	— ⅜
Admiral Cp	289	23⅞	22⅛	22¾	—1⅜
Affil G Eq	48	10⅛	9½	9½	— ⅜
Air Reduct	28	21⅜	21⅛	21⅛	+ ⅛
Alaska Jun	11	2½	2⅜	2⅜	— ⅛
Aldens	5	17	16¾	16¾	— ¼
Alleghany Cp	70	2⅞	2⅝	2⅝	— ⅛
Alleghany pf	5	60¼	59½	59½	
Alleg L Stl	28	32⅜	30⅝	31	— ⅞
Allied Chem	8	224	220	220	—4
Allied Mills	2	27¼	27¼	27¼	+ ¼
Allied Strs	16	34¼	33¾	33¾	— ¼
Allis Chal	34	31	29¾	30	— ¾
Alpha P Cem	6	32	31½	31½	
Alum Ltd	17	57	55	56¼	+1⅛
Amal Leath	44	4	3⅞	4	+ ⅛
Amerada Pet	4	120	118½	119½	+ ½
Am Airlines	180	11⅛	10¾	10⅞	— ⅛
Am Airl pf	10	69½	68	69	— ½
Am Bk Note	8	16	15¾	15⅞	— ¼
Am Bosch	53	13⅛	12⅞	12⅞	— ¼
Am Br Shoe	10	33⅜	32	32	— ¾
Am Broadcast	112	9⅛	8⅞	8⅞	— ¼
Am Cbl & Rad	97	5⅛	4¾	4¾	— ⅜
Am Can	37	98½	94¾	94¾	—4½
Am Car & F	42	26¼	24¾	25⅛	— ⅞
Am Car & F pf	13	62⅜	59¾	60	+1
Am Ch & Cbl	1	22⅜	22⅜	22⅜	— ⅜
Am Chicle	2	46½	46	46	—1½
Am Colorty	4	17	16¾	16¾	— ¼
Am Cryst S	7	20⅞	20½	20½	— ⅜
Am Cyan	154	61⅜	58⅜	59	—3
Am Cyan pf B	54	105¾	102	102½	—3
Am Distill	21	40	37¼	38	— ⅞
Am Encaus T	15	6	5½	5½	
Am Export L	40	19½	18	18	— ¾
Am & For Pw	27	2⅝	2½	2⅝	
Am & F P 7 pf	3	70	68½	68½	—3
Am & F P 6 pf	6	61	58	58	—3
Am & F P 2 pf	43	16⅜	15	15	—1½
Am Gas & El	71	48⅛	45½	46½	—1½
Am Hide & Lea	76	6⅝	6	6¼	— ⅛
Am Home Pd	11	30⅝	29⅞	29⅞	— ⅜
Am Inv Ill	19	19¾	19¼	19¼	— ½
Am Loco	61	15¼	14	14	—1⅛
Am Loco pf	2	84	83½	84	+1½
Am M & Fdy	11	13½	13⅛	13⅛	— ⅜
Am M & Met	2	6⅞	6⅞	6⅞	
Am Metal	3	31⅞	31½	31½	+ ½
Am Molass	7	7½	7⅜	7½	+ ⅛
Am Nat Gas	28	28	26⅝	26⅝	— ⅞
Am News	1	33¾	33¾	33¾	—1
Am Pw & Lt	145	18½	17¼	17½	—1
Am Rad St S	116	13	12¼	12¼	— ¾
Am Saf Raz	8	6¼	6⅛	6⅛	— ⅛
Am Seating	14	40	38	38	—2
Am Smelt	27	53¼	52	52	+ ½
Am Stl Fd	21	25¾	24¾	25⅜	+ ⅝
Am Strs	4	30½	30	30	—1
Am Sugar	27	52	50½	51	+1½
Am Sum Tob	1	19¼	19¼	19¼	+ ¼
Am Tel & Tel	386	150¼	147⅞	148¼	—2
Am Tobacco	20	65¼	64	64	—1⅛
Am Viscose	19	78½	77½	77¾	—1
Am Wat Wk	19	9	8⅝	8⅝	— ¼
Am Woolen	592	35¾	32	33⅜	+2⅜
Am Zinc	41	10½	9⅝	10	+ ⅜
Anacon Cop	151	31¾	30⅛	30¼	—1
Anac W & C	2	32	30	31½	+1½
Anchor H Gl	12	20⅜	20¼	20¼	— ¼
Ander Clayt	2	57	56½	57	+2
And Pri Oil	28	24⅛	23½	23⅜	
Andes Cop	2	10½	10⅜	10½	
Armco Stl	92	37¾	36⅛	36⅛	—1¼
Armour & Co	139	9¾	9⅛	9⅛	— ⅝
Armour pr pf	3	77	76¼	76¼	— ¾
Armst Ck	20	47⅜	46¾	46¾	— ¾
Arvin Ind	1	24	24	24	—1
Ashl Oil	25	22¾	22⅜	22⅜	— ½
Assd Dry G	36	17	16½	16½	— ¼
Assoc Inv	17	47¾	43	44	—4
Atchison	38	116	113	114¼	+1
Atchison pf	2	106¾	106¼	106¾	+ ⅝
A T F Inc	12	11⅞	11¼	11¼	— ¾
Atl Cst Line	14	47	45½	45½	— ¾
Atl G & W I	4	73	73	73	+1½
Atl Refin	21	50⅛	48½	48½	—1⅛
Atlas Cp	9	23	22¾	22⅞	
Aust Nich	2				
Autocar	21	7⅛	6⅞	6⅞	
Autom Cant	10	10½	10¼	10¼	
Avco Mfg	172	6⅝	6⅜	6⅜	— ⅛
Avco M pf	14	40¾	39¾	39¾	—2½

Riggs Shifts $1.5 Million To Surplus

By S. Oliver Goodman

Directors of Riggs National Bank yesterday authorized the transfer of $1,500,000 from undivided profits to surplus account.

This action places the bank's surplus at 10 million dollars, or double the capital amount, President Robert V. Fleming pointed out. In effect, he added, this increases the loaning limit of Riggs to $1,500,000 to any one borrower and "thus enlarges the credit facilities available to serve clients not only in this city but throughout the Nation."

The board also declared regular dividends of $3 a share for the next two quarters. The first is payable July 15 to stock of record July 11 and the other is payable October 16 to stock of record September 30.

Riggs' resources as of June 30 were in excess of 322 million dollars and deposits were $302,841,891. Capital, surplus, undivided profits and reserves aggregated $18,320,068.

PROMOTION: Hartwell F. Taylor of Richmond, Va., has been promoted to vice president of the Bank of Virginia. He formerly was assistant vice president. Taylor served as president of the American Institute of Banking for 1949-50 and frequently has spoken before the Washington Chapter.

PROGRESS: Five new records were set by Oriental Building Association of Washington in the fiscal year ended June 30, Treasurer John G. Kolb reported yesterday. The loan institution, founded in 1861 and the oldest in the city, showed assets of $11,055,661 for a gain of $411,493 over mid-1949. Resources were at an 89-year high as were loans, share investments, reserves and surplus. Loans aggregated $11,055,661, an increase of $411,493. Share investments amounted to $9,518,676 against $8,911,442 last year. Reserves of $194,635 compared with $129,215, while surplus of $1,300,000 contrasted with $1,200,000 last year.

ODD LOTS: Hamilton National Bank voted the usual $1 semi-annual dividend, payable August 1 to stock of record July 21. . . . Acacia Mutual Life Insurance is planning to erect an extension to its home office building here and may start digging in the fall. . . . Reports of steel shortages are credited with stimulating demand for metal furniture at the opening of New York summer furniture market. Timken Roller Bearing Co. has placed most of its plants on a six-day week. . . . Zinc deliveries to the Government rose sharply in June, pushing total shipments from smelters to 90,920 tons for the month.

D. C. Securities

Yesterday's quotations on Washington Stock Exchange:

Pot Elec Pwr com, 100 at 14¾.
Mergenthaler Lino, 25 at 47. Pot Elec Pwr com, 50 at 14⅞.
Pot Elec Pwr com, 15 at 14¾, 180 at 14¾, 50 at 14⅞, 100 at 14¾, 65 at 14¾.

	Bid.	Asked.
BONDS		
Public Utility		
Am T&T cv deb 2¾s '57	110½	111½
Am T&T cv deb 2¾s '61	108	109
Am T&T cv deb 3⅛s '59	119	120¼
Cap Transit 1st Ref 4s '64	98	99
Georgetown Gas 1st 5s '61	120	123
Pot Elec Pow 3¼s '77	106	
Pot Elec Pow 3s '83	102	
Pot Elec Pow 2⅞s '84	102	
Washington Gas 5s '60	121	
Miscellaneous		
Ter Rf & W Cp 1st 4s '58	102	
STOCKS		
Public Utility		
*Amer Tel & Tel (9)	147¾	
Capital Transit (a1.00)	34	35
Pot Elec Pow com (.90)	14¾	14⅞
Pot El P 3.60% pfd A (1.80)	46½	47½
Pot El P 3.60% pfd B (1.80)	46½	47½
Southern Co com (u.80)	10½	11¼
Va Elec & Pwr com (u1.20)	18	
Wash Gas Lt com (1.50)	26½	
Wash Gas Lt cum pf (4.25)	101	103
Wash Gas Lt cu cv pf (4.50)	105	107½
National Banks		
Capital (†1.00)	28	30
Liberty (8)	320	
Lincoln (†5)	340	
Riggs (†12)	365	373
Washington (new) (.60)	31	35
Trust Company		
Amer Sec & Tr (†1.00)	31½	32½
Natl Sav Tr (†8.00)	427	
Prince Georges B & T (1.20)	30	
*Union Trust Co (†1.00)	41	
Wash Loan & T (new (†1.20)	36	40
Savings Banks		
Bank of Bethesda (†1.50)	31¼	
Com & Savings (†10)	350	
Fire Insurance		
American (†6)	160	
Firemen's (1.40)	32	
National Union (.75)	17½	
Title Insurance		
Columbia (†30)	13½	
Real Estate (†6)	175	200
Miscellaneous		
Carpel Corp	14½	
Garfinckel com (1.50)	17¼	17¾
Garf 5½% cu cv pf (1.375)	22½	25
Garf 4½% cu cv pf (1.125)	17½	18½
*Hecht Co (1.60)	28½	30
*Hecht 3¾% cum pfd (3.75)	95	
Lanston Mono (2.00)	17	18½
Mergenthaler Lino (a1.50)	47	49
Natl Mtge & Inv pf (a.30)	8½	
Peoples Drug (2.00)	33	34½
Security Storage (†5)	118	125
Ter Ref & Wh Corp (3)	53	
Wdwd & Lothrop com (2.00)	33½	34
Wdwd & Lothrop pf (5)	106½	

*Extra dividend. †Plus extra or extras. aPaid so far this year. uUnlisted.

Baltimore Markets

Baltimore, July 11 (AP) (U. S. Department of Agriculture).—CATTLE—Receipts, 200; only scattered odd lots on offer, these steady with yesterday; odd head common and low-medium heifers, 21.00@23.00; odd good cows, 22.00; common and medium, 19.00@21.00; canners and cutters, 14.00@18.50; few good sausage bulls, 22.50@24.00; cutter and common bulls, 18.00@20.00.

CALVES—Receipts, 150; very slow, but about steady; scattered odd lots medium to choice vealers and slaughter calves, 25.00@31.00, but top quotation still considered to be around 32.00.

HOGS—Receipts, 500; very uneven; opening and bulk sales barrows and gilts 25 cents, spot 50 cents lower than yesterday, but later trade on a steady basis; early bulk good and choice 180-220 lb. barrows and gilts, 25.25, later sales mainly 25.50, with few sorted lots 25.75; 220-240 lbs. range, 24.50@25.00; 240-260 lbs., 24.00@24.50; 260-300 lbs., 22.75@23.25; over 300 lbs., 22.75 down; 120-140 lbs., 21.25@21.75; 140-160 lbs., 22.75@23.25; 160-180 lbs., 24.25@24.75; sows steady; under 400 lbs., 18.75@19.00; good 400-450 lbs., 17.50@18.00; heavier weights, 17.00 down; stags, 2.00-3.00 under sows; garbage-fed hogs, 1.50-2.00 under same weight grain-feds.

Fruits and Vegetables

APPLES—About steady; offerings light; few sales, bushel baskets, Yellow Transparents, Maryland, no grade or size mark, 1.50@2.25; Delaware, U. S. 1s, 2 in. up, 2.50; no grade or size mark, 1.50; Lodi, no grade or size mark, 3.00.

POTATOES—Slightly stronger; 100-lb. sacks, Delaware, Cobblers, U. S. 1s, unwashed, 3.00@3.25, mostly 3.00; Maryland, Eastern Shore, Cobblers, unwashed, 3.00@3.25, mostly 3.00; Maryland, Eastern Shore, Cobblers, unwashed, U. S. 1s, size A, 3.00@3.25.

Poultry and Eggs

POULTRY—Slightly stronger; demand moderate; receipts liberal; few carried; fryers, 3-3½ lbs. and up, 33@35, few 36; under 3 lbs., 32½; hens, heavyweights, 30@32, few 33; lightweights, 20@21.

EGGS—Slightly stronger; demand moderate; receipts moderate; A, large, 44@46, few 43; A, mediums, 40@42; B, large, 38@40, few higher; current receipts, supplies insufficient to quote.

New York Cotton

New York, July 11 (AP).—Cotton futures resumed their advance today as the low cotton acreage forecast by the Department of Agriculture on Monday, coupled with Korean war developments stimulated a broad demand for contracts. Final prices were 10 cents to $3.60 a bale above the previous close.

	Open	High	Low	Last	Net Ch.
July	36.90	37.00	36.40	36.70	+10
Oct.	35.65	36.58	35.65	36.00	+65
Dec.	35.70	36.55	35.50	36.00	+56-66
Mar.	35.75	36.47	35.65	36.05	—62-72
May	35.67	36.44	35.55	35.88-92	+55-59
July	35.25	36.00	35.07	35.62	+60
Oct.	33.40	34.00	33.15	33.48	+ 3
Dec.	33.45	33.85	33.30	33.36*	+ 2

Steel Stocks Gain; Others Lose Sharply

NEW YORK, July 11 (AP).—The stock market, like a well-known horseman, rode off in all directions at once today.

Price movements were based chiefly on a rich mixture of rumor, fear and hope.

A climax was reached in the last half hour of trading when a wave of selling smashed against prices. But five minutes before the final bell sounded, demand revived and most shares closed above the lows of the day.

On average the market was down sharply. Four of the five most active issues, however, showed net gains.

WHAT STOCKS DID

	Tues.	Mon.
Advances	382	343
Declines	580	530
Unchanged	178	219
Total issues	1140	1092

Sales ballooned to 3,250,000 shares, largest in two weeks, from 1,960,000 Monday.

Steels moved up smartly and sizable gains were posted for aircrafts, rubbers, coppers and a handful of "special situation" issues. Many of these gains were either wiped out or sharply reduced.

Consistently under pressure were motor, chemical, radio-television and building stocks. Losses ranged to an extreme of around $7 a share but the losses were pared in the comeback that developed several minutes before the market closed.

General Motors finished 2 down at 83½, Chrysler off 2½ at 66⅞ and Studebaker 1½ down at 27⅜. Willys-Overland, a recent favorite, gained 1¼ at 7⅞.

Radio Corp., the most active issue, lost ⅞ at 15⅝. Down fractions to around 3 were Emerson Radio, Philco, and Zenith.

American Woolen, second most active issue, shot up 2⅜ to 33⅜.

N. Y. Curb Prices

Total sales, 460,000 shares; year ago, 134,805.

	Sales Add 00	High	Low	Close	Net Ch'ge
A B C Vend	22	8⅜	8¼	8⅜	
Alum Co Am	25	60½	60	60	— ¼
Am Cit P & L B	1	8⅜	8¼	8¼	— ⅛
Am Marac	16	4	3⅞	4	
Am Repub	9	30	29	29	—1
Argus Inc	6	5	4⅞	4⅞	— ⅛
Atlas Cp war	37	4½	4⅜	4⅜	— ⅛
Babcock & W	7	54⅛	53¼	53¼	—1
Barium Stl	28	4⅛	4	4⅛	+ ⅛
Brown F Dis	9	12⅞	12⅜	12⅜	— ¼
Can Marconi	16	2⅜	2⅜	2⅜	
Cessna Airc	25	5⅞	5⅝	5⅝	— ⅛
Cities Serv	63	70⅛	67⅛	67⅝	— ⅞
Claude Neon	109	4⅜	4⅛	4⅛	— ⅛
Cons Gas Ut	9	11⅝	11½	11⅝	
Cont Fdy & M	13	15⅞	15½	15½	— ⅛
Cosden Pet	24	10⅜	10	10	
Creole Pet	31	38½	38	38	— ⅜
Crown C Pet	9	6⅛	6	6	
Cub Atl Sug	24	25⅜	24⅜	24⅜	
El Bond & Sh	247	16⅜	15⅛	15⅜	— ⅞
Fairch Cam	3	23⅛	23⅛	23⅛	
Pansteel M	65	15⅞	13¼	14⅞	+1⅝
Ford M Can A	18	37	36¼	36¼	
Imp Oil	67	21½	21	21¼	— ⅛
Kaiser Fraz	100	6⅞	6⅛	6⅛	— ⅜
Kirby Pet	14	17⅜	17	17	
Lakey Fdy	7	6⅛	6⅛	6⅛	+ ⅛
Mead John	6	12¼	12⅛	12⅛	+ ⅛
Molybdenum	8	8⅝	8⅛	8⅛	— ⅜
Nat Pres Ck	2	12	11¾	11¾	— ¼
Nat Un Rad	28	3⅜	3⅛	3⅛	— ⅛
Norop Airc	28	10	9½	9½	
Pennroad	18	10⅛	10	10⅛	
Pa Wat & Pw	2	32⅛	32¼	32½	
Piper Airc	10	2⅜	2¼	2⅜	
Polaris Mn	19	3⅜	3¼	3⅜	
Raytheon Mf	100	10⅜	9⅝	9⅝	— ¾
Royal Oil	31	10⅛	10	10	— ⅛
Schulte (DA)	12	1⅜	1⅜	1⅜	
Select Indus	54	3	2⅞	2⅞	
Sheller Mf	16	12⅜	12	12	— ⅜
Sherw Wms	4	59	57¼	57¼	—1
Solar Airc	15	16⅞	16¼	16½	— ⅜
Sonotone	17	4	3⅞	3⅞	— ⅛
So Penn Oil	4	31⅛	31	31	
South Roy	13	40	38½	40	+2½
Std Oil Ky	5	35¾	35¼	35¼	— ¼
Std Pw & Lt	186	5¾	5½	5½	— ⅛
Std Thom	10	4⅝	4½	4½	— ⅛
Starrett Cp	10	4¾	4½	4½	— ⅛
Technico	14	18½	18	18	— ⅛
Unit Airc Pd	13	3¾	3½	3½	— ¼
Unit Lt & Ry	40	15⅛	14¾	14¾	— ⅜
Unit Shoe M	13	41⅜	40¼	41	
U S Foil B	4	16½	15¾	16⅜	+1
U S & Int Sec	12	3⅝	3½	3½	— ⅛
U S Rad	20	5⅛	5	5	— ⅛
Valspar	2	5⅜	5	5⅛	
Waltham Wat	29	5⅜	5¼	5⅜	

Chicago Grain

Chicago, July 11 (AP).—Wheat advanced around 3 cents a bushel today on sales of wheat to Italy and Holland, and reports that moisture is needed in the Northwest.

At the start wheat was inclined to drag when pressure from the Southwest was indicated. However when the export business was announced prices shot upward. Earlier sellers turned to the buying side.

Soybeans had a rough day after yesterday's advance, and profit cashing caused losses of as much as 5 cents.

At the close wheat was 1¾ to 2⅞ higher; corn was ¼ lower to ⅜ higher; oats were ¼ to 1⅛ lower; rye was ½ to ¾ higher; soybeans were 3¾ to 5⅛ lower, and lard was 37 to 53 cents a hundred-weight higher.

	Open	High	Low	Close
Wheat—				
July	2.21⅞	2.24	2.21½	2.23⅛-½
Sept.	2.24⅛	2.26¾	2.23⅞	2.25⅞-¾
Dec.	2.27¼	2.29⅝	2.26⅜	2.28¾-⅞
March	2.28½	2.30⅝	2.26⅞	2.28¾-⅞
May	2.27½	2.29	2.26⅜	2.28⅝
Corn—				
July	1.54¾	1.55⅝	1.54¼	1.54⅞-55
Sept.	1.50⅜	1.51	1.50	1.50⅜-⅛
Dec.	1.42	1.43	1.41⅞	1.42⅜-⅞
March	1.45	1.45⅝	1.44⅝	1.45⅜
May	1.46¾	1.47	1.45¾	1.47
Oats—				
July	81¾	82¼	80⅝	80⅞
Sept.	76½	76¾	76	76⅝-½
Dec.	77⅞	78½	77¾	78⅛-78
March	77¾	78⅜	77¾	78
May	77⅝	77¾	77¼	77½
Rye—				
July	1.39	1.40¼	1.38¼	1.39
Sept.	1.42¾	1.44	1.41¾	1.42½-¾
Dec.	1.47½	1.49¾	1.46½	1.47½
Soybeans—				
July	3.22	3.23¼	3.17½	3.18-17¾
Nov.	2.49¾	2.50½	2.44½	2.44¼-¾
Jan.	2.51½	2.52½	2.47	2.47¼-47
March	2.54½	2.55	2.49¼	2.50-49¾
Lard—				
July	12.47	12.67	12.47	12.67
Sept.	12.85	13.10	12.80	13.10
Oct.	12.95	13.20	12.92	13.15
Nov.	12.75	13.10	12.75	13.05
Dec.	13.20	13.30	13.10	13.50

New York Bond Prices

By The Associated Press

Total sales, $8,180,000; year ago, $2,912,00.

Dow-Jones Bonds

New York, July 11 (UP).

	Close.	Net ch.
40 bonds	99.53	+0.14
10 first rails	102.16	+0.28
10 second rails	89.73	+0.43
10 utilities	104.10	—0.18
10 industrials	102.11	+0.03

Sales in thousands	High	Low	Close
15 Am & FP 5 2030	94½	92¾	92¾
16 Am T&T 3⅜ '73	106⅜	106⅛	106⅛
643 Am T&T 3⅛ '59	119⅜	117	117⅛
453 Am T&T 2¾ '57	111	109	109
344 Am T&T 2¾ '61	108⅛	106⅞	106⅞
18 Am T&T 2¾ '71	100⅜	100¼	100⅜
54 Am T&T 2¾ '75	99⅜	99⅛	99⅛
5 ACL 4 '52	103⅜	102⅞	103⅜
44 B&O 6 '95 J	72	70	72
126 B&O 5 '95 G	62½	60½	62
58 B&O 5 '96 M	62½	61	62¼
99 B&O 5 2000 K	62½	60¾	62⅛
242 B&O cv 4½ 2010	50	47⅝	49
17 B&O 4 '75 A	85⅜	84⅝	84⅝
10 Beth S 2¾ '76	101	101	101
10 Bost Me 4½ '70	46	45	46
13 Can P 4 perp	101⅛	100½	100½
26 Cap Airl 4 '60A	82	79½	82
10 Cap Airl 4 '60B	89	88	88
6 Cen Ga 4½ 2020B	48½	47	48½
120 CRRNJ 3¼ '87	43¼	42	42½
3 CS&Q 4½ '77	108½	108½	108½
30 C&EI inc '97	47¾	47	47
32 ChilI&L inc 4½ 2003	49	47¼	49
43 CMSPPinc 4½ 2019	67	65	66¾
103 CMSPP cv 4½ 2044	59⅜	56½	59
80 C&NW 4½ '99	55⅞	53	54
39 C C C S L 4½ '77	64½	63½	64½
364 Con Ed cv 3 '63	119½	115	115
7 Del & L W 4 2042	65	64⅛	64⅛
58 Erie 4½ 2015	69	65½	69
15 Fla E C 5 '74	69⅞	69½	69⅞
5 G M & O 2015 A	75⅛	74	75⅛
6 G M & O 2044 B	64⅛	63¾	64¼
20 Int G N 6 '52	38⅜	38	38⅝
26 Int G N 1st 6 '52	85½	84⅜	85½
16 Int G N 5 '56 B	80	79½	80
63 Leh Val 4½ 2003 E	41½	40½	41¾
62 Leh V 4 2003 A	52	51	52
105 Leh V 4 2003 D	37¼	36¼	36⅞
67 M-K-T a 5 '67	80	79¼	79¾
300 Mo P 5½ '49	43½	41½	42
55 Mo P 5 '65 A	99	98	99
382 Mo P 5 '77 F	99	98	98
12 Mo P 5 '78 G	98¼	98	98
26 Mo P 5 '80 H	99¼	98⅝	99¼
132 Mo P 5 '81 I	98¾	98	98¾
212 Mo P 4 '75	73	70	70
12 Mor&E 3½ 2000	56	55	56
32 NYC 5 2013	68¼	66½	67⅞
92 NYC 4½ 2013 A	62⅞	60½	61½
72 NYC 4 '98	57⅜	56⅝	57
52 NYCHR 3½ '97	73	72½	72½
162 NYNH in 4½ 2022	44½	42	43⅝
206 NYNHH 4 2007	66½	64⅞	65⅞
14 N Y Tel 2¾ '82	101	100⅞	101
11 Nor P 4 '97	103	102⅞	103
32 Nor P 3 2047	63½	63	63
14 Pen RR 4½ '65	101	99½	101
10 Pen RR 4¼ '81	91½	91⅛	91½
68 Phillips P cv 2¾ '75	105⅝	103⅛	105⅜
259 StLSF 4½ 2022	63¾	60	62⅛
8 St L S F 4 '97	92½	92¼	92½
96 Sea AL in 4½ 2016	82½	80	81
31 So Pac 4½ '81	90⅛	88⅜	89⅜
36 So Pac 4½ '69	94½	93½	93⅞
516 So Pac cv '60	105⅝	103¼	103¼
9 Sou Ry 5 '94	112⅝	112½	112½
5 Sou Ry 4 '56	92	91¼	92
24 Un Pac 2⅞ '76	101⅛	101⅛	101⅛
11 W Md 4 '52	103¼	103⅛	103⅛
19 West Un 5 '60	94⅛	93⅛	94⅛
128 West El cv 2.65 '73	107½	106	106
14 Wis C 4 SD '36	43	42	42

Dividend Actions

New York, July 11 (AP).—Dividends declared:

	Rate	Pe-riod	Stk. of record	Pay-able
Increased				
Aluminum Ltd	75c		8-11	9-5
Lukens Steel	25c	Q	7-25	8-15
Extra				
Lukens Steel	15c		7-25	8-15
Regular				
Goodyear T&R $5 pf	1.25	Q	8-15	9-15
Burr Add Mach	20c	Q	8-11	9-9
Columbian Carbon	50c	Q	8-15	9-11
Fairbanks Morse	50c		8-9	9-1
Howe Sound	50c	Q	8-29	9-11
Kresge S. S.	50c	Q	8-22	9-12
Chesa Corp Va	50c		8-5	8-15
Richfield Oil	50c	Q	8-15	9-15
Warren Petrol	20c	Q	8-15	9-1
West Point Mfg	75c		7-18	8-1
Amer Enka	1.00	Q	8-25	9-25
Hormel & Co	62½c	Q	7-29	8-15
N. Y. Airbrake	50c		8-15	9-1

Commodity Index

New York, July 11.—The Associated Press weighted wholesale price index of 35 commodities today rose to 177.25, new 1950 high.

Previous day, 176.43; week ago, 173.31; month ago, 170.60; year ago, 151.57.

	1950	1949	1948	1947
High	176.43	177.37	208.14	207.94
Low	159.30	150.05	176.70	164.03

(1926 average equals 100.)

The Great American Wine

The Christian Brothers
OF CALIFORNIA

FROMM and SICHEL, Inc.
Sole Distributors New York, N. Y. • Chicago, Ill. • San Francisco, Cal

"61 Years"
Continuous Service to Washington Investors
W. B. HIBBS & CO.
725 15th St. N.W.
Our Clients Are Invited to Make Use of Our Extensive Financial Library
NEW YORK STOCK EXCHANGE
NEW YORK CURB EXCHANGE
CHICAGO BOARD OF TRADE
WASHINGTON STOCK EXCHANGE

STOCK SUMMARY
INDICATING CAPITALIZATION—EARNINGS—DIVIDENDS—PRICE RANGE 1937-1950 OF ACTIVE LISTED STOCKS
CALL OR WRITE FOR FREE COPY
ROBERT C. JONES & Co.
Members, New York and Washington Stock Exchanges
613 15th Street N.W. ME. 2922
"COMPLETE INVESTMENT SERVICE"

2nd TRUST NOTES
Reasonable Rates
Prompt Service
We will buy Second Trust Notes Secured on Improved Property
NATIONAL MORTGAGE AND INVESTMENT CORP.
1312 N. Y. AVE. N.W. NA. 5833

Specialists in
WASHINGTON SECURITIES
GOODWYN & OLDS
903 American Security Building
Telephone NA. 8166
Members Washington Stock Exchange

Your Bedroom Can Be
COMFORTABLY COOL
For a Few Nickels a Day!
• Powered by money-saving Meter-Miser—backed by special 5-Year Warranty.
• Cools, filters, dries, circulates and ventilates with fresh air.
• Fits most any window.
• Ideal for rooms and offices.
USES NO WATER

Now at New Low Prices!
FRIGIDAIRE
Window Model AIR CONDITIONER
CALL YOUR FRIGIDAIRE DEALER NOW!
WASHINGTON, D. C.
Bray and Scarff
1013 15th Street N.W.
REpublic 1155
William Chandler Co.
1729 Ninth St. N.W.
HObart 2618
Cramer, Inc.
2150 Wisconsin Ave. N.W.
ORdway 3424
District Electric
3023 Wisconsin Ave. N.W.
WOodley 4902
Kann's Appliance Store
Corner 8th & D Sts. N.W.
DIstrict 7200
R. Robinson, Inc.
2301 Pennsylvania Ave. S.E.
LUdlow 4-6500
Tastet & Heighem
2363 Champlain St. N.W.
COlumbia 6300
VIRGINIA
Auto Home Supply
Occoquan, Virginia
Occoquan 100
Tolson Feed & Hardware
Calverton, Virginia
Phone 2221
Universal Electric Service, Inc.
4050 Lee Highway
Arlington, Va.—GLebe 3110
Zentz Refrigeration Co.
301 Culpeper Street
Warrenton, Va.—Warrenton 1177
MARYLAND
Capitol-Appliance
8527 Georgia Avenue
Silver Spring, Md.—SLigo 3400
J. R. Enright Co.
7020 Wisconsin Avenue
Chevy Chase, Md.—OLiver 1700

We Offer
TELEVISION EQUIPMENT CORP.
Common Stock
Price 25 Cents per Share
Orders executed by your own investment dealer or the undersigned
Phone or write
TELLIER & CO.
42 Broadway, New York 4, N. Y.
Tel. Digby 4-4500
Local Representative
MR. SHERLEY GOLBERT
707 20th St. N.W.
Washington 6, D. C.
Tel. STerling 6815

PLANNED SAVINGS WORK MAGIC
Save with Safety at
INSURED
Interstate
Building Association
A SAVINGS INSTITUTION
Washington Bldg., 15th St. & New York Ave. • District 8300

Business Outlook

Korean War 'Saves' Snyder In Battle for Cheap Money

By J. A. Livingston

TEMPORARILY, the tussle between the Treasury and the Federal Reserve Board over low interest rates has just plain petered out. For that; credit Korea. And Secretary of the Treasury Snyder has won.

Reserve Board Chairman McCabe and other members of the board are not now apt to lower the peg on Treasury notes. That would tend to raise the cost of money at a time when Government borrowing, to finance a large military effort, is on the increase.

Livingston

Yet three weeks ago—before Korea—that was a distinct possibility. Then, the Reserve Board was seriously considering raising short-term money rates as a sign—a psychological indication—that easy money was not here to stay. Business men would then be on notice to beware of overenthusiatic speculation.

But now the Fed must stand ready to help the United States Treasury fight another low-interest war—even though inflationary pressures are sure to mount as Government expenditures rise. (There isn't the same slack in the economy as there was at the time of Pearl Harbor.)

The foregoing conclusion isn't based on inside dope, but on history, on what happened last time. In war, the central bank's primary function is to supply the Government with cheap money. So, the Reserve Board is certain to peg prices of United States bills, certificates, notes and bonds. As more and more persons come to believe this, a bull market in Government securities may start anew. And the Fed's burden, of supporting Secretary Snyder's low-rates, will be reduced. The market will take care of itself.

IN RECENT WEEKS, the Federal Reserve has borne a load. Apparently, the Fed acquired about half of the Treasury's July 1 issue of $5,600,000,000 of 1¼ percent notes. That's indicated by the statement of Federal Reserve Banks for July 5. Note holdings shot up $2,830,000,000 to a total of $6,209,000,000. Even before the offering, the Federal Reserve was playing Atlas. In the week ended June 28, the Fed bought nearly 700 million dollars of certificates and notes, which apparently were being dumped on the market. Holders of notes and certificates, figuring that interest rates on 12-months-or-more paper would go up (that prices would go down), wanted "out."

In the last six weeks, to put over the Treasury's offering of $5,100,000,000 of notes on June 1 and $5,600,000,000 of notes on July 1, the Reserve Banks acquired $4,584,000,000, or about 45 percent of the two issues. To be sure, holdings of bills and certificates dropped. Nevertheless, holdings of short-term issues are up $1,294,000,000 since May 24. Here's the record—in millions (000,000 omitted):

F. R. Holdings of Short-Term U. S. Issues	July 5	May 24	Change
Bills	$ 3,976	$ 3,996	—$ 20
Certificates	2,847	5,815	— 2,968
Notes	6,209	1,625	+ 4,584
Total	$13,032	$11,436	+$1,596

Once again, the Reserve Board can't use its principal anti-inflation weapon—the open-market operation. It cannot sell Government securities to tamp down excess reserves of the banking system and thus curb credit. That would wreck the Government bond market, upset the pattern of interest rates, increase Mr. Snyder's financing problems.

THE RESERVE will be compelled to reply on other controls. Some effort may be made to get Regulation W, limiting instalment credit terms, restored. And if, ultimately, munitions production rises sharply, curtailment of the production of autos, refrigerators, etc.—not now in the offing—would automatically curb instalment credit anyway.

The Reserve Board may appeal to Congress for additional power to raise reserve requirements. Any such grant, however, will be won only after a hard fight, if it can be won at all.

The Reserve Board bank examiners may be instructed to be "tougher" in judging bank loans. If State bank examiners follow suit, that may make banks more cautious. They don't relish criticism of their lending policies. And, of course, the Reserve could raise its rediscount rate, which would make it more costly for banks to borrow.

But all that is psychological control—not the real control. So long as banks hold huge amounts of Government securities, as they do, and so long as the Federal Reserve supports the Government bond market, as it will, the banks can always raise funds to expand credit by selling governments to the Fed. The plain fact is that so long as the Fed purchases Government securities with open arms, the banks can welcome borrowers with open arms.

Naval Stores

Savannah, Ga., July 11 (AP).—TURPENTINE, 41; offerings and sales, 160; receipts, 158; shipments, 92; stocks, 15,871. ROSIN—Offerings and sales, 89; receipts, 1804; shipments, 57; stocks, 34,338. QUOTE: B, 4.10; D, 4.25; E, 4.75; F, G, 5.07; H, I, K, M, N and WG, 5.51; WW and X, 5.56.

Dr. Symons to Retire This Summer as Dean of Agriculture College at Md. U.

By The Associated Press

Dr. T. B. Symons, dean of the College of Agriculture and head of the University of Maryland extension service, will retire this summer after 48 years' service at the university.

He will soon reach the compulsory retirement age of 70. Dr. H. C. Byrd, president of the university, confirmed that Dr. Symons will retire on schedule.

A native of Talbot County, Dr. Symons was graduated from Maryland Agriculture College, now a part of the university, in 1902.

He stayed on as professor of entomology and State entomologist. Later he became dean of the school of agriculture. In 1914 he was named director of the extension service, and in 1939 he became dean of the college of agriculture.

He has been chairman of the Maryland State Soil Conservation Committee since it was organized in 1937, and is a member of the State Planning Commission.

His other posts and organization memberships include: Executive committee of the Eastern Livestock Show, treasurer of the Maryland Agricultural Society; member State Production and Marketing Committee; State Commission on Interracial Relations; executive committee, Maryland State Farm Bureau; past president, College Park Rotary Club.

NEW and USED
PIANOS for RENT
at LOW RATES

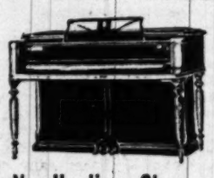

No Hauling Charge
on our Special Summer Plan
JORDAN'S
Corner 13th and G Sts. N.W.

Freedom of Choice
OUR POLICY
FREEDOM OF SPEECH
FREEDOM OF WORSHIP
FREEDOM FROM WANT
FREEDOM FROM FEAR

We of Apex Liquors are wholeheartedly in accord with the American way of life . . .
Freedom of choice in your selection of BRANDS.
We are here to serve you your FAVORITE only.

APEX LIQUOR
633 PENN. AVE. N.W. ST. 3330
Call for Prices

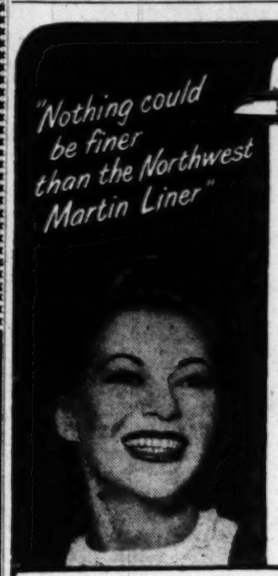

"Nothing could be finer than the Northwest Martin Liner"

says Yvonne DeCarlo
starring in
"THE DESERT HAWK"
color by Technicolor
A UNIVERSAL-INTERNATIONAL PICTURE

Fast
Martin Luxury Liners!
4 CONVENIENT DEPARTURES DAILY TO
DETROIT
Lv. 7:15 am . . . 11:15 am . . . 4:15 pm . . . 5:00 pm*
(NON-STOP)
3 DEPARTURES DAILY TO
PITTSBURGH CLEVELAND
Lv. 7:15 am . . . 11:15 am . . . 4:15 pm
*Except Saturdays and Holidays
SAVE 10% ON RETURN PORTION OF ROUND TRIP
NORTHWEST AIRLINES
Ticket Office: 1510 H St. N.W.
Phone: STERLING 9000 or your Travel Agent
COAST TO COAST . . . HAWAII . . . ALASKA . . . THE ORIENT

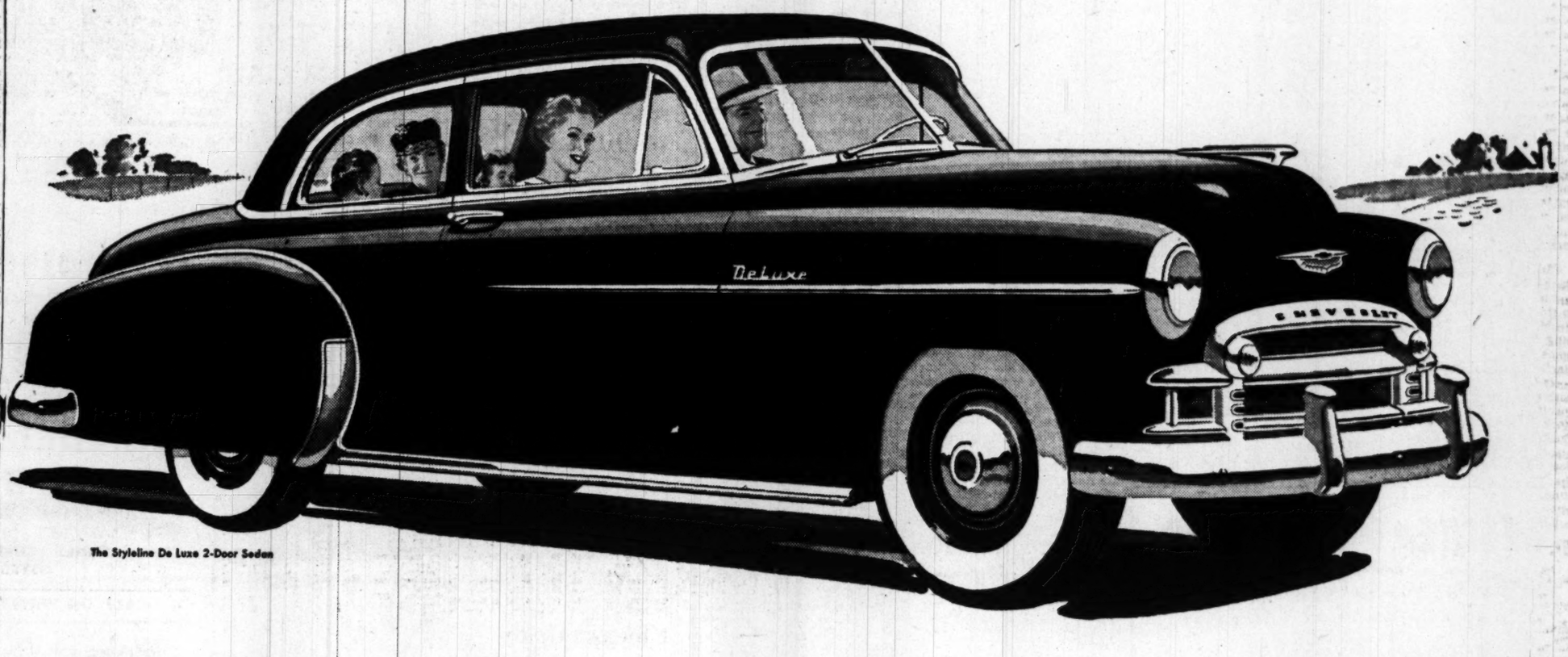

The Styleline De Luxe 2-Door Sedan

Drive home the facts!

Drive home *this* fact!

First and Finest for thrills and thrift

Yes, Chevrolet brings you the *finest* combination of thrills and thrift . . . with its great new 105-h.p. Valve-in-Head Engine*—most powerful engine in the entire low-price field—or its highly improved, more powerful standard Valve-in-Head Engine . . . both supremely dependable and both of a type found only in Chevrolet and higher-priced cars!

Drive home *this* fact!

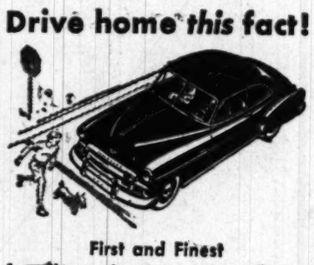

First and Finest for all-round safety at lowest cost

Chevrolet is the only low-priced car that gives you and your family this five-fold safety-protection: (1) Curved Windshield with Panoramic Visibility (2) Extra-strong Fisher Unisteel Body (3) Safety Plate Glass in Windshield and All Windows (4) Super-Safe Unitized Knee-Action Ride, and (5) Proved Certi-Safe Hydraulic Brakes!

Drive home *this* fact!

First and Finest for styling and comfort at lowest cost

Chevrolet's exclusive Style-Star Bodies by Fisher, with big, spacious interiors and upholstery and appointments of the finest quality, bring you extra-wide form-fitting seats—extra-generous head, leg and elbow room—extra value in *every* detail of styling and comfort in this longest and heaviest of all low-priced cars!

Drive home *this* fact!

First and Finest for driving and riding ease at lowest cost

Of all low-priced cars, only Chevrolet offers you a choice of the *finest no-shift driving*, with the sensational Powerglide Automatic Transmission and 105-h.p. Valve-in-Head Engine* . . . or the *finest standard driving*, with Chevrolet's highly improved standard Valve-in-Head Engine and the famous Silent Synchro-Mesh Transmission.

Its ride . . . its road-action . . . its reliability will tell you
Chevrolet is FIRST . . . and Finest . . . at Lowest Cost!

Come in—drive a Chevrolet and you'll know why it's AMERICA'S BEST SELLER, AMERICA'S BEST BUY!

After all, the *proof* of a motor car is in the *driving!* That's why we're so eager to have you *drive home the facts* of Chevrolet superiority over all other cars in its field. And to do this to your own complete satisfaction!

You'll have some real driving thrills! You'll enjoy testing Chevrolet fleetness and flexibility—its easy maneuverability—its wonderful comfort, gliding-smoothness, and all-round safety. And what's more, you'll learn by your own experience at the wheel why *more people buy Chevrolets than any other make of car.*

So come in—*today!* Drive home the facts at the wheel of a new Chevrolet! Let its ride, its road-action and its solid reputation for reliability tell you—it's *first and finest at lowest cost!*

*Combination of Powerglide Automatic Transmission and 105-h.p. Engine optional on De Luxe models at extra cost.

CHEVROLET

SEE YOUR LOCAL CHEVROLET DEALER
Conveniently listed under "Automobiles" in your local classified telephone directory

You're losing money if you *don't* use a plan as safe and as economical as *our* home-financing plan

See what you can save when you finance your home with our
DIRECT REDUCTION LOAN

NORTHWESTERN Federal SAVINGS & LOAN ASSN.
1337 G Street N.W.
Phone: RE. 5262
Branch, Takoma Park

One on the Aisle

Edith Evans Gives Us a Rare Heroine

By Richard L. Coe

"THE WOMAN OF DOLWYN," ranking with the better British pictures, is one of those regional studies that takes you into a specific spot and incidentally shows that no matter what local customs prevail, mankind is the same the world over. This, it always seems to me, is the great value of the movies. It's at the Playhouse.

A minute Welsh village is the setting and Emlyn Williams, who wrote "The Corn Is Green," is the author. In cold, incisive style, he also plays one of the principal roles, but the chief acting glory of the picture is Edith Evans' portrait of a humble, good woman.

Dolwyn is a valley backwater of Edwardian days. A rich mill-owner sends his agent to the area to buy up the land from the simple natives because it's been discovered that a reservoir for Liverpool drinking water must cover the village, contrary to earlier plans.

Most of the villagers are amenable to accepting the offer for homes near the growing city on the Mersey (???) and they calmly accept their position as tenants of the village's hereditary owner, Lady Dolwyn, who wants to sell because she needs the money. They don't know city ways, but they're creatures of obedience and are willing to try.

Sorely unhappy though, is the Widow Merri, whose husband was lost at sea and whose two-year-old baby has lain in the village churchyard the past 20-odd years. She has brought up two adopted sons, the more spirited of whom has tasted the outside world and doesn't like it. By chance he finds papers which prove that the widow owns her cottage and cannot be moved. How the embittered agent, once a villager himself, finally gets his heart's desire but at fateful cost forms the finale of the story. The latter developments are melodramatic and not always convincing, but the background is so honestly pictured that one follows the adventure keenly.

What does make the film engrossing is the Evans characterization. Dramatizing a good and simple person is one of the most difficult of tricks, but in the writing and in Dame Edith's acting lies the key. Merri is no colorful villager. She looks after the church and quietly tends to her own business. Her suffering at leaving the only home she knows and her beloved graves is inward and when choices come to her, as they do several conviction. In her very walk, cosconviction. I nher very walk, costuming and speech, Dame Edith, who is personally a mighty colorful individual, gives you some real screen acting.

Richard Burton Scores

Besides Williams' own portrait of the returned agent, there's another outstanding piece of acting in "The Woman of Dolwyn."

Richard Burton, a Welsh protege of Williams and soon to be seen in America in Gielgud's production of "The Lady's Not for Burning," registers strongly as the determined son; he has that indefinable screen quality which conveys emotion without seeming to. A great future seems assured for this young actor.

The fine character acting one generally finds in the better British pictures forms a sturdy background and there is an exceptionally fine musical accompaniment that is at once the air of Wales and the universal language of the human heart.

TODAY'S the finale for the triple-header stage bill at the Capitol . . . The Three Suns, Andy and Della Russell and Jerry Colonna have given the F st. palazzo its best week in months, both financially and stagewise . . . Manager Joel Margolis is on a one-week holiday, but the box office take for the big names means there'll be more bills on that scale whenever the names are available . . . When Joe gets back, he moves into preparations for the eleventh "Going Native" revue, with auditions set for next week.

ETHEL CASEY, who started her two-weeks Cross Roads stint in "Rain" last night, is getting star billing out at Bailey's, an honor previously achieved by only Izetta Jewel, Arch MacDonald, Catherine Ryan and Grace Pearson . . . Ethel's a government gal, as was Miss Ryan (and where is she?), and, like one of Washington's playwrighting drama critics, is a graduate of Syracuse University's drama department . . . After a professional stock career, Ethel came here to appear in a succession of local plays including "Ladies in Retirement," "Outward Bound," "Squaring the Circle," "The Late George Apley," "Return Engagement" and "Separate Rooms." . . . She's also done some TV acting for NBC.

TONIGHT: Sneak preview at the Warner, 9 o'clock.

A GREAT PLAYER: Dame Edith Evans, whose screen appearances are few, limns a memorable figure in "The Woman of Dolwyn," a story of Wales now on the Playhouse screen

"THE WOMAN OF DOLWYN," Lopert Films release produced in England by Anatole de Grunwald. Written and directed by Emlyn Williams. Photographed by Gus Drisse and Otto Heller. Music by John Greenwood. At the Playhouse.

THE CAST

Merri	Edith Evans
Gareth	Richard Burton
Dafydd	Anthony James
Rob	Emlyn Williams
Lord Lancashire	Alan Aynesworth
Lady Dolwyn	Barbara Couper
Margaret	Andrea Lea
The Minister	Hugh Griffith

Show Times

STAGE

Olney—"Harvey." Stuart Erwin sees that wise, invisible rabbit, at 8:40 p. m.

SCREEN

Capitol—"Spy Hunt." Howard Duff adventures with Marta Toren, at 11 a. m., 1:50, 4:30, 7:20 and 10:10 p. m. Andy Russell, Jerry Colonna and the Three Suns on stage, at 12:35, 3:15, 6:05 and 8:55 p. m.

Warner—"Rogues of Sherwood Forest." John Derek is the new Robin Hood, at 11:15 a. m., 1:10, 3:20, 5:30, 7:35 and 10:25 p. m. Sneak Preview at 9 p. m.

Palace—"Father of the Bride." Spencer Tracy and Elizabeth Taylor enjoy the title role in this comedy from Ed Streeter's amusing book, at 11:30 a. m., 1:35, 3:40, 5:40, 7:45 and 9:50 p. m.

RKO-Keith's—"White Tower." Glenn Ford and Valli in James Ullman's Mont Blanc adventure, at 11:15 a. m., 1:20, 3:20, 5:25, 7:30 and 9:35 p. m.

Playhouse—"The Woman of Dolwyn." Edith Evans and Emlyn Williams glow in a fine Welch film, at 11 a. m., 1:35, 3:35, 5:35, 7:40 and 9:40 p. m.

Trans-Lux—"The Winslow Boy," that fine British play about individual innocence against bureaucratic bumbling, with Robert Donat, at 11:10 a. m., 1, 2:45, 4:35, 6:25, 8:15 and 10 p. m.

Plaza—"Gigi," the French film, Colette's saucy novel, at 11:05 a. m., 12:55, 2:45, 4:35, 6:25, 8:15, 10:05 and 11:30 p. m.

Columbia—"Annie Get Your Gun." Betty Hutton and Howard Keel in Irving Berlin's grand musical, at 11:20 a. m., 1:25, 3:30, 5:30, 7:35 and 9:40 p. m.

Metropolitan—"Rock Island Trail." Forrest Tucker goes railroadin', at 11:45 a. m., 1:40, 3:40, 5:40, 7:40 and 9:45 p. m.

Dupont—"Escape Into Dreams," Italian POWs in California dream of Italy, at 1:35, 3:35, 5:35 and 9:40 p. m.

Little—"The Phantom of the Opera," at 12:15, 3:25, 6:35 and 9:55 p. m. "Moonlight Sonata," at 10:45 a. m., 1:55, 5:05 and 8:20 p. m.

National—"Captain Carey, U.S.A.," at 11:50 a. m., 1:30, 3:10, 4:50, 6:30, 8:10 and 9:50 p. m.

Ambassador—"Rogues of Sherwood Forest," at 1, 3:15, 5:25, 7:30 and 9:55 p. m.

Open Air Drive-In—"Singing Guns," at 9:10 p. m. "The Kid From Cleveland," at 10:55 p. m.

Airport Drive-In—"My Gal Sal," at 9:25 p. m.

Beltsville Drive-In—"Captain Carey, U.S.A.," at 9:15 and 11:10 p. m.

Peurifoy Made Ambassador To Greece

President Truman yesterday sent to the Senate the nominations of John E. Peurifoy to be Ambassador to Greece and of Carlisle E. Humelsine, Peurifoy's deputy, to replace him as Assistant Secretary of State.

Peurifoy's nomination had been anticipated for several weeks. As Deputy Undersecretary of State in charge of Administration, Peurifoy has been more than ordinarily well regarded on Capitol Hill and his confirmation appears assured without difficulty.

In his new post, he succeeds Henry W. Grady, who has become United States Ambassador to Iran.

Responsible for the State Department's loyalty program, Peurifoy has been under attack in recent months by that program's chief critic, Senator McCarthy (R., Wis.), but even his complaints about Peurifoy have appeared to be more formal than real.

Humelsine, who is 35, has been Puerifoy's deputy since last February. His entire career in the State Department, since 1946, has been in the field of administration, which he will now head.

Truman Makes Personal Plea For Point Four

By Alfred Friendly
Post Reporter

President Truman yesterday urged Senate leaders to restore the whopping cut their Appropriations Committee has made in funds for the Point Four Program.

Some of the Senators present at the special White House conference said they thought, in view of the President's "new approach," that some or all of the $17,500,000 reduction would be made up.

Initially, Mr. Truman had requested 45 million dollars for technical assistance to underdeveloped areas of the world. Congress cut the authorization to 35 millions.

The Senate Appropriations Committee, however, last week decided 10 million dollars of new money, plus about $7,600,000 for continuing projects, was enough.

Would Curb New Projects

If this figure were accepted, it would mean the end of any new Point Four projects by the United States; all of the 10 million dollars would be passed on to the United Nations—as part payment on a contingent promise of 12 millions—for technical assistance projects conducted under its auspices.

Feeling that the Point Four program is an essential weapon in the cold war, Mr. Truman summoned leaders of both parties on the Senate Foreign Relations and Appropriations Committees for yesterday's meeting.

When it was completed, Senator Smith (R., N. J.) told reporters he thought the Appropriations group would take another look at the amount they voted.

Since the Point Four money is part of the omnibus appropriations bill, and since that bill reached the Senate floor yesterday, about the only remedial action the committee could take at this time would be to introduce an amendment to its own bill.

Present at the White House meeting were Chairman Tom Connally (D., Tex.) of the Foreign Relations Committee, and members Walter F. George (D., Ga.), Alexander Wiley (R., Wis.), and H. Alexander Smith (R., N. J.); and Appropriations Chairman Kenneth McKellar (D., Tenn.), and members Carl Hayden (D., Ariz.), Styles Bridges (R., N. H.), and Chan Gurney (R., S. D.).

The House took up a separate bill embodying part of the Point Four program, adopted two amendments limiting its scope and then put off a final vote until today.

Gordon Dean Is Selected As Atomic Agency Chairman

The post of chairman of the Atomic Energy Commission, vacant for five months, will be filled by Gordon Dean, 44-year-old lawyer.

Dean, a member of the AEC since May, 1949, was recently confirmed for a new three-year term. His designation as chairman will not require Senate confirmation.

The appointment was praised yesterday by chairman Brien McMahon (D., Conn.) of the Joint Congressional Atomic Committee. He said he believed Dean had the full confidence of the committee, and that he had acquired an exceptional knowledge of the project during his period of past service.

President Truman had been expected to name a chairman, to succeed David E. Lilienthal, from outside the Commission. His elevation of Dean means he still has one vacancy to fill.

Besides Dean, present members are Sumner T. Pike, confirmed to a four-year term Monday after a bitter Senate fight, Thomas E. Murray and Henry D. Smyth.

Dean, a Democrat, lists Vista, Calif., as his home. He is a native of Seattle, was once McMahon's law partner, served six years in high posts in the Justice Department, and was assistant to Supreme Court Justice Robert H. Jackson at the Nuernberg criminal prosecutions.

5500-Year-Old Canoe

Helsinki, Finland, July 11 (U.P.). Workmen unearthed a 5500-year-old dugout canoe when they were digging the foundation for a new building in Helsinki, the National Museum announced today.

new guarantee WITH EXTRA-FRESH SUNNYBANK
SUNNYBANK COLORED margarine
Extra freshness protection now with foil-wrapped cubes. Try Sunnybank. You'll like it, or double your money back.
BUY SUNNYBANK at SAFEWAY

RESIDENT MANAGER
Wanted for one of the largest and most exclusive apartments in the city.
An unusual opportunity is available for a capable man or woman as resident manager of one of the largest and most exclusive apartment buildings in the city. Applicant must be thoroughly experienced in apartment or hotel management, capable of meeting and associating with a refined and high-class clientele, and possess the ability to assume responsibility. Must be able to supervise and direct a large personnel comprising office help, elevator operators, engineers, garage men, etc.
Remuneration, which includes an apartment, is dependent upon experience, ability and personality of the applicant. In reply please give your complete background, including age, experience, education, number in family, and salary which would be considered. ONLY THOROUGHLY EXPERIENCED NEED APPLY.
Address Box 254, Washington Post

Advertisement Advertisement

PICKLES AND PRESERVES ARE NICE TO HAVE AROUND the house . . . but glass jars are poor substitutes for savings accounts. When you put your money in a Columbia Federal Savings & Loan Assn. account it's not only federally insured up to $5,000—it also pays dividends. Open your account next time you're near 730 Eleventh St. N.W., or telephone RE. 7111 for information.

RELAXING • REFRESHING • FUN-PACKED
GEORGIAN BAY LINE GREAT LAKES CRUISES
FROM ANY PORT Over 2,200 miles of scenic cruising, entertainment, meals, and berth in OUTSIDE stateroom.
7 DAYS ALL-EXPENSE from $119.50
From Detroit 2 DAYS • $29.50 5 DAYS • $98.50 Plus Tax
S.S. NORTH AMERICAN • S.S. SOUTH AMERICAN
Plan NOW your most exciting vacation! Visit historic Mackinac Island, Midland, Ont., the "Soo" Locks. Cruise the Keweenaw Waterway, the St. Mary's River, the Straits of Mackinac, the 30,000 Islands of Georgian Bay. See the great port cities of Chicago, Duluth, Detroit, Cleveland and Buffalo. Marvel at the great inland seas—Lakes Superior, Michigan, Huron and Erie. The Sister Queens are American Flag Ships. Oil fueled (no smoke, no soot, no cinders). The ONLY Great Lakes cruise ships with top-side sun and observation decks and with carpeted, sheltered promenade decks. They carry no freight nor automobiles.
The ONLY ocean-type, exclusively passenger cruise ships on the Great Lakes
GEORGIE SAYS: THERE'S FUN AFLOAT
QUEENS OF THE GREAT LAKES
SEE YOUR TRAVEL AGENT, OR
GEORGIAN BAY LINE
Chicago 3, 128 W. Monroe St. Detroit 26, Foot of Woodward
Buffalo 3, 205 Lackawanna Term. Cleveland 14, Ft. of E. 9th St.
Duluth 2, 111 Union Depot

PENS REPAIRED *while you wait*
Select your new pen from the largest stock of fine pens in Washington
FOUNTAIN PEN HOSPITAL
"It's Smart to Buy Your Pen Where Pens Are Serviced!"
D. J. HUGHES PEN CO. 503 14th St. N.W. Opposite Willard Hotel

Starts Aug. 5th nightly at 8:30 except Mon. Paul Green's New Symphonic Drama
Faith of Our Fathers
with Charles F. McClelland as George Washington
Cast of 150. New 4000-seat Sesquicentennial Amphitheater Rock Creek Park, Colorado Ave. & 16th St., N.W.
Produced by National Capital Sesquicentennial Commission 1400 Penn. Ave. N.W., Washington, D. C.
General Admission, 90c. Reserved Seats, $1.80 & $2.40 All prices include Federal tax
TICKETS thru ticket or travel agents or at Trailer, Veterans Center, 14th & Penna.

PIERRE L'ENFANT MEMORIAL CONCERT
BERLIOZ "REQUIEM"
Watergate Aug. 2, 3, 8:30 P.M.
Tickets Res. $1.80, 2.40, 3.00, Non res. 75c, 90c, $1.50 (incl tax)
Symphony Box Office Kitt's, 1330 G N.W. Super Music 1350 F N.W. & 1110 7th N W. Brentano's, 1322 F N W.

Washington Premiere TODAY
"We guarantee you will find it intensely enjoyable!" —BOSLEY CROWTHER, N Y TIMES
"Remarkably fine drama, a delightful comedy, and an extraordinarily pleasing folk opera . . . Edith Evans is wonderful." —CUE MAGAZINE
A GREAT ACTRESS EDITH EVANS (Winner of British Academy Award) AND A GREAT PLAYWRIGHT EMLYN WILLIAMS ("Corn Is Green" & "Night Must Fall")
THE WOMAN OF DOLWYN
"Striking performances by Edith Evans and Emlyn Williams!" —N Y HERALD TRIBUNE
AIR-CONDITIONED THE PLAYHOUSE 15th AND K STREETS • ST 8500

AIRPORT Drive-In THEATRE
"MY GAL SAL" 9:00 Comedies & Shorts On U. S. (truck route) 1, 1 mile from 14th St bridge in Arlington

VITTORIO DE SICA ★ ALDO FABRIZI "ESCAPE INTO DREAMS" PLUS: 3 DISNEY ACADEMY AWARD WINNING CARTOONS Air Conditioned dupont 1332 CONN AVE DUpont 7300

PADEREWSKI in Moonlight Sonata ★ NELSON EDDY PHANTOM AT THE OPERA Air Conditioned LITTLE Popular Prices 9th St. Bet. F&G ME.-1326

2ND WEEK! COOL RKO KEITH'S 15TH AT G OPEN 10:45 A.M. SUN. 12:30 P.M.
RKO presents THE WHITE TOWER starring Glenn Ford • Valli Claude Rains Oscar Homolka SIR CEDRIC HARDWICKE

OLNEY THEATRE ASHTON 6868 Now Playing thru Sun., July 16 STUART ERWIN "HARVEY" Eves.: 8:40 exc. Mon. Mats.: 2:40 Sat.-Sun. Tickets: Jordan's 13th & G. RE. 1313

STARTS TOMORROW 11 A.M. BRIGHT LEAF A WARNER BROS. PICTURE STARRING GARY COOPER LAUREN BACALL PATRICIA NEAL JACK CARSON DONALD CRISP Also On Screen BUGS BUNNY CARTOON

Warner Bros. COOL F NEAR 10th METROPOLITAN LAST TIMES TODAY "ROCK ISLAND TRAIL" Forrest Tucker Adele Mara

SNEAK PREVIEW WARNER THEATRE ONLY 9 P.M. TONIGHT
LAST TIMES TODAY "ROGUES OF SHERWOOD FOREST" Color by Technicolor
A BRAND NEW PARAMOUNT FEATURE (Not film opening tomorrow) IN ADDITION TO "ROGUES OF SHERWOOD FOREST" "ROGUES OF SHERWOOD FOREST" 11:15, 1:10, 3:20, 7:35, 10:25
COME AT 9 P.M. — SEE BOTH FEATURES

Starts TOMORROW
The Bogart suspense picture with the surprise finish!
HUMPHREY BOGART In A Lonely Place A COLUMBIA PICTURE
with GLORIA GRAHAME Frank Lovejoy
Also on Screen MARCH OF TIME'S "BEAUTY AT WORK" Intimate personal story of a model!
WARNER Starts 11 A.M. Warner Bros. COOL Theatres AMBASSADOR Starts 1 P.M.

COMFORTABLY COOL • AIR CONDITIONED
AFLAME WITH THE DANGERS OF THE HUNTED MEN WHO RULED IT!
COLOR BY TECHNICOLOR SIERRA
Hear BURL IVES singing 6 Songs!
starring AUDIE MURPHY • WANDA HENDRIX • BURL IVES • DEAN JAGGER
STAGE Song Styles by YVETTE BENSON & MANN America's New Comedy Combination THE RUDELLS Bound to Please FOUR EVANS A Generation of Dance
Starts TOMORROW Loew's CAPITOL F at 14th OPEN 10:45
Ends Today CAPITOL In Person The Three Suns • Jerry Colonna • Andy & Della Russell On Screen HOWARD DUFF • MARTA TOREN "SPY HUNT"

LOEW'S Comfortably Cool Air Conditioned
PALACE F at 13th NOW.. Open 10:45
The Bride Gets the Thrills The Father Gets the Bills . !
M-G-M PRESENTS Spencer TRACY Joan BENNETT Elizabeth TAYLOR in "FATHER OF THE BRIDE" DON TAYLOR • BILLIE BURKE
Next Attraction "MY FRIEND IRMA GOES WEST" MARIE WILSON • JOHN LUND CORINNE CALVET DIANA LYNN DEAN MARTIN JERRY LEWIS
COLUMBIA F at 12th NOW Open 10:45 M. G. M. TECHNICOLOR Musical "ANNIE GET YOUR GUN" BETTY HUTTON AT OUR REGULAR PRICES!

Air Cooled NATIONAL E BETWEEN 13TH & 14TH 35c 'til 5:00—EVENINGS 60c ALAN LADD CAPTAIN CAREY, U.S.A.

A WIFE? WHAT A BORE! BUT A MISTRESS . . . AH—! GIGI Colette's Novel of Gay Paris —EXTRA— EZIO PINZA BLANCHE THEBOM Sing in "THE REHEARSAL" Air Conditioned Plaza NEW YORK AVE at 14th Phone ST 6777 Doors Open 11 A.M.

STARTS T'M'W JULY 13 thru JULY 16 MATINEES DAILY 2:30 EVENINGS DAILY Except July 16 IN PERSON "HOPALONG CASSIDY" PRESENTED BY COLE BROS. CIRCUS "WORLD'S GREATEST SHOW" RES. $2.75 GEN. ADM. $1.50 CHILDREN 75c ALL TAX INCL. TICKETS NOW BOND'S 1335 F Street, N. W. CIRCUS GROUNDS Oklahoma & Benning Rd. N. E. A Real Old-Fashioned Circus

TRANS-LUX
"Its gentle comedy and frisky wit are in the amiable tradition of 'Arsenic and Old Lace.' ALEC GUINNESS best actor of the year. Scores a new triumph!" —Cue
"KIND HEARTS AND CORONETS"
WASHINGTON PREMIERE FRIDAY LAST 2 DAYS—"THE WINSLOW BOY"

TODAY'S NEIGHBORHOOD MOVIES

WARNER BROS. THEATERS for Information Call REpublic 0800 Theaters Marked • Air-Conditioned
• AMBASSADOR John Derek in "ROGUES OF SHERWOOD FOREST" at 1, 3:10, 5:25, 7:35, 9:55.
• AVALON Barbara Stanwyck in "NO MAN OF HER OWN" at 6, 7:50, 9:45.
• AVE. GRAND DOUBLE FEATURE. Kirk Douglas in "YOUNG MAN WITH A HORN" at 6:15, 9:30. Dane Clark in "BARRICADE" at 8:20.
• BEVERLY • CALVERT Alan Ladd in "CAPTAIN CAREY, USA" at 2, 3:50, 5:45, 7:55, 9:35.
• CENTRAL DOUBLE FEATURE. Joan Crawford "THE DAMNED DON'T CRY" at 11, 2:30, 6:05, 9:40. Greer Garson in "BLOSSOMS IN THE DUST" at 12:50, 4:25, 8:00.
• COLONY TAKOMA "RED SHOES" 6:35, 9:15.
HOME Double Feature. Ginger Rogers in "PERFECT STRANGERS" at 6:15, 9:45. George Raft in "FOLLOW THE BOYS" at 8:05.
• KENNEDY "WAGONMASTER" at 2, 3:55, 5:50, 7:45, 9:45.
• PENN Robert Walker in "SKIPPER SURPRISED HIS WIFE" at 1, 2:45, 4:25, 6:05, 7:45, 9:35.
• SAVOY Double Feature. Joseph Cotten in "THIRD MAN" at 8:05. Loretta Young, "ETERNALLY YOURS" at 6:15, 9:40.
• SECO Double Feature. Joel McCrea in "THE OUTRIDERS" at 6:15, 9:40. Ann Sothern in "NANCY GOES TO RIO" at 8:00.
• SHERIDAN Robert Walker in "SKIPPER SURPRISED HIS WIFE" at 2:20, 4:10, 5:55, 7:45, 9:30.
• SILVER "WAGONMASTER" at 1:30, 3:30, 5:30, 7:30, 9:35.
• TIVOLI Robert Walker in "SKIPPER SURPRISED HIS WIFE" at 1:30, 3:35, 5:35, 7:40, 9:45.
• UPTOWN Alan Ladd in "CAPTAIN CAREY, USA" at 1:00, 2:45, 4:20, 6:05, 7:50, 9:35.
• YORK DOUBLE FEATURE. Henry Fonda in "LADY EVE" at 6:15, 9:55. Jane Wyman in "STAGE FRIGHT" at 7:45.

SYDNEY LUST THEATERS — ALL K-B THEATRES HEALTHFULLY AIR-CONDITIONED
DRIVE-IN Balto Pike—5 Min. Past U. of Md.—TOwer 5800 Open 7:30 P. M. Free Dancing Under the Stars, at opening and intermission! Last day: Alan Ladd, Wanda Hendrix in "CAPTAIN CAREY U.S.A." at 9:10, 11:10.
BETHESDA Wis. Ave. & E-W Hwy. WI. 2868-9636 Free Parking. Air Conditioned. Today-tomor.: The most talked-about picture of the year! "THE BICYCLE THIEF" at 7:05, 9:29. Plus today only: "MOVIE QUIZ" at 8:32. Get your share of the $10,000 in prizes every 13 weeks! Cash awards on our stage!
MILO Ph. Rockville, Md., 2434 Free Parking. Air Conditioned. Bill Williams, Ralph Morgan in "BLUE GRASS OF KENTUCKY" (color), at 7:30, 9:20. Tomor.: Eleanor Parker, Agnes Moorhead in "CAGED" plus "MOVIE QUIZ" at 8:35. Get your share of the $10,000 in prizes every 13 weeks! Cash awards on our stage!
KAYWOOD Eastern Ave. Bet. R. I. & Mich. Aves WA. 8899 Free Parking. Air Conditioned. Last day: Alan Ladd, Wanda Hendrix in "CAPTAIN CAREY U.S.A." at 6:15, 8:02, 9:49.
CAMEO Mt. Rainier, Maryland WA. 9746—Two Hits Air Conditioned. Last day: James Mason, Dan Duryea in "ONE-WAY STREET," plus Dennis Morgan, Jack Carson in "IT'S A GREAT FEELING." Last double feature, 8:25.
HYATTSVILLE Baltimore Blvd. Hyattsville Md. Hyatts. 0552. Free Parking. Air Conditioned. Last day: Percy Kilbride, Marjorie Main in "MA AND PA KETTLE GO TO TOWN" at 6:15, 8, 9:45.
CHEVERLY Defense Highway • Landover Rd. Md UN. 0100. Free Parking. Air Conditioned. Last day: Robert Walker, Joan Leslie, Edward Arnold in "THE SKIPPER SURPRISED HIS WIFE" at 6:15, 8:01, 9:47.
MARLBORO Upper Marlboro, Md. Marlboro 9875 Air Conditioned Last day: Van Johnson, Elizabeth Taylor in "THE BIG HANGOVER" at 7:30, 9:22. Tomor.: Johnny Weissmuller in "MARK OF THE GORILLA," plus "MOVIE QUIZ" at 8:08. Get your share of the $10,000 in prizes every 13 weeks! Cash awards on our stage!

DISTRICT THEATERS For Information Call NOrth 3000
HOWARD Air-Conditioned Doors Open 12:30 P.M. Scott Brady, Dorothy Hart "UNDERTOW" and Stephen Dunne, Lois Maxwell, "KAZAN."
LINCOLN Air-Conditioned Open 12:30 P.M. Yvonne DeCarlo, Andrea King "BUCCANEER'S GIRL"
REPUBLIC Air-Conditioned Open 12:30 P.M. Gregory Peck, "GUNFIGHTER"
BOOKER T Air-Conditioned Opens 12:30 P.M. Clark Gable, Loretta Young "KEY TO THE CITY"
LANGSTON Air-Conditioned Opens 12:45 P.M. Barbara Stanwyck, James Mason, Van Heflin "EAST SIDE, WEST SIDE"

E. M. LOEW'S MT. VERNON OPEN AIR DRIVE-IN Rt. One, 3 Mi. So. of Alexandria, Va Open 8:00. Starts 9:05. Vaughn Monroe and Ella Raines in "SINGING GUNS," in color, at 9:10. Plus George Brent and Cleveland Indians in "KID FROM CLEVELAND" at 10:50. Adults 50c, children free! Starts Friday! "RED DANUBE" and Roy Rogers' Western. CLEAN, COOL COUNTRY AIR, GREEN GRASS PLAYGROUND, PONY RIDES, MONKEYLAND. ALL FREE! COME EARLY. FRIED CHICKEN ON SALE.
STANTON 6th & C Sts. N.E. LI. 4-9468 Air-Conditioned. Rosalind Russell "TELL IT TO THE JUDGE." John Wayne "ANGEL AND THE BADMAN"
CAROLINA 11th & N. Carolina S.E. LI. 3-4471 Air-Conditioned Evelyn Keyes, "RENEGADES" Lloyd Bridges, "TRAPPED"
HISER-BETHESDA 7414 Wis. Ave WI. 4848 Air Conditioned Robert Walker, Joan Leslie in "SKIPPER SURPRISED HIS WIFE" at 6, 7:50, 9:45.
SUNSET DRIVE-IN Leesburg Pk. Rt. 7 Between Columbia Pike & Shirley H'wy Open 8 p. m. Starts 9. Today only: Humphrey Bogart, John Derek in "KNOCK ON ANY DOOR" at 10:15, plus "DEVIL'S CARGO" at 9. $1.00 plus tax a carfull.
CIRCLE 2105 Pa. Ave. N.W. RE. 0184 Air Conditioned Alan Ladd, Wanda Hendrix in "CAPTAIN CAREY U.S.A." at 6:20, 8:05, 9:50.

ARLINGTON, FALLS CHURCH, VA. Information Phone OX. 4266
STATE • WILSON "CAGED" Eleanor Parker and Agnes Moorehead
LEE E. Falls Church "THE THIRD MAN" Joseph Cotten and Valli
ASHTON OX. 1139 "THE DALTON GANG" and "I SURRENDER DEAR"
BUCKINGHAM "STAGE FRIGHT" Jane Wyman and Michael Wilding
BYRD "THE BIG LIFT" Montgomery Clift and Paul Douglas
GLEBE FC. 8040 "THE KID FROM TEXAS" Audie Murphy and Gale Storm
ARLINGTON "FORTUNES OF CAPTAIN BLOOD" Louis Hayward and Patricia Medina
JEFFERSON "THE BIG HANGOVER" Van Johnson and Elizabeth Taylor Also Special Afternoon Kiddie Show! Roy Rogers "FAR FRONTIER."

BERNHEIMER'S THEATERS
VILLAGE 1307 Rhode Isl. Ave. N.E. Phone Mich 9227 Healthfully Air-Conditioned Robert Walker, Joan Leslie in "SKIPPER SURPRISED HIS WIFE" at 6:00, 7:49, 9:38.
NEWTON 12th & Newton Sts. N.E. Phone Mich 1839 Equipped With Hearing-Aid Phones Healthfully Air Conditioned Barbara Stanwyck, John Lund in "NO MAN OF HER OWN" at 6, 7:50, 9:40.
JESSE 18th Nr Rhode Isl Ave. N.E. Phone DUpont 9861 Healthfully Air Conditioned Montgomery Clift, Paul Douglas in "THE BIG LIFT," at 6:00, 9:03. Dorothy Patrick, Robert Rockwell in "DESTINATION, BIG HOUSE" at 8.
ACADEMY 535 8th St. S.E. LI. 3-9619 Healthfully Air Conditioned Richard Basehart, Marilyn Maxwell in "OUTSIDE THE WALL" at 6:25, 9:38. Ginger Rogers, Dennis Morgan, "THE PERFECT STRANGERS" at 7:45.
VERNON 3707 Mt. Vernon Ave., Alexandria Va Al. 2424 Healthfully Air Conditioned Robert Taylor, Elizabeth Taylor in "THE CONSPIRATORS" at 6:15, 7:50, 9:30.
APEX 4813 Mass. Ave. N.W. WOodley 4600 Doors Open 12:45—Cont. 1-11. Robert Walker, Joan Leslie "SKIPPER SURPRISED HIS WIFE" 1:40, 3:40, 5:40, 7:40, 9:40.
ATLAS 1331 H St. N.E. Atlantic 8300 Doors Open 12:30—Cont. 1-11. Barbara Stanwyck "NO MAN OF HER OWN" Also by popular request: Clifton Webb "MR. BELVEDERE GOES TO COLLEGE."
FLOWER Piney Branch Rd. & Flower Ave. JU. 7-7017 Doors Open 1:30 2 Big Hits "BICYCLE THIEF" 3:40, 6:50, 10:00 Plus Cary Grant, Katharine Hepburn "HOLIDAY," 2:05, 5:15, 8:25
MacARTHUR 4859 MacArthur Blvd. OR. 4600 Doors Open 6:15 2 Big Hits. Academy Award Winner "BICYCLE THIEF" at 6:45, 9:45 Plus Bill Williams in "BLUE GRASS OF KENTUCKY" In color, 8:10.
SENATOR Minn. Ave. & Benn. rd. N.E. LUdlow 4-2600 FREE PARKING Cont. 2-11 2 Big Hits. The Academy Award Winner "BICYCLE THIEF" 3:10, 6:25, 9:45. Plus "BLUE GRASS OF KENTUCKY" (Color), 2:00, 5:12, 8:33.
NAYLOR 28th and Ala Ave. S.E. C2 Bus to Door. VI. 4000 FREE PARKING Doors Open 1:30—Cont. 2-11. Alan Ladd, "CAPTAIN CAREY, USA" 3:40, 6:50, 10:00. Plus The Marx Brothers "COPOCABANA" at 2:05, 5:17, 8:30.

FAIRLAWN AMUSEMENT CO. THEATRES—AIR-CONDITIONED
ANACOSTIA 1415 G Hope Rd. S.E. AX 2424 Double Feature, James Dunn in "THE GOLDEN GLOVES STORY" at 1, 3:30, 6:05, 8:40. Bill Williams in "BLUE GRASS OF KENTUCKY," in color, at 2:15, 4:50, 7:25, 10:00.
ATLANTIC Nich Ave. & Atlantic St. JO 3-5000 Ben Johnson in John Ford's "WAGONMASTER" at 6:15, 8:00, 9:45.
CAPITOL Capitol Heights, Md. HI 4740 Barbara Stanwyck and John Lund in "NO MAN OF HER OWN" at 6:15, 8, 9:50.
CONGRESS 2931 Nichols Ave. S.E. JO 2-8777 Yvonne DeCarlo in "BUCCANEER'S GIRL" (Technicolor), 6:15, 8:05, 9:55.
FAIRLAWN 1347 G Hope Rd. S.E. LU 4-6400 Double Feature, June Haver in "LOOK FOR THE SILVER LINING" (Technicolor), at 6:15, 9:25. Joan Fontaine in "LETTER FROM AN UNKNOWN WOMAN" at 8:00.
HIGHLAND 2533 Pa. Ave. S.E. LU. 4-7311 Marjorie Main and Percy Kilbride in "MA AND PA KETTLE GO TO TOWN" at 6:35, 8:15, 9:55.
LAUREL Laurel, Md. Laurel 113 Van Johnson and Elizabeth Taylor in "THE BIG HANGOVER."
CORAL Marlboro Pike at District Line HI. 5151 Free Parking Alan Ladd in "CAPTAIN CAREY U.S.A." at 6:15, 8:00, 9:50.

Alex.-Arlington, Va. For Information Call AL. 9000
REED 1723 King St. Phone Alexandria 3445 Claudette Colbert, Robert Ryan "THE SECRET FURY"
VIRGINIA Mt Vernon Blvd. First St. AL. 6133 Jack Carson, Jean Wallace "THE GOOD HUMOR MAN"
CENTRE (Fairlington) TEmple 1000 "CAGED" Eleanor Parker, Agnes Moorhead
SHIRLINGTON Fairfax Parkway OVerlook 2500 "CAPTAIN CAREY U.S.A." Alan Ladd, Wanda Hendrix
GEORGETOWN 1351 Wisconsin Ave. N.W. Air-Conditioned. "BLACK NARCISSUS" Technicolor. Deborah Kerr, 6:30, 9:40. "THE YEARS BETWEEN," Valerie Hobson at 8 p. m.
FAIRFAX Fairfax, Va. Phone 786 "DAKOTA LIL" George Montgomery, Marie Windsor

Skinny Red Schoendienst's Homer in 14th Wins Rarest of All-Star Games for Nationals, 4-3

This Morning

With Shirley Povich

All-Star Dust:

CASEY STENGEL'S dressing room speech to his American League All-Stars before the game was a masterful piece of brevity. He fingered the list of 25 names on his roster and said, "Jeez, what guys. You can beat anybody."

National League President Ford Frick was at luncheon with two club owners when his attention was called to the N. L. batting order showing Burt Shotton's decision to bat Ralph Kiner, league home run champion, in second place.

POVICH

"Excuse me," said Frick, and left abruptly, his purpose obvious. He failed in his mission to Shotton, though, because Homerun Champ Kiner was still batting second when the game started.

Chicago fans got a luscious and unexpected opportunity to vent their spleen on Shotton who had attempted to shelve the local Cubs' hero, Hank Sauer, in favor of Center Fielder Duke Snider of the Dodgers. Shotton was called out on the field for a pregame introduction and was lustily booed. He doffed his cap in mock thanks.

GENERAL MANAGER JOE CRONIN of the Red Sox who are floundering for lack of relief pitching, was shot-through with envy when he noted the relief-pitching corps of the A. L. team heading for the bullpen as the game neared.

"Ugh," said Cronin. He was watching Bob Feller lead a procession of reliefers otherwise identified as Bob Lemon, Ray Scarborough, Tommy Byrne, Allie Reynolds, Art Houtteman and Ted Gray.

If young Robin Roberts of the Phils was not immediately impressed with the A. L. hitting, he simply must be put down as an unimpressionable kid. The first pitch he threw was whacked into left field for a single by Phil Rizzuto.

2-0, National League, at the end of two innings, and if Enos Slaughter of the Cardinals is not the hero to this point, he'll do until somebody hits a homer with the bases full. He just tripled one run home, scored another, and then went back to center field and robbed Walt Dropo of a triple as if he were no stranger to the position, which he is.

Casey Stengel's opening strategy of the third inning met with mass approval of Chicago fans. He sent in local boy Cass Michaels to hit for Raschi and the applause was still ringing in Michaels ears when he doubled against the left center wall.

PHIL RIZZUTO follows up with a safe bunt, and Mr. Puddinhead Jones, the National League third baseman, shakes head sadly and ponders two questions: (1) Why should a team two runs behind bunt, and (2) How can a guy lay one down that well, anyway?

2-1, National League. George Kell just got an American League run with a fly to center, and that's all they got because when Ted Williams tried to double-cross the N. L. with a poke into left field, Ralph Kiner anticipated him and made the catch.

National League pitching wasn't looking good at the start of the fourth when Dropo hit the first thing that big Don Newcombe threw for a three-bagger off the scoreboard in right center. The N. L. pitching improved so rapidly though that neither Evers, Berra nor Doerr could get Dropo home from third base.

3-2, American League. It was a big inning for the Cleveland Indians, Detroit Tigers and Boston Red Sox. Bob Lemon walked, Larry Doby hustled his smash off Jackie Robinson's glove into a two-bagger, Kell got one run in with a long fly and Williams slapped a run-loaded single to right.

The N. L. pitching takes an immediate turn for the better with the appearance of Jim Konstanty of the Phils in the sixth and Larry Jansen of the Giants in the seventh. They simply start averaging two strikeouts per inning, with the kind of control that could shove a lamb chop past a wolf.

Make it 3-3 in the ninth, and there's a new hero in the ball game. He's Ralph Kiner, who just tied the score by the most direct method known to the game. Kiner transformed an Art Houtteman pitch into an upper-case homer into the upper deck of left field.

RIGHT NOW the A. L. All-Stars have a new appreciation of the Boston Braves. Going into the last of the eleventh, they've had one hit in six innings off Jansen, who in his last start lasted only four innings against the Braves.

Puddin'-head Jones opens the thirteenth with a single for the N. L. and a St. Louis Cardinal fan wants Burt Shotton hung for not ordering Kiner to sacrifice with Musial up next. "That Shotton is acting like he never heard of Musial," he complained.

Associated Press Photo

HOMERS DECIDE IT—National Leaguers struck the big blows with home runs in yesterday's All-Star major league game in Chicago. Left, Red Schoendienst, spindly St. Louis second baseman, crosses home plate with the winning run, 4-3, on his home run in the fourteenth inning. Andy Pafko, Cubs, congratulates him. Right, Ralph Kiner, Pittsburgh, scoring after hitting ninth-inning homer that tied American Leaguers, 3-3. Stan Musial of Cards says, "Nice going, Ralph"

Kiner's Clout Ties It in Ninth; Jansen Hurling Star of Day

By Shirley Povich
Post Reporter

Chicago, July 11.—In this, the most superb of all the All-Star games, a fourteentn-inning home run by the Cardinals' Red Schoendiest prevailed today, and the National League ended five irksome years under the heels of the American League All-Stars.

By a score of 4 to 3, the National Leaguers did it before 46,147 in Comiskey Park who were sitting in on the first extra-inning All-Star game in history.

Their ultimate victory they owed to Schoendienst, with a grateful nod in the direction of the Pirates' Ralph Kiner who happily tided them over in the ninth inning with a last-ditch homer that pulled the N. L. out of a 3-2 deficit.

They beat the American Leaguers in two departments—power and pitching. In the chips-down stages of the ball game, after Ted Williams' single had put the A. L. in the lead in the fifth inning, three N. L. pitchers—Jim Konstanty, Larry Jansen and Ewell Blackwell—pitched nine shutout innings, allowing only two hits.

Jansen a Giant in Own Right

The dominant guy among the 11 All-Star pitchers who finally got into the contest was the Giants' righthander, Larry Jansen, who took over in the sixth, and carried the N. L. through the eleventh without giving up a run in six innings, and allowing only one hit.

Ted Gray, Detroit rookie lefthander, was the loser after moving into the game in the twelfth. The first man he faced in the thirteenth was Schoendienst, the stringy second baseman who had moved into the game only an inning before.

Schoendienst is a switch-hitter, the only man on either All-Star squad who is, and against the lefthanded Gray he was swinging as a righthander. For the Cardinals he had hit only three homeruns all season, none of them righthanded.

But today he had power to spare. He swung on a 2-2 pitch by Gray and Leftfielder Dom DiMaggio gave up on the ball almost from the crack of the bat. It wouldn't be caught, he knew, and it arched into the upper deck of the leftfield seats, a carry of 375 feet.

Kiner's Homer Ties It in Ninth

Schoendienst's hit, in fact was a duplicate of Kiners game-tying drive in the ninth when the National League was wondering where its next run was coming from with the American League leading, 3-2, and their pitchers having surrendered no runs since the second inning.

Like Schoendienst, Kiner was leading off an inning, and he hit Art Houtteman's second pitch into the left field upper deck. Maybe it was to be prophetic—for it was against another Tiger pitcher five innings later that a National League homer won the game.

The National League had Ewell Blackwell, the Reds' loose-jointed, Ichabod Cran-ish, righthander protecting their lead in the last of the fourteenth. Now he had to dispose of Dom DiMaggio, Ferris Fain and Joe DiMaggio.

Blackwell got rid of Dom DiMaggio easily on a push bunt on which he was not caught napping. But Fain singled to left for a hit that was the American League's second since the fifth inning, and now it was Joe DiMaggio whom Blackwell had to contend with.

He did, with ease. He got two quick strikes on Joe, then watched him dribble a soft grounder at Third Baseman Puddin Head Jones, and it was double-play, and the ball game.

Vic Raschi pitched the first three innings against Robin Roberts of the Phils, and bequeathed a 2-1 deficit to his successor, Bob Lemon.

Slaughter Slaughters a Raschi Pitch

Enos Slaughter rapped Raschi for a three-bagger to left center after Jackie Robinson opened up with a single in the second, and the N. L. had a 2-0 lead when Hank Sauer delivered a long fly.

Washington's Cass Michaels launched a one-run rally by the A. L. in the third against Roberts when he was installed as a pinchhitter for Raschi, and promptly doubled off the wall in left center. Phil Rizzuto caught Jones flat-footed with a safe bunt, and with men on first and third and none out, it looked like a big A. L. inning.

But it wasn't. Roberts struck out Larry Doby, and held George Kell to a fly to center that scored Michaels. Ted Williams, robbed of a hit in the first inning by the special Williams defense of the N. L.,

See STARS, Page 19, Column 5

Associated Press Photo

DOM DIMAGGIO OF RED SOX

Nabs Andy Pafko's long fly, 3 on, in 11th

Bogley Upsets Burrows in Mid-Atlantic

By Gordon Beard

Gil Bogley of Washington scored the first upset of the Middle Atlantic tennis championships at the Kenwood Golf and Country Club yesterday by winning over Hal Burrows, former University of Virginia star, 6-3, 6-2.

Bogley, last year's national junior champion, won five consecutive games after dropping the second set opener to crush Burrows, ranked second in the Middle Atlantic area.

Twice serving love games, Bogley allowed only six points as he ran up his hot streak. He broke service twice in the first set to take a 3-0 lead and Burrows never recovered.

Three seeded players posted victories before a thunderstorm halted the full schedule. Seventh-seeded Sidney Schwartz, New York, defeated Gerry Thomas, Washington, 6-3, 7-5; sixth-ranked Straight Clark, a Californian, downed Jim Doyle, Washington, 6-2, 6-4; and Jim Brink, Seattle, Wash., second seeded, won over Tim Coss, Washington, 6-3, 6-3.

Unseeded Wade Herren of Birmingham, Ala., who arrived at Kenwood Monday after a 600-mile trip from Cincinnati only to find that his entry had not been received, swept through three straight two-set matches yesterday.

Herren, Southeastern Conference champion from Tulane University, defeated Steve Potts of Memphis, Tenn., 6—4, 6—2, in an early morning preliminary match, which allowed Herren to enter the match in place of Maj. Tom Bonner, who was unable to attend.

Herren then downed Ed Weseely, 6—3, 6—3, and Washington's veteran Gil Hunt, 6—3, 6—1.

YESTERDAY'S RESULTS

MEN'S SINGLES—Wade Herren defeated Steve Potts, 6—4, 6—2; Herren defeated Ed Weseely, 6—3, 6—3; Sidney Schwartz defeated Gerry Thomas, 6—3, 7—5; Herren defeated Gil Hunt, 6—3, 6—1; Jim Brink defeated Tim Coss, 6—3, 6—3; Don Leavens defeated Ted Rogers, 6—4, 6—2; Gil Bogley defeated Hal Burrows, 6—3, 6—2; Straight Clark defeated Jim Doyle, 6—2, 6—4.

WOMEN'S SINGLES—Baba Lewis defeated Peggy Pace, 6—2, 6—1; Magda Rurac defeated Belmar Gunderson, 6—0, 6—1; Edie Ann Sullivan defeated Nancy Corse, 6—0, 6—4; Ann Gray defeated Barbara Lynch, 6—0, 6—1; Virginia Borer defeated Elizabeth Leitch, 6—3, 1—6, 6—3; Barbara Scarlett defeated Clara Bias, 6—1, 6—1; Willie Herbert defeated Margaret Graham, 6—3, 6—0.

MEN'S DOUBLES—Barney Welsh and Hugh Lynch defeated Shenkes and Squillacote, 7—5, 6—4.

WOMEN'S DOUBLES—Olive and Peterson defeated Wilkinson and Deigert, 6—4, 9—7; Fennessey and Williams defeated Dunford and Hill, 6—0, 6—4.

TODAY'S PAIRINGS

WOMEN'S SINGLES—3 p. m., Sullivan vs. Girgosian, Gray vs. Ayares; 5 p. m. Herbert vs. Boyer, Lewis vs. McCoy; 6 p. m., Mortimer vs. winner Lewis-McCoy.

MEN'S SINGLES—3 p. m., Shea vs. Bosley, Schwartz vs. Herren, Fox vs. Fisher; 4 p. m., Cochell vs. Taylor, Stewart vs. Dunham, Saul vs. Schrieber; 5 p. m., Brink vs. Thackara, Balbiers vs. Leavens, Clark vs. winner Fox-Fisher; 6 p. m., Welsh vs. winner Cochell-Taylor, Oliver vs. winner Stewart-Dunham.

MEN'S DOUBLES—4 p. m., Nannes-Thompson vs. Burrows-Smith; 5 p. m., Saul-Shea vs. Potts-Herren, Sowers-Huyett vs. Anderson-Speer; 6 p. m., Clark-Balbiers vs. Powell-Murphy, Bosley-Thomas vs. McCarthy-Cantwell, Wash-W. Romley vs. R. Potts-Burwell; 7 p. m., Burrus-Miller vs. winner Saul-Shea-Potts-Herren, McCarroll-Spencer vs. winner Balbiers-Clark-Powell-Murphy, Brink-Fisher vs. Beal-Bradford; 7:00 p. m., Cobb-Yates vs. Leavens-Adair.

WOMEN'S DOUBLES—2 p. m., Stanley-Leitch vs. Olive-Peterson, Mortimer-Gunderson vs. Freeman-Dunn, Williams-Fennessey vs. Graham-Hayden, Gotschel-Lloyd vs. Pace-Visserins; 4 p. m., Ayares-Scarlett vs. Hines-Corse; 6 p. m., Boyer-Gray vs. Smith-Galbreath; 7 p. m., McCullough-Leef vs. winner Mortimer-Gunderson-Freeman-Dunn.

MIXED DOUBLES—4 p. m., Rogers-Fennessey vs. Partner-Lloyd, Arnold-Arnold vs. Herman-Deigert; 6 p. m., Cobb-Dunn vs. Collins-Collins; 7 p. m., Smith-Rurac vs. Powel-Pace.

Great Day for National

Chicago, July 11 (AP).—Official box score of the seventeenth annual all-star game between the National and American Leagues:

National League	AB.	H.	O.	A.	American League.	AB.	H.	O.	A.
Jones, 3b.	7	1	2	3	Rizzuto, ss.	6	2	2	2
Kiner, lf.	6	2	1	0	Doby, cf.	6	2	9	0
Musial, 1b.	5	0	11	1	Kell, 3b.	6	0	2	4
Robinson, 2b.	4	1	3	2	Williams, lf.	4	1	2	0
Wyrostek, rf.	2	0	0	0	D. DiMaggio, lf.	2	0	1	0
Slaughter, cf.-rf.	4	2	2	0	Dropo, 1b.	3	1	8	1
Schoendienst, 2b.	1	1	1	1	Fain, 1b.	3	1	2	1
Sauer, rf.	2	0	1	0	Evers, rf.	2	0	1	0
Pafko, cf.	4	2	4	0	J. DiMaggio, rf.	3	0	3	0
Campanella, c.	6	0	13	2	Berra, c.	2	0	2	0
Marion, ss.	2	0	0	2	Hegan, c.	3	0	7	1
Konstanty, p.	0	0	0	0	Doerr, 2b.	3	0	1	4
Jansen, p.	2	0	1	0	Coleman, 2b.	2	0	0	0
b Snider	1	0	0	0	Raschi, p.	0	0	0	0
Blackwell, p.	1	0	0	1	c Michaels	1	1	0	0
Roberts, p.	1	0	0	0	Lemon, p.	0	0	1	0
Newcombe, p.	0	0	0	1	Houtteman, p.	1	0	1	0
a Sisler	1	1	0	0	Reynolds, p.	1	0	0	0
Reese, ss.	3	0	2	4	d Henrich	1	0	0	0
					Gray, p.	0	0	0	0
					Feller, p.	0	0	0	0
Totals	52	10	42	17	Totals	49	8	42	13

a Singled for Newcombe in sixth.
b Flied out for Jansen in twelfth.
c Doubled for Raschi in third.
d Flied out for Reynolds in twelfth.

NATIONAL LEAGUE	020 000 001 000 01—4
AMERICAN LEAGUE	001 020 000 000 00—3

RUNS—Kiner, Slaughter, Schoendienst, Robinson, Doby, Michaels, Lemon. ERROR—Coleman. RUNS BATTED IN—Slaughter, Sauer, Kell (2), Williams, Kiner, Schoendienst. TWO-BASE HITS—Michaels, Doby, Kiner. THREE-BASE HITS—Slaughter, Dropo. HOME RUNS—Kiner, Schoendienst. DOUBLE PLAYS—Rizzuto, Doerr and Dropo; Jones, Schoendienst and Musial. LEFT ON BASES—National League, 9; American League, 6. BASES ON BALL—Roberts, 1 (Evers); Newcombe, 1 (Lemon); Houtteman, 1 (Slaughter); Reynolds, 1 (Musial); Feller, 1 (Reese). STRIKE-OUTS—Raschi, 1 (Roberts); Roberts, 1 (Doby); Lemon, 2 (Campanella, Kiner); Newcombe, 1 (Rizzuto); Konstanty, 2 (Evers, Hegan); Jansen, 6 (Houtteman, Doby, Kell, Williams, Hegan, Coleman); Reynolds, 2 (Jansen, Reese); Blackwell, 2 (Hegan, Coleman); Gray, 1 (Campanella); Feller, 1 (Blackwell). HITS—Off Raschi, 2 in 3 innings; Roberts, 3 in 3; Newcombe, 3 in 2; Lemon, 1 in 3; Konstanty, 0 in 1; Houtteman, 3 in 3; Jansen, 1 in 5; Reynolds, 1 in 3; Gray, 3 in 1 1/3; Feller, 0 in 2/3; Blackwell, 1 in 3. WILD PITCH—Roberts. PASSED BALL—Hegan. WINNER—Blackwell. LOSER—Gray. UMPIRES—Bill McGowan (AL), plate; Ralph Pinelli (NL), first base; Ed Rommel (AL), second base; John Conlan (NL), third base; John Stevens (AL) and Doug Robb (NL), alternates. Attendance, 46,127 (paid). Time, 3:19. Receipts, $126,179.51.

Who Won? You'd Think It Was Americans

By Charles Chamberlain

Chicago, July 11 (AP).—You would have thought the American Leaguers had won.

They were still a cocky, jesting bunch as they piled into their dressing room after losing the All-Star game to the Nationals.

That is, all except the Yankee clipper, Joe DiMaggio.

Joe hit into a double play to end the game in the fourteenth inning.

"They wanted me to swing and I did," said Joe, sitting alone and dejectedly in front of his locker. "Blackwell (pitcher Ewell Blackwell of Cincinnati) served up a slow curve ball. I went for it and just didn't bite into it enough, that's all. I don't feel so good about it."

"Home Run Twins"

Twirlers Art Houtteman and Ted Gray, Detroit aces, joked with each other about the home run pitches they delivered that eventually decided the outcome.

"Guess we are just the home run twins," chirped Houtteman when Gray met him near the showers.

The New York skipper, Casey Stengel, failed to hold his usual bull session. He had 29 minutes to catch a train and was determined to do it.

Wanted To Use Stephens

"I only wish I could have sent in my pinch hitters sooner," he said. "But as things worked out, I was pretty well hamstrung in trying to find a place to insert them. Take Boston's Vern Stephens, for instance. I was getting ready to use him when the game ended. I apologized to him for making him sit on the bench.

Walt Dropo, the 220-pound Boston first baseman, had nothing but praise for St. Louis' Enos Slaughter. Slaughter made one of the most sensational catches in All-Star history. He snared Dropo's 415-foot smash over his shoulder in the second inning before the ball could drop over the low center-field fence guarding the bullpen.

It looked like a certain homer.

"Slaughter told me later," said Dropo, "that my hit barely caught the webbing of his glove and it would have gone over the fence."

Bolster 2d With 76

Ellsworth Franklin Fires 72 To Lead Junior Qualifiers

Ellsworth Franklin, jr., lanky 17-year-old from Dahlgren, Va., turned in a sizzling one-under-par 35 for the outgoing nine holes and then coasted home the remaining nine to card a three-over-par 72 to win the medal in sectional qualifying play in the USGA's National Junior Golf Tournament at Chevy Chase Club yesterday.

Franklin finished four strokes ahead of Denny Bolster, Gonzaga High's Middle Atlantic Champion, who was second with a 76. Billy Wolfe, The Washington Post schoolboy champion, was third with 77.

Kay Fletcher, 15-year-old Roosevelt High lad, won fourth with 78 and a three-way tie at 79, among Bill Ball, Western High's captain; Perky Cullinane, St. John's District junior champion, and Bill Wilbourne of Washington Golf and Country Club, accounted for the coveted places on the seven-man qualifying team.

The top seven will journey to Denver, Colo., to represent the Middle Atlantic area, July 19-22, in the National finals.

Paul McMahon, Maryland Junior Open Champion, won a playoff with Don Kurth of Wilson, with a birdie 3 on the 20th hole after both had turned in 80s. McMahon will be first alternate.

Franklin got off to a bad start with a bogey five on the easy first hole, parred the next two, and then turned in a brilliant golfing exhibition with three straight birdies.

He laid his tee shot 6 feet from the pin on the 155-yard, par three, fourth hole, then sank the putt for a birdie deuce. A 175-yard iron shot to within 5 feet of the cup on his second shot, plus a good putt, gave him another birdie on the fifth. His third straight birdie came on the sixth when he holed out from a trap 75 feet from the pin.

The Majors

AMERICAN LEAGUE

	W.	L.	Pct.	G. B.
Detroit	49	26	.653	...
New York	47	30	.610	3
Cleveland	46	32	.590	4½
Boston	42	35	.545	8
WASHINGT'N	35	41	.461	14½
Chicago	34	45	.430	17
Philadelphia	27	49	.355	22½
St. Louis	27	49	.355	22½

YESTERDAY'S RESULTS
(No games scheduled).

TODAY'S GAMES
(No games scheduled).

NATIONAL LEAGUE

	W.	L.	Pct.	G.B.
Philadelphia	44	29	.603	..
St. Louis	43	30	.589	1
Boston	42	31	.575	2
Brooklyn	38	32	.543	4½
Chicago	33	38	.465	10
New York	34	40	.459	10½
Cincinnati	29	44	.397	15
Pittsburgh	27	46	.370	17

YESTERDAY'S RESULTS
(No games scheduled).

TODAY'S GAMES
(No Games Scheduled)

LaMotta Defies Champ's Jinx Tonight Against Tiberio Mitri

By Murray Rose

New York, July 11 (AP).—A grim Jake LaMotta, vowing he will show the home folks "I still can fight," defends his middleweight crown tomorrow night against handsome, young and unbeaten Tiberio Mitri of Italy in Madison Square Garden.

The 15-rounder will mark LaMotta's first defense of the title he won from the late Marcel Cerdan in Detroit 13 months ago. The fight will start at 10 p. m. (Washington time.) It will not be broadcast or televised.

The Bronx Bull has been established a 5 to 7 favorite in the very light betting to beat the invader and rout the jinx of middleweight champions. The last three 160-pound kings, Rocky Graziano, Tony Zale and Cerdan, all lost their titles in their first defenses.

"It's not going to happen to me," said Jake. "This title is the thing I've always wanted and Im going to keep it a long time."

The crowd of about 12,000 won't be rooting for the Bull to keep it, though. LaMotta is not a hero in his home town. In his last scrap here, December 16—right after he won the championship—he was beaten easily by Rapid Robert Villemain, the light-hitting Frenchman.

"I know everyone wants to see me get licked,' said the 29-year-old champ, "but I'll show 'em I can still fight. I'll take this guy, and after him Ray Robinson and anyone else."

Charity Dean, $17 Shot, Takes Laurel Feature

Charity Dean, 6-year-old bay mare owned by Miss Mary McCune, of Caropolis, Pa., sprang a mighty upset last night in the $10,000 Maryland Cup Stake—last of the rich stake races at Laurel Raceway.

Before some 6500 fans, the daughter of Guy Dean-Silver May, came through with her most sparkling performance of the season to beat a crack field of 12 of the best trotters in the East.

Handled well by Trainer Clark McCoy, Charity Dean beat another long shot, Archie Vologda, by a length and paid $17, $7 and $5.60. Deanna, the favorite, was third, returing $3.60.

Ike Williams Bout Again Postponed

Philadelphia, July 11 (AP).—The ten round non-title fight between Lightweight Champion Ike Williams and Welterweight George (Sugar) Costner, scheduled for tonight at Shibe Park, was postponed for the second time because of rain.

Promoter Frank Palumbo, staging the card for the benefit of charity, hasn't decided what he'll do in event weather again halts the program tomorrow night. The Philadelphia Athletics return to action at home Thursday night.

Mrs. Bower Medalist at 77

Baltimore, July 11 (AP).—Mrs. A. B. Bower of Washington carded a 39-38—77 today at Suburban Club to take the medal in the qualifying round of the Maryland State Women's Golf Championship.

The Manor Club star who won the District of Columbia championship two weeks ago, was two strokes better than her nearest competitor, Mary Ann Downey of the Baltimore Country Club.

Mrs. Betty Meckley of Kenwood Country Club in Washington shot a 43-44—87 to qualify.

(Match Play Starts Tomorrow)

Tomorrow's pairings, with qualifying scores:

Mrs. A. B. Bower (39-38—77) vs. Elizabeth Bontheron, Hillendale (42-45—87); Jeannette Myers, Suburban (41-44—85) vs. Mrs. Donald Murray, Rolling Road (45-43—88); Mrs. C. M. Nes, Green Spring (37-43—80) vs. Mrs. Betty Meckley, Kenwood (43-44—87); Mrs. Edwin Levering, 34, Green Spring (45-40—85) vs. Mrs. C. E. Richards, C. C. of Md. (42-47—89).

Mary Ann Downey, B.-C. C. (38-41—79) vs. Mrs. Marlin Geiger, B.-C. C. (45-42—87); Mrs. Milton Caplan, Woodholme (42-43—85) vs. Mrs. T. E. Schluderberg, B.-C. C. (45-44—89); Mrs. Maurice Glick, Woodholme (43-41—84) vs. Mrs. Redmond Stewart, Green Spring (43-45—88); Mrs. M. Louise Bell, B.-C. C. (40-45—85) vs. Mrs. John Fox, unattached (43-47—90).

The Minors

Montreal 5 ..... Rochester 4
Baltimore, 4, (First game) Springfield 3
Baltimore 7, Springfield 5 in second at end of eighth, curfew. Will be completed tonight.)

EXHIBITION BASEBALL

New York (N)	000 000 220—4	5	0
Buffalo (IL)	000 000 000—0	7	2

Highe, Maglie (8) and Calderone; Silverstein, Wade (5), Byrd (8) and Tabacheck, Novick (7).

Philadelphia (N)	200 000 010—3	7	0
Toronto (IL)	020 021 00x—5	7	0

Church, Donnelly (7) and Lopata; Bowers, Stuffel (5), Fossehl (5) and Plumbo, Oswald (8).

NOW . . . at the YMS
SAKANA HALF-SLEEVE
BROADCLOTH SPORT SHIRTS
of fine washable rayon in six smart shades—convertible collar
$3.95
You'll wear it everywhere . . . this practical and handsome leisure shirt. Choose from white, blue, tan, grey, yellow and green. Small, medium, large and extra-large sizes.

FAMOUS FOR FAMOUS MAKES . . . SINCE 1911
The YOUNG MEN'S SHOP
38th Year at 1319 F Street

Front-Running Regalon Chalks Up 4th Straight Win

Corcoran Boots Home 5-Year-Old

By Walter Haight
Post Reporter

Charles Town, W. Va., July 11. Nine rivals chased Mrs. Mary Robinson's Regalon around this track today and for the fourth straight time—twice here and twice at Cumberland—the 5-year-old just refused to be caught.

Performing in the Warrenton Purse, first feature of the five-day session under the wing of the Charles Town Horse Show Association, Regalon won by three lengths. In second position came W. I. Jones' Grand Actress with Sam Delisi's Queen May third.

Despite the fact that Regalon has moved up the class ladder with each victory, the Petrose gelding was heavily backed today and returned a $4.20 mutuel. Over a slow track, Regalon hung up creditable time of 1:22 4-5. Apprentice Willie Corcoran rated the winner cleverly.

The race was a costly one for Jockey Stanley Austin who was suspended for the remainder of the meeting for failure to keep Roy O straight at the first turn

Horses and riders escape serious injury in a spectacular spill that marked the first race. Apprentice Doyle Gardner was rushing J. S. Latimer's Melford First to contention at the far turn when the colt tripped and fell into Earl Noel's Yazoo, with Johnny Regalbuto up, both horses and boys being scattered among flying hoofs.

The horses arose and galloped away but the boys were taken to the hospital where it was found they were only shaken up. However, each was forced to cancel his mounts for the remainder of the day.

Racing Chart at Charles Town

(Copyright, 1950, by Triangle Publications, Inc.)

FIRST RACE—About four and one-half furlongs. Purse, $800. For 2-year-olds. Off at 2:01½. Start good. Owned and trained by W. C. Ensor. Time, 0:51.

Horse	Jockey	Wgt	Post	St. ¼	½	Str.	Fin.	Straight
Hocotla	(Palaez)	113	10	1	1¹	1ª	1ª	$1.10
Pooch	(Kirk)	118	5	3	2²	2ª	2ª	6.90
Barby Bet	(Clark)	110	8	5	5ª	3nk	3²	4.10
Red Wheat	(Corcoran)	113	6	8	4¹	4¹	4²	11.50
Country Pun	(Law)	115	7	7	3ª	5ª	5¹½	79.30
Dusky Donna	(Perticari)	110	2	4	6ª	6¹ª	6ª	73.00
Mail Plane	(Arduini)	113	4	2	7ª	7ª	7ª	88.60
Sweet Cherry	(Harris)	115	9	10	8	8	8	41.10
Yazoo	(Regalouto)	118	1	6	†			5.30
Melford First	(Gardner)	113	3	8	†			15.20

†Fell.

HOOTIA, $4.20, $2.60, $2.60; POOCH, $4.40, $3.80; BARBY BET, $4.00.

SECOND RACE—About four and one-half furlongs. Purse, $1000. For 3-year-olds and up. Claiming. Off at 2:32. Start good. Owned by R. P. Sherwin. Trained by J. M. P. Bell. Time, 0:50⅘.

Horse	Jockey	Wgt	Post	St. ¼	½	Str.	Fin.	Straight
Peseta	(Herman)	109	2	5	3¹½	1hd	1²	$13.90
Bunkalese	(Grant)	112	3	3	1¹½	2²	2¹½	3.80
Flamare	(Arduini)	114	6	6	2¹	3¹½	3¹½	1.90
Turncoat	(Clark)	116	1	9	9	4¹	4¹	3.60
Second Sight	(Carrillo)	112	8	1	5½	6½	5hd	15.50
Balcurate	(Servis)	112	4	7	6hd	7²	6¹½	19.10
Wye River	(Corcoran)	108	7	8	7²	8²	7²	11.30
Cedar Bunnie	(Palaez)	107	5	4	4²	5hd	8²	8.10
Princess Hal	(Dosher)	108	9	2	8²	9	9	72.40

PESETA, $29.80, $13.20, $6.20; BUNGALESE, $4.40, $3.60; FLAMARE, $3.00.

DAILY DOUBLE PAID $124.80

THIRD RACE—One and one-eighth miles. Purse, $800. For 4-year-olds and up. Claiming. Off at 3:01½. Start good. Owned and trained by E. L. Miller. Time, 1:59⅘.

Horse	Jockey	Wgt	Post	St. ¼	½	Str.	Fin.	Straight
Perfect Charge	(S'vis)	110	7	5	4¹	1hd	1²	$1.90
Cave Canem	(M'tinez)	115	5	8	4¹½	2²	2ª	17.60
Winterberry	(Rivera)	110	6	2	1¹½	1²	3¹	3nk 4.60
Casset	(Lauer)	115	4	3	3¹½	3¹½	4ª	4hd 2.60
Flares, High	(M'tinez)	115	8	7	6	5¹	5²	7.60
Masterdom	(Palaez)	110	10	9	9	8²	7nk	6² 26.10
Pine Tree	(Law)	110	3	1	2nk	3¹½	6½	7ª 18.20
Lady Lavender	(Clk)	109	2	6	8²	9	8ª	8² 72.30
Very Dry	(Arduini)	*115	1	4	5²	7ª	9	9 17.90
Stalemate	(Carrillo)	115	9	10	†			44.10

†Wheeled.

PERFECT CHARGE, $5.60, $3.80, $2.80; CAVE CANEM, $11, $8; WINTERBERRY, $4.80.

FOURTH RACE—About seven furlongs. Purse, $800. For 3-year-olds and up. Claiming. Off at 3:30. Start good. Owned by R. D. Carlson. Trained by D. S. Gilbert. Time, 1:30.

Horse	Jockey	Wgt	Post	St. ¼	½	Str.	Fin.	Straight
Irish Rebel	(Herman)	117	8	4	1²	1nk	1nk	8.40
She's Scotch	(Rivera)	117	7	1	1¹	1½	2ª	5.10
Sand Rose	(Palumbo)	117	5	7	6½	5½	3²	2.90
Tufton	(Servis)	117	10	5	3hd	2nk	4hd	4½ 2.50
Ethel May B.	(Grant)	117	1	9	8²	8²	6½	3¹ 71.30
Easter Bunnie	(Clark)	112	2	3	4²	4²	6nk	7¹ 11.10
Showy	(Law)	117	6	8	8½	7²	7nk	7nk 5.40
Too Dangerous	(C'llo)	116	3	10	9²	6²	8²	8² 132.60
Kingie	(Palaez)	116	1	9	10	10	9½	9² 56.70

Sea Lore ... (Austin) 116 4 2 5hd 9² 10 10 18.90

IRISH REBEL, $18.80, $6.80, $4.60; SHE'S SCOTCH, $5, $3.60; SAND ROSE, $3.20.

FIFTH RACE—Six and one-half furlongs. Purse, $1000. For 3-year-olds. Claiming. Off at 3:38. Owned by Mrs. E. L. Price. Trained by O. Decreenti. Time, 1:22⅘.

Horse	Jockey	Wgt	Post	St. ¼	½	Str.	Fin.	Straight
Yes She Will	(Arduini)	111	7	4	3¹	4½	1ª	$3.60
Simsy	(Herman)	110	6	8	6nk	5½	3¹½	2ª 1.50
Chal-Glass	(Palumbo)	115	8	5	4¹½	2nk	2¹	3½ 5.00
Wedgewood	(Clark)	112	3	10	8hd	7hd	5¹½	4¹½ 18.10
Roundel	(Rivera)	107	10	6	7½	6¹	4¹	5¹ 14.70
Miss Maryld	(Lauer)	110	1	9	10	8½	8¹	6² 81.70
Brideaux Boy	(Law)	112	2	1	2nk	3½	6nk	7ª 11.00
Rev	(Santer)	107	9	7	9½	10	9hd	8¹ 133.70
Fashion Column	(P'lz)	107	5	3	1hd	1hd	7ª	9² 10.70
True True	(Carrillo)	112	4	2	3½	9¹	10	10 24.80

YES SHE WILL, $8, $4, $2.80; NIMSY, $3.40, $2.60; CHAL-GLASS, $3.40.

SIXTH RACE—Six and one-half furlongs. Purse, $1200. For 3-year-olds and up. Off at 4:25½. Start good. Owned by Mrs. Mary Robinson. Trained by W. G. Christmas. Time, 1:22⅘.

Horse	Jockey	Wgt	Post	St. ¼	½	Str.	Fin.	Straight
Regalon	(C'coran)	111	3	1	1ª	1ª	1¹½	1ª $1.10
Grand Actress	(Gr'nt)	112	2	2	2ª	2ª	2¹½	2½ 11.80
Queen May	(Carrillo)	114	6	7	3²	3²	3¹	3¹ 20.20
Rough Ordy	(Servis)	112	5	10	6½	5½	5¹	4ª 3.90
Orthopedic	(Palaez)	117	9	9	5hd	4½	4²	5¹ 26.20
Minaddie	(Dosher)	114	7	5	10	10	7²	6ª 28.90
Grenade	(Palumbo)	112	4	8	8¹	6¹	6²	7¹ 16.50
Roy O.	(Austin)	113	10	3	7ª	7ª	8hd	8ª 7.70
Tipstaff	(Clark)	113	8	6	9ª	9ª	9ª	9² 6.70
Psychic Fancy	(Ard'i)	111	1	4	4²	8²	10	10 38.10

REGALON, $4.20, $3.40, $3; GRAND ACTRESS, $8.40, $5.60; QUEEN MAY, $8.20.

SEVENTH RACE—Charles Town course. Purse, $1000. For 3-year-olds and up. Off at 4:35½. Start good. Owned by Mrs. S. Huyett. Trained by J. Morris. Time, 1:18⅘.

Horse	Jockey	Wgt	Post	St. ¼	½	Str.	Fin.	Straight
Frank's Moose	(S'nt'r)	121	1	6	3hd	2ª	2ª	1²½ $2.10
Fancy	(Arduini)	111	5	5	7hd	5½	3½	2¹½ 21.90
Simite	(Clark)	116	6	3	1½	1¹	1¹	3½ 7.10
Laveta	(Rivera)	116	2	1	4²	4nk	5¹	4½ 43.80
Tagel	(Bakhsh)	118	4	3	5²	6²	6½	5¹½ 11.00
Alpay	(Servis)	113	3	7	6½	7ª	7¹	6½ 44.30
Archmere	(Grant)	121	8	4	2ª	3½	4hd	7ª .90
James M. C'rley	(R'to)	118	7	8	8	8	8	8 215.30

FRANK'S MOOSE, $6.20, $5.20, $4.40; FANCY, $15.20, $10.20; SIMITE, $5.

EIGHTH RACE—One and one-eighth miles. Purse, $1000. For 4-year-olds and up. Claiming. Off at 5:23½. Start good. Owned and trained by E. F. Brining. Time, 1:58.

Horse	Jockey	Wgt	Post	St. ¼	½	Str.	Fin.	Straight
Goodroy	(Servis)	115	4	4	1nk	1²	1²	$3.40
Caliper	(Grant)	112	1	2	7nk	6¹	3ª	2ª 14.20
Secret Knight	(S'ter)	114	8	10	10	10	5ª	3² 63.20
Brown Tint	(Arduini)	120	3	3	4ª	2¹	2nk	4² 7.90
Connie Morse	(P'laez)	112	2	5	5ª	3ª	6½	5² 6.30
Dawn Cap	(Dosher)	112	9	1	6¹½	5hd	4¹½	6ª 2.90
Rio Reish	(Martinez)	110	9	6	3½	3nk	7ª	7ª 4.10
Specior	(Austin)	114	6	9	9¹	9¹	8²	8¹ 38.50
Betty's Booby	(Clark)	109	10	8	8nk	8ª	9nk	9nk 36.40
Golden Plum	(C'rillo)	117	5	5	2¹	4½	10	10 11.40

GOODROY, $8.80, $5.80, $4.40; CALIPER, $11, $9; SECRET KNIGHT, $19.60.

Charles Town Entries

FIRST RACE — About 4½ furlongs; purse, $600; 3-year-olds up; claiming.

P.P.	Horse and Jockey	Wgt.	Odds
1	Kapok (C. Martinez)	116	3-2
2	*Pappy Boy (Corcoran)	110	15-1
3	*Alamate (Pelaez)	116	3-1
4	*Cabin Creek (Clark)	113	e-1
5	*Rakish Jane (Gardner)	105	20-1
6	Collation (Perticari)	105	3-1
7	Young Edith (Dosher)	105	15-1
8	*Harpstrings (no boy)	105	10-1
9	*Bridho (Clark)	105	20-1
10	Composer (Law)	116	8-1
11	Swim Girl (Servis)	105	10-1
12	Nancys Moose (Rasgelbuto)		10-1
13	Innersole (Austin)	110	12-1
14	*Farmers Girl (Pelaez)	105	20-1

SECOND RACE—About 4½ furlongs; purse, $800; 3-year-olds and up; claiming.

1	Halogi (Tammaro)	121	2-1
2	*Curtain Fire (Perticari)	105	20-1
3	Love My Gal (Bracciale)	113	5-2
4	*Rogers Moose (Clark)	113	6-1
5	Dream America (Law)	110	5-2
6	Mail Coach (J. Regalbuto)	110	8-1
7	*Chess Queen (Gardner)	105	20-1
8	Riding Brigade (Harris)	115	2-1
9	*Alagazam (Pelaez)	110	20-1
10	Junket (Santer)	115	8-1
11	*Pondshen (Servis)	110	6-1
12	*Brave Blade (Clark)	105	20-1
13	*His Whim (no boy)	116	8-1
14	War Fly (no boy)	105	15-1

THIRD RACE—About 7 furlongs; purse, $800; 3-year-olds up; claiming.

1	*Jolly Gremlin (Clark)	110	8-1
2	*Ill Be Back (Gardner)	110	20-1
3	Marbeekay (Lauer)	110	15-1
4	*Beauty (Servis)	111	20-1
5	*Town Betty (Pelaez)	108	4-1
6	Kossir (Law)	113	4-1
7	*Upper Crust (Pelaez)	105	12-1
8	Bankable (Arduini)	104	15-1
9	Mashenka (Harris)	104	6-1
10	Leitersburg (Palumbo)	115	20-1
11	Dreist (Austin)	107	5-2
12	*Albatross (Corcoran)	113	6-1
13	Watch M. Crley (no boy)	105	10-1
14	Sunchaser (Grant)	115	20-1

FOURTH RACE—6½ furlongs; purse, $1000; 4-year-olds up; claiming.

1	Relief Plan (Clark)	111	20-1
2	Demaris (Lauer)	111	15-1
3	Blitz Dart (C. Martinez)	116	10-1
4	*Blow Hot (Servis)	106	3-1
5	Devils Broom (Pelaez)	110	4-1
6	*Wye Care (Corcoran)	111	6-1
7	Aces Up (Perticari)	111	20-1
8	Big Moose (Rivera)	111	8-1
9	*Tiger Trap (Gardner)	113	2-1
10	*Bonnies Hero (Clark)	111	6-1
11	*Isle of Man (Pelaez)	111	6-1
12	Ring Time (no boy)	111	12-1
13	Helping (Dosher)	111	4-1
14	*Pawne Boy (no boy)	115	20-1

FIFTH RACE—6½ furlongs; purse, $1000; 3-year-olds; allowances.

1	Idle Tale (Arduini)	115	6-1
2	*Als Countess (Servis)	104	15-1
3	Pharawatch (Corcoran)	109	10-1
4	*Bee A H (Pelaez)	107	4-1
5	Jolly Star (Perticari)	104	6-1
6	Sweat Off W. Kirk	114	20-1
7	Wheaten (Ardini)	109	4-1
8	Sir Gamble (Servis)	109	20-1
9	*Volboy (Gardner)	112	8-1
10	Caraway (J. Regalbuto)	114	3-2
11	*Phantom Jinks (Servis)	109	12-1
12	Lillian Clarke (Dosher)	109	8-1
13	*Redouble (no boy)	104	20-1
14	Mr Pixit (no boy)	114	15-1

SIXTH RACE—6½ furlongs; purse, $1200; 3-year-olds up; allowances.

1	*Treasury (Clark)	107	8-1
2	By Me (Regalbuto)	110	8-1
3	Like Junior (Servis)	107	3-1
4	Ariel Gift (Arduini)	112	6-1
5	Triflin Neibor (Dosher)	112	15-1
6	*Hy (Gardner)	111	2-1
7	*Arph Boy (Corcoran)	110	20-1
8	*Fashion Hit (Pelaez)	102	15-1
9	*Blue April (Perticari)	105	20-1
10	Annies Dream (no boy)	102	10-1
11	Mamaloi (no boy)	108	3-1

SEVENTH RACE—1⅛ miles; purse, $1000; 4-year-olds up; claiming.

1	*Swing Shift (Perticari)	107	5-2
2	Sagamore Lady (Austin)	107	20-1
3	*Gallant Doc (Pelaez)	107	15-1
4	*Sundial (no boy)	102	8-1
5	*No Melody (Corcoran)	104	15-1
6	Scotch Sand (J. Regalbuto)	112	6-1
7	*Roy C (Clark)	107	8-1
8	Miss Okapi (Servis)	107	6-1
9	*Helen Dear (Gardner)	106	5-2
10	*Inez M (Perticari)	102	4-1
11	*Alaross (no boy)	102	8-1
12	*Edna Lawless (Clark)	102	12-1
13	*Little Pistol (no boy)	102	20-1
14	Ann Play Dosher)	107	5-2

EIGHTH RACE—1⅛ miles; purse, $1000; 3-year-olds up; claiming.

1	*Ellens Pick (Clark)	110	4-1
2	*Pictura (Servis)	104	6-1
3	Third Avenue (Pelaez)	109	20-1
4	Perhaps (Grant)	114	15-1
5	Waygood Girl (Grant)	109	20-1
6	Bonziah Seniah (Palumbo)	114	8-1
7	*Good Service (Palumbo)	112	8-1
8	*Hand In Glove (Gardner)	104	2-1
9	Ante Maker (Lauer)	112	6-1

Laurel Harness Race Charts

FIRST RACE—One mile. Purse, $700. For 3-year-olds; pace. Off at 8:46. Start good. Won handily; place driving. Winner, b. c. (3) by Real Frisco—Helen Z. Owner L. B. Brittingham. Trained by J. Myer. Time, 2:22.

Horse and Driver	PP	½	Fin.	Odds
Real Zimmerman (A.M'r)	3	1¹	1¹½	$1.80
Miss Suzie (Riddick)	2	3hd	2¹	6.50
Honor Direct (James)	5	4²	3ª	18.80
Afton Prince (Strayer)	6	5ª	4²	9.10
Donald Orr (Tingion)	8	5½	5ª	16.30
Express Comet (Krum)	7	7ª	6ª	8.60
Cash York (Davis)	4	6ª	7ª	4.80
Significant (Ferry)	1	8	8	6.90

REAL ZIMMERMAN, $5.20, $3.60, $2.80; MISS SUSIE, $6.00, $4.60; HONOR DIRECT, $6.60.

SECOND RACE—One mile. Purse, $500. For 2-year-olds up; 26 conditioned pace. Off at 9:11. Start good. Won driving; place handily. Winner, ch. g. (3) by Main Scott—Kitty Smith. Owner, H. Stieff. Trained by W. Clark. Time, 2:21.

Horse and Driver	PP	½	Fin.	Odds
Red Bill (Banks)	3	3²	1½	$15.40
Maryland Maid (S'ley)	2	2¹	2¹	3.80
Colonel Jean (T'ngton)	1	1¹	3¹²	4.90
Alvah's Birthday (W's)	8	4½	4¹½	19.50
Elouse Moon (Wood)	3	7ª	5ª	4.20
Clinton D. (E.Myer)	6	6ª	6ª	3.40
Bob Watts (Hudson)	7	8	7ª	17.30
Gay Lucy (Knierim)	4	5ª	8	9.60

RED BILL, $32.80, $12.00, $7.60; MARYLAND MAID, $4.40, $3.60; COLONEL JEAN, $4.60.

DAILY DOUBLE PAID $133.60.

THIRD RACE—One and one-sixteenth miles. Purse, $700. For 3-year-olds up; 23 conditioned trot. Off at 9:37. Start good. Won driving; place same. Winner, b. m. (7) by Calimet, Chuck—Dodo. Owner, Ben Magness. Trained by M. Insko. Time, 2:25⅘.

Horse and Driver	PP	½	Fin.	Odds
Calumet Do (Insko)	8	1ª	1ª	$4.40
Wayne Prince (B'ler)	2	3ª	1¹½	4.20
Gus Daly (J.Hylan)	6	6ª	3¹ª	7.80
Ruthful (Goodnough)	5	2½	4ª	19.80
Reaping (Brenneman)	4	3¹	5ª	10.90
Vaughn Hanover (E'r)	3	7¹ª	6¹	8.80
Todd Scott (E.Myer)	1	4¹	7¹	6.70
Emmett Hanover (T's)	7	8	8	2.60

CALUMET DO, $10.80, $6.20, $4.00; WAYNE PRINCE, $4.60, $3.20; GUS DALY, $4.40.

FOURTH RACE—One and one-sixteenth miles. Purse, $700. For 3-year-olds up; 20 conditioned trot. Off at 10:01. Start good. Won handily; place driving. Winner, b. m. (8) by Guy Dean—Lucky Brooke. Owner, Fred C. Ellis. Trained by E. Kelly. Time, 2:23⅘.

Horse and Driver	PP	½	Fin.	Odds
Winnie L. Wilson (K's)	3	1ª	1¹	$2.30
Lady D (Knierim)	4	4ª	2¹	4.70
Little Mc (Riddick)	5	2½	3¹ª	9.40
Pollow Dillon (Stout)	2	5¹ª	4¹ª	10.10
Kate Volo (Craig)	6	3hd	5ª	5.00
Joan Rotan (Bell)	1	6	6	2.40

WINNIE L. WILSON, $6.60, $3.40, $2.80; LADY D, $5.60, $3.40; LITTLE MC, $3.40.

FIFTH RACE—One mile. Purse, $800. For 3-year-olds up; 19 conditioned trot. Off at 10:25. Start good. Won handily; place same. Winner, br. m. (4) by Long Bertha Braden. Owner, James Hurlock. Trained by L. James. Time, 2:15⅘.

Horse and Driver	PP	½	Fin.	Odds
Bertha Rosecroft (J's)	1	1¹	1²½	$4.50
Belina Hanover (L'wis)	2	2ª	2ª	4.60
Excel Call (Craig)	5	3ª	3½	5.10
Moni (Stokley)	4	5	4¹½	10.40
Vic Song (Wathen)	3	4¹	5	.90

BERTHA ROSECROFT, $11.00, $4.60, $3.20; BELINA HANOVER, $4.60, $3.40; EXCEL CALL, $3.20.

SIXTH RACE—One mile. Purse, $800. For 3-year-olds up; 19 conditioned pace. Off at 10:48. Start good. Won handily; place driving. Winner, b. h. (7) by Bert Abbe—Dorothy Mac. Owner, Albert Carbone. Time, 2:14⅘.

Horse and Driver	PP	½	Fin.	Odds
Foster Abbe (Amato)	6	3hd	1¹½	$14.70
Headway (Wathen)	1	5hd	2½	1.30
Sing Song (Eyler)	7	4hd	3¹½	4.00
Duke Harvester (B'ks)	2	6¹ª	4ª	2.50
Cool Cash (A.Myer)	3	2¹	5ª	4.00
Fortunate Boy (Kelly)	4	1ª	6ª	16.50
Bonnie's Jr. (Carter)	5	7	7	20.50

FOSTER ABBE, $31.40, $8.60, $4.20; HEADWAY, $3.80, $3.00; SING SONG, $3.20.

SEVENTH RACE—One and one-half mile. Purse, $10,000. Off at 10:23. Start good. Won driving; place same. Winner, b. m. (6) by Guy Dean—Tresdale. Owner, Miss Mary McCune. Trained by C. McCoy. Time, 3:24⅘.

Horse and Driver	PP	½	Fin.	Odds
Charity Dean (M'Coy)	10	10¹½	1¹	$7.50
Archie Volonda (Bell)	9	4¹	2¹½	14.20
Deanna (Simpson)	8	8hd	3¹½	3.10
Stanley Hanover (F's)	2	2¹	4nk	3.20
Boss McElwyn (Myer)	2	7nk	5¹	14.50
aBuckshot B (Good'h)	7	1ª	6¹	3.00
aTompkins Hal'r (H'n)	1	2¹	7nk	3.00
Clever Boy (Craig)	6	6¹	8¹	28.10
Jackson Dale (Avery)	11	5hd	9¹	21.90
Judge Moore (Arthur)	5	9hd	10ª	41.80
Chief Song (Wathen)	4	11¹	11¹	23.50
Dwight Hanover (F'r)	12	12	12	14.50

CHARITY DEAN, $17.00, $7.00, $5.60; ARCHIE VOLOGDA, $13.00, $5.00; DEANNA, $3.60.

EIGHTH RACE—One mile. Purse, $700. 20 conditioned pace. For 3-year-olds and up. Winner, b. h. by Peter Zombelle—Dora Ortolan. Owner, J. Oscar Hunt. Trained by J. O. Hunt. Off at 11:46 p. m. Start good. Won driving; place same, show handily. Time, 2:19.

Horse and Driver	PP	½	Fin.	Odds
Caesar (Hylan)	5	1¹	1½	1.60
Los Negros (Beattie)	6	4¹	2ª	4.70
Jean Chief (Avery)	1	2ª	3¹	3.00
V. Redstone (R. My.)	4	3¹	4ª	6.60
D'on Sis'ou (C. S'er)	3	5¼	5¹½	22.30
Blue Jacket (M. H'd)	2	6	6	3.60

CAESAR, $5.20, $3.00, $2.40; LOS NEGROS, $8.20, $3.00; JEAN CHIEF, $3.40. TOTAL MUTUEL HANDLE $220,842.

Jamaica Entries, Results

1—¾: $3000; maiden 2-yr-old fillies: cl
Milly's Filly ...116 Dottie Mc ...116
Hurry Pass ...116 Water Kelpie ...116
Tallflown ...116 Front Seat ...116
*Frilly Oaks ...111 Boldness ...111
Freckle Face ...116 Pretty Jo ...116
*Suomi ...111 Linda's Lady ...116
Mellotune ...116 Lady Margarite ...116
Wild Tip ...116 †Rip Tide ...109
Betty Doe ...116 †Even Bayer ...109

2—¾: $3000; 3-year-olds up: claiminc
Approval ...122 Attic ...113
Birdie Lulley ...109 Musketeer ...118
Algie ...117 Lee Circle ...118
†Croupier ...111 †Mossy Face ...115
Gallant Bull ...117 Pango Pango ...118
Jai Alai ...118 Hobcaw Barony ...114
Extinguisher ...118 *Tiger Trap ...117

3—¾: $3000; 3-year-olds: claiming.
Major Hugh ...114 Dorigen ...113
*Lawful ...113 Bay Star ...110
Arcourt ...118 Predominate ...117
Minim ...113 †August Folly ...108
Under the Rug ...113 Scotch Wine ...112
Disqua ...118 Lady Patricia ...113
One Rose ...113 Whiskey Sam ...113
Fully Aware ...122 Ceara ...118

4—¾: $3000; m n 3-year-olds up.
Psychic Red ...118 Marlin ...118
Suave Qui Peut ...118 Trancer ...118
Blue Victory ...118 †Welting Home ...111
Scotch Dream ...124 Fullblast ...118
Wendigo ...121

5—1 Mile: $4000; year-olds up: allow
Prince Dandy ...110 aMackle ...105
†Light Upon ...98 *Space Ship ...113
aMahratta ...105 †Swords Point ...106
Hyvania ...110 Windsor Pearl ...103
*Free Strider ...105 Hign Bracket ...120
Gatita II ...112 *Indian Crest ...100
aC. V. Whitney entry.

6—¾: $25,000 added; 2-year-olds.
Big Stretch ...122 Nullify ...122
Battlefield ...122 Mohammedan ...122
Black Douglas ...122 aFirst Repeater ...122
Count Turf ...122 Northern Star ...122
Iliad ...119 Win or Lose ...117
aKing Ranch-Mrs. E. Lasker entry.

7—1⅛: $3000; 4-year-olds up: claiming.
Respinto ...116 Alairne ...113
Transfluent ...116 *Kay Gibson ...112
aRoaming Feet ...119 Secnav ...113
Marine Charger ...116 Razzmatazz ...116
†Our Tommy ...112 †Keep Watch ...107
aF. Nadaline, jr., entry.

8—1⅛: $3000; 3-yr-olds up. f. & m.: cl
East Is East ...111 Azora ...108
†Rocklye ...109 *Miss Carolina ...111
Beauxy ...116 *Chabed ...111
aFleet Vixen ...112 cJulibee ...111
†By Heart ...109 bJhansi ...113
Bideven ...116 Discovert ...111
bTDing ...106 Askalot ...116
†Chance Luck ...98 Avona ...108
aTGretna Green 109 cPuritan Tulip ...106
aMrs. E. D. Jacobs-I. Bieber entry.
bO. J. Ciresa, jr.-F. Nadaline, jr., entry.
cWee-Three Farms entry.
*3 lbs., †7 lbs. allowance claimed.

1—5½: $3000; 2-year-olds: claiming.
Foxy Baby, 108 (Ferraiuolo) 10.90 5.20 3.50
Cachet, 110 (Peterson) 7.00 4.30
Ready Answer, 116 (Errico) 3.10
Suptela, Hotrock, Keyhole, Persiana, Jamaica Girl also ran. Time, 1:06⅘.

2—¾: $3000; maiden 3-year-olds up: cl.
Voodoo, 120 (Permane) 3.90 3.10 2.70
Sir Ram, 118 (Mehrtens) 8.90 4.00
No Sho, 114 (Peterson) 5.30
Star Date, Morhope, Red Sassys Third, Swyndor, Gaffer, Mi Amiga, Lovely Trial, Honor Roll also ran. Time, 1:13⅘.

FOXY BABY AND VOODOO PAID $25.90

3—¾: $3500; 3-year-olds: claiming.
Fleet Argo, 118 (W'house) 12.30 7.40 4.80
Watch Union, 113 (Lynch) 14.50 5.80
Thermilles, 111 (Cutshaw) 3.40
Emerald Belle, sailors choice, Little Bad also ran. Time, 111 4/5.

4—5½: $3500; 2-year olds.
B. Lamar, 116 (Peterson) 12.00 4.60 4.10
bBold Irish, 116 (Errico) 2.80 2.40
Fancy Gal, 116 (Perez) 6.90
Fleecy Cloud, Privolity, Hyperplay, Miss Elizabeth, Phoenicia, bSeament, Dorienne, Seclusion also ran. Time, 1:06⅘.
bWheatley Stable and Belair Stud entry.

5—6; $4000; 3-year olds, allowances.
Rope Trick, 116 Ww'house) 7.50 3.90 2.60
Boner, 116 (Guerin) 3.90 2.90
Assignment, 111 (Ferraiuolo) 3.10
Bakersfield, Mistambo, La Nappe also ran. Time, 1:11.

6—1⅛: $5000 added; 3-yr.-olds up; hdcp.
Barefoot Boy, 122 (Atkins'n) 6.40 2.70 2.20
Colonel Mike, 118 (Arcaro) 2.60 2.20
Noblest, 111 (Dodson) 2.40
Phophets Thumb, Word of Honor also ran. Time, 1:50⅘.

7—1⅛: $3000; 3-year-olds: claiming.
Peace & Food, 119 (Nich'ls 7.30 5.20 4.00
**In My Bones, 113

Prince Georges Wins On 7-Run Inning

Prince Georges A. C. put together a seven-run, seventh inning to squeeze by Jack Pry, 11-10, in a D. C. Recreation League game at Anacostia yesterday.

Jack Pry	004 000 42—10	6	2
Prince Georges AC	400 000 70—11	15	2

Lipscomb, Carhart (7) and Pizza; Swindler, Thomson (6) and Womersley.

Columbia Holds Tourney Today

Columbia Golf and Country Club will hold its annual member-guest tournament today. Sixty-seven teams are scheduled to tee off in the five-day event. Clarence Dodge, jr. of Columbia and Merle Thorpe, jr. of Chevy Chase are the defending champions.

Bryan Field Fails To Break 100 But Hits Rich Jackpot

Clementon, N. J., July 11 (AP).—Bryan Field, vice president and general manager of Delaware Park race track, won $2000 worth of merchandise today by going around an 18-hole golf course in 148 strokes.

Those betting against Field wagered he couldn't beat 300 over the tough Pine Valley course.

Field hadn't played golf in 20 years and he had to borrow his togs and shoes from his son, Tom, 18, a freshman at Notre Dame.

He started off with a 7 on the par 4 first hole, skied to 11 on the par second . . . but, undaunted, Field sallied through the remain 16 with one 4, one 5, four 6s, two 7s, one 8, one 9, one 10, four 11s and one 12. Par for the course is 35-35—70.

Gen. Parks' 77 Wins for Team

Major General Floyd L. Parks, the last golfer to come in in yesterday's Military District of Washington tournament, posted a 77 on the Ft. Belvoir course — good enough to give his team, North Post of Ft. Myer, the championship.

North Post's total score of 828 was two strokes lower than Ft. Belvoir's 830. They will represent Washington in the All-Army finals next month.

In the individual championship class which has two more days to run, Major M. L. Raley, Army Security Agency, moved from second to first place by adding a 75 to his 76 of Monday for 151.

TEAM STANDINGS

North Post, Fort Myer, 828; Fort Belvoir, 830; Army Medical Center, 867; Arlington Hall Station, 890; South Post, Fort Myer, 909; Vint Hill Farms, 914; Fort McNair, 945.

—STARS—From Page 17—

Nationals Win In 14th on Homer

bravely tried to connect to left field this time, but Kiner grabbed his long wallop near the wall.

It was against Brooklyn's Don Newcombe that the American Leaguers went in front in the fifth, but he held 'em at bay in the fourth despite Walt Dropo's opening triple off the wall in right center. Neither Hoot Evers, Yogi Berra nor Bobby Doerr could get the ball out of the infield, and eventually Dropo was trapped and run down between home and third.

Doby Bounces Double Off Robinson

In the fifth, though, Newcombe lapsed to the point of walking Bob Lemon. He struck out Rizzuto, but Doby struck an important blow for the A. L. at that point. He bounced a safety off Jackie Robinson's glove into short center, and hustled it out for a smart two-bagger.

Kell for the second time got a run home with a fly to center, tying the score at 2-2, and then Williams crossed Newcombe up on a slow pitch. Content only to slap at the ball, Williams poked the pitch gently into rightfield for a single that scored Doby.

But not until five innings later did the American League get another hit off National pitching. They were exposed as a feeble outfit against smart National League pitching. The Phils' Jim Konstanty took up the job in the sixth and promptly struck out the first two men he faced.

For four consecutive innings, National League pitchers were striking out two men per inning. The accomplished Jansen, father of six children, took over in the seventh, and in the next three innings fanned a total of six American Leaguers, one for each of his kids. Doby finally singled to center with two out in the tenth to break Jansen's hitless streak, but Kell hit into an inning-ending force play.

The Yankees' Allie Reynolds tossed scoreless innings at the National Leaguers in the tenth, eleventh and twelfth, despite his difficulty in the eleventh after Kiner doubled to center with one out. In that crisis, he purposely passed Musial, held Wyrostek to a harmless fly, was unruffled when Coleman's fumble of Slaughter's grounder filled the bases, and got rid of Pafko on a fly to Williams.

Bob Feller eventually found his way into the game in the fourteenth, a mite too late for the American League. By that time some fan in the left field upper deck was already in possession of Gray's pitch to Schoendienst, and wondering whether varnish or lacquer would preserve it the best.

Kamaroff Heads Show Tonight

Burly Ivan Kamaroff and Ronald Meeker share top billing at Turner's tonight with two lady grapplers. June Byers, called an outstanding contender for Mildred Burke's crown, meets Millie Stafford in a special 30-minute time limit match.

Steve Gob and Ace Freeman team against Tiger Joe Marsh and Harry Finkelstein.

Browns Buy, Sell Schanz And He Doesn't Change

St. Louis, July 11 (AP).—The St. Louis Browns bought Charlie Schanz, a right hand pitcher, from the Boston Red Sox six days ago for the waiver price of $10,000, and today the Brownies announced they had sold him back to the Red Sox, again on waivers.

He didn't even report to the Browns, and the club offered no explanation of the quick turnabout.

Lanham Races Rained Out

The grand opening of the West Lanham, Md., Speedway to stock competition involving cars that have not added racing parts was postponed last night due to threatening weather.

From 30 to 35 drivers of the Penn-Mar Association of Rising Sun, Md., scheduled to compete last night consequently will appear next Tuesday. Modified stock car racing enters its sixth week at Lanham Friday night.

Pirates Release Nanny Fernandez

Pittsburgh, July 11 (AP).—The Pittsburgh Pirates today called up one of their most promising minor league farm hands and released veteran Third Baseman Nanny Fernandez.

The last-place Bucs summoned youthful Danny O'Connell from Indianapolis to bolster their shaky infield. O'Connell clouted .351 in 78 games for the Pirates' American Association farm club where he alternated between third and short.

Fernandez is in his second National League tour. Between 1941 and 1948 he played the outfield for Boston.

Mrs. Davies, Miss King Tie in Manor Golf

Mrs. H. E. Davies, 86-15-71, and Miss Grace King, 97-26-71, tied for first in the Ladies' Day tournament at Manor Country Club yesterday.

Mrs. W. A. Devine was third with a net 73, one stroke ahead of Mrs. E. M. Milans. The guest prize went to Mrs. John Latimer of Chevy Chase with 102-26-76.

Seeman, Hodges Tie

Mrs. Harry Seeman and Mrs. William K. Hodges tied for first place yesterday at Bethesda Country Club's Ladies' Day Golf Tournament with net 77s. Mrs. D. J. Robertson was third with a net 79, and the guest prize went to Mrs. William C. Ready of Kenwood with 96-20—76.

Arlington Park Entries

1—¾; $2200; 4-year-olds up; claiming

*Storm King ...105 | Johns Date ...110 | Deep Texas ...110 | Which Sir ...110 | Skyann ...113 | Roman Road ...110 | Garrett C. ...114 | Patmiboy ...114 | Uncle Otho ...110 | Kapistan ...110 | Miss o Dawn ...105 | Penniless ...105 | Beau Lynn ...110 | Robin Red ...110 | Provident ...122 | Bad Play ...118 | Lovely Nymph ...109 | Netcherette ...105

2—5½; $2200; [illegible]-old fillies; cl[illegible]

Shifty Dora ...116 | Alacassula ...110 | Best Over ...113 | Rule One ...113 | !Lillies Best ...103 | Tia ...110 | Myeerab ...110 | Ruth Murphy ...113 | East Hill ...110

[illegible]—5½; [illegible]000; [illegible] 2-year-olds.

Mass o' Gold ...118 | Oral ...118 | Surpassor ...118 | Vernacular ...118 | *Commandant ...113 | Gold Lust ...118 | Bloody Step ...118 | Hi Chrome ...118 | Sonny M. ...118 | Colors ...118 | El Pair Me ...118 | Stagger Home ...118 | Trim Bull ...118 | Not Joe ...118 | Bourbon Blaze ...118 | [illegible]esabi ...118 | Leestown ...118 | Mince Meat ...118

4—5½; $2200; [illegible]-olds; claiming

Mahplay ...110 | Brilliance ...117 | Tordar ...110 | Under Pressure ...119 | Selenite ...108 | Weep No More ...105 | My Time ...122 | Piragua ...111 | Wonder Sir ...116 | Diregente ...110 | Mr. Joe Puck ...113 | Button Shoes ...113 | Dinah Rose ...117 | Emergency Hour 110

5—¾; $3000; 3-[illegible]-olds; allowances

Pass Key ...114 | Mon Pharo ...112 | Diamond Lake ...119 | Blue Fox ...119 | !Retainer ...109 | Hand Finished ...114 | Birchie ...114 | Drop Dead ...114 | Mostest ...116 | †Sky Music ...110 | Illustration ...119

6—1 mi.; $20,000 added; 3-yr.-old fillies.

Slama ...117 | Growing Up ...105 | Next Move ...126 | Devotional ...105 | Aegina ...108 | Dog Leg ...102 | Miss Highbrow ...117 | Princess Dare ...104 | Evelyn L. ...102 | Unique Reward ...105 | Heres Hoping ...115 | War Talk ...106 | Include ...102

7—1[illegible]; [illegible]0; [illegible]-year-olds up; claiming

Carmargo Bill ...117 | Frere Jacques ...111 | Trixie ...106 | Janina ...106 | Kaslick ...111 | Magnus ...120 | Basla ...111 | First Security ...117

8—[illegible]; $3200; [illegible]-olds [illegible] handicap

Sir Sprite ...120 | Battle H. ...113 | Challedella ...102 | Riot ...119 | Anphar ...102 | Reighs Comet ...119 | Donna Brand ...109 | I'm Don ...105 | Thiercelin ...113 | Late Thread ...111 | Silent Type ...104 | Steeplejack ...117

9—¾; $[illegible]00; 4-year-olds up; claiming

Chance Voyage ...110 | Eternal Za ...109 | ‡Beneva ...110 | Non Ferro ...109 | You'll See ...118 | †Shaws Pride ...111 | Ran Ahead ...105 | Mop Up ...110 | Martin Whalen ...118 | Gold Proxy ...105 | Grey Scout ...105 | Ray Brown ...118 | Grand Jean ...110 | French Colors ...110 | Delhannah ...113 | High Stress ...105 | Babys Broke ...110 | Insist ...114

*5 lbs., †7 lbs. allowance claimed.

FREE BATTERY

WITH EVERY SET OF ARMSTRONG CUSHION RIDE TIRES

MOTORISTS . . . this is the best deal you've ever come across. With every set of famous Armstrong Cushion Ride Tires you get a top quality Armstrong battery . . . guaranteed for 18 months.

So start your summer vacation ride . . . with a battery you can depend on for quick starts and tires you can depend on for quick stops.

ARMSTRONG TIRES with their famous Rhino-flex construction and backed by an Unconditional Guarantee against blowouts . . . stone bruises . . . and all road hazard injuries . . . mean greater safety . . . greater economy . . . greater tire value.

COME IN TODAY...

replace your worn tires with new, safe Armstrongs. Ride out with a fresh, powerful battery at no extra cost, no charge for installation and mounting of battery and tires.

SIZE 600-16
AS LOW AS .... $12.95 Plus Tax
(Other sizes proportionately low)

ARMSTRONG MOTORS
6503 GEORGIA AVE. TA. 5000
OPEN EVENINGS UNTIL 10—SUNDAY UNTIL 5

AT ALL THE BEST PLACES

IT'S GIN AND TONIC TIME!
IT'S Quinac TIME!

Try the WORLD'S COOLEST COOL DRINK
made with
CANADA DRY
QUININE WATER

Next time you're out, order this newest, coolest drink sensation—gin and tonic. But make sure it's made with Canada Dry Quinac Quinine Water. For Quinac and gin *belong* together. Together, they give you the most delightfully cooling, refreshing drink in the world. You can see it in the glacier-blue color. You can taste it in the sparkling light, dry flavor. Try one today.

OLD FORESTER
Mint Julep Time Again!

AS IT SAYS ON THE LABEL:
"There is nothing better in the market."

JULEP TIME is always Old Forester time!—a traditionally famous combination for over eighty years! As you enjoy this most outstanding of Kentucky bonded bourbons, we know you, too, will agree—as it says on the label: "There is nothing better in the market."

OLD FORESTER
KENTUCKY STRAIGHT BOURBON WHISKY
100 Proof • Bottled in Bond
BROWN-FORMAN DISTILLERS CORPORATION
At Louisville in Kentucky

Who's Excited?

Tom's has all the New Tires you want

• No Price Increase
Best Deal in Town

• 1st Line Goodyear
All Sizes and Types

NO DOWN PAYMENT
As Low as 75c a Week

TOM'S Auto Service INC.
635 N St. N.W.
MIchigan 2400
Branch: 2101 Ga. Ave.
ADams 9386
Chrysler-Plymouth Direct Factory Dealer

CENTRAL LIQUOR Inc
Your cut rate liquor store
518 9th St. N.W.

IT'S Cooler SHOPPING IN THE EVENING.
FOR YOUR CONVENIENCE
WE ARE OPEN MONDAY THRU FRIDAY UNTIL 9 P.M.
AND ON SATURDAY UNTIL 11. P.M. (EASIER PARKING, TOO)

This Week We Offer You A Choice of 6 Wonderful Whiskies
THESE ARE BUT A FEW OUT OF OUR VAST STOCK COVERING ALL NATIONALLY KNOWN BRANDS

One of the Finest Bourbons on Our Shelves
CEDAR CREEK
BOTTLED-IN-BOND
KENTUCKY STRAIGHT
BOURBON WHISKEY 100 Proof
3.89 FIFTH
45.50 CASE

BOTTLED-IN-BOND
WESTERN TRAIL
KENTUCKY STRAIGHT
WHISKEY 100 Proof
3.29 FIFTH
37.50 CASE

It's All Whiskey 4 or More Years Old
OLD LANCASTER
KENTUCKY BLENDED
STRAIGHT WHISKEY
Blended & Bottled at Bardstown, Nelson County Kentucky
86 Proof
2.99 FIFTH

BOTTLED-IN-BOND
GREEN VALLEY
STRAIGHT BOURBON WHISKEY 100 PROOF
2.97 FIFTH

A WONDERFUL WHISKEY
CHICKEN COCK
STRAIGHT BOURBON WHISKEY 86 Proof
2.69 FIFTH

No Finer Whiskey Can Be Made
OLD "95" BRAND
Straight Kentucky BOURBON WHISKEY 86 Proof
2.49 FIFTH

BACK AGAIN
10 YEAR OLD
Armagnac
Rare French BRANDY
2.99 FIFTH
Furland & Co. 84 PROOF

Imperator
SWEET OR DRY
Vermouth
18% by Volume
59c FIFTH

100 Proof
RASCOVAR VODKA
2.79 FIFTH
100% Grain Neutral Spirits

MANANA
PUERTO RICAN RUM
84 PROOF
1.99 FIFTH

CENTRAL IS THE HOME OF THE LARGEST STOCK OF AGED SCOTCH WHISKIES TO BE FOUND IN TOWN!
HERE ARE THREE—ANY ONE FIT FOR A CONNOISSEUR

8-YEAR-OLD
SCOTTISH CREAM
SCOTCH WHISKY 86.8 Proof
3.99 FIFTH
47.50 CASE

10-YEAR-OLD
Carnegie's No. 10
SCOTCH WHISKY 86.6 Proof
4.89 FIFTH
56.50 CASE

15-YEAR-OLD
HIGHLAND PARK
POT STILL MALT SCOTCH WHISKY
Imported from Scotland
86.8 Proof
5.95 FIFTH

WE RESERVE THE RIGHT TO LIMIT QUANTITIES

Lacy's

Washington's Largest Chain of Television and Appliance Stores makes its Largest Purchase! Plenty of Sets in Stock for Immediate Delivery

Newest 1951 Admiral

16"

BLACK RECTANGULAR TUBE

TELEVISION

• "Life-Size" 16" black rectangular picture tube • 150 square inches of clear screen area • Built-in directional Roto-Scope antenna • New super-powered chassis • One-knob automatic tuning • Automatic picture lock-in • "Fine grain" picture quality • High-fidelity FM tone • Telo-glo reminder light • Improved focus control eliminates "fuzz" or blur • Smart, modern-style cabinet with bronze-gold control panel.

Lowest Price Ever

199.95

$5.65 for Excise tax and 1 year Warranty on all parts and tubes.

$20 Down delivers it to your home

FREE Home Demonstration. Call EX. 2300

Just call Lacy's between 9:30 A.M. and 8 P.M. and ask to see television demonstrated in your home. Without charge or obligation, a courteous Lacy's representative will show you television in actual operation at your convenience . . . show you how life-like and thrillingly clear television can be.

Lacy's Largest Purchase Assures You Immediate Delivery

Lacy's 6 Great Stores Offer You These Advantages

1. With selling and service personnel who know television . . . who can answer all of your television questions.
2. With one of the largest "Television Service Centers" in the country . . . complete and up-to-date . . with factory-trained service men.
3. With immediate delivery on the television set you want. In many instances delivery is made on the day of purchase.
4. With a full guarantee on all parts, including all tubes and 16" picture tube for one full year.

6 LACY'S Television and Appliance Stores to Serve You in Washington, Virginia and Maryland

DOWNTOWN
8th and E Sts. N.W.
EX. 2300
Open 9:30 to 6

NORTHWEST
Georgia and New Hampshire Avenue
TA. 4627
Open 9:30 to 9

SOUTHEAST
1239 Good Hope Rd. S.E.
LU. 4-6900
Open 9:30 to 9

VIRGINIA
3100 North Wash. Blvd.
Next to Arlington Post Office
Clarendon (Arl.) OW. 7400
Open 9:30 to 9

SILVER SPRING
8511 Fenton Street
(At Ellsworth Drive Free Parking Lot)
SLigo 1100
Open 9:30 to 9
Mon. and Fri., 'til 9:30 P.M.

NORTHEAST
1207 H Street N.E.
LI. 7-8262
Open 9:30 to 9

Lacy's

Lacy's Branch Stores Open Evenings 'Til 9

16"

BLACK RECTANGULAR TUBE

TELEVISION

• "Life-Size" 16" black rectangular picture tube • 150 square inches of clear screen area • Built-in directional Roto-Scope antenna • New super-powered chassis • One-knob automatic tuning • Automatic picture lock-in • "Fine grain" picture quality • High-fidelity FM tone • Telo-glo reminder light • Improved focus control eliminates "fuzz" or blur • Smart, modern-style cabinet with bronze-gold control panel.

Lowest Price Ever

199.95

$5.65 for Excise tax and 1 year Warranty on all parts and tubes.

$20 Down delivers it to your home

FREE Home Demonstration. Call EX. 2300

Just call Lacy's between 9:30 A.M. and 8 P.M. and ask to see television demonstrated in your home. Without charge or obligation, a courteous Lacy's representative will show you television in actual operation at your convenience . . . show you how life-like and thrillingly clear television can be.

Lacy's Largest Purchase Assures You Immediate Delivery

Lacy's 6 Great Stores Offer You These Advantages

1. With selling and service personnel who know television . . . who can answer all of your television questions.
2. With one of the largest "Television Service Centers" in the country . . . complete and up-to-date . . with factory-trained service men.
3. With immediate delivery on the television set you want. In many instances delivery is made on the day of purchase.
4. With a full guarantee on all parts, including all tubes and 16" picture tube for one full year.

6 LACY'S Television and Appliance Stores to Serve You in Washington, Virginia and Maryland

Lacy's

DOWNTOWN	NORTHWEST	SOUTHEAST	VIRGINIA	SILVER SPRING	NORTHEAST
8th and E Sts. N.W.	Georgia and New Hampshire Avenue	1239 Good Hope Rd. S.E.	3100 North Wash. Blvd.	8511 Fenton Street	1207 H Street N.E.
			Next to Arlington Post Office	*(At Ellsworth Drive Free Parking Lot)*	
EX. 2300	TA. 4627	LU. 4-6900	Clarendon (Arl.) OW. 7400	SLige 1100	LI. 7-8262
Open 9:30 to 6	*Open 9:30 to 9*	*Open 9:30 to 9*	*Open 9:30 to 9*	*Open 9:30 to 9 Mon. and Fri., 'til 9:30 P.M.*	*Open 9:30 to 9*

Lacy's Branch Stores Open Evenings 'Til 9

SECTION B | LOCAL NEWS | *Classified Advertising* | 1B

The Washington Post

WASHINGTON: WEDNESDAY, JULY 12, 1950

Tonight on WTOP 11:30 p.m.
EDDIE GALLAHER
features Bing Crosby and his son, Gary, on the Magical Moondial.

The Federal Diary by Jerry Kluttz

Annual Sick Leave To Have Another Showdown in Senate

A new move to trim annual and sick leave for most Federal workers is slated for another showdown in the Senate.

Senator Douglas (D., Ill.) said yesterday it was his present intention to offer a rider to the general appropriation bill to:

Limit most all Federal workers to 20 days annual leave and 12 days of sick leave a year.

The 1,300,000 classified and per diem employes now get 26 days

White House Exterior Is Only a Cover for Stripped Interior . . .

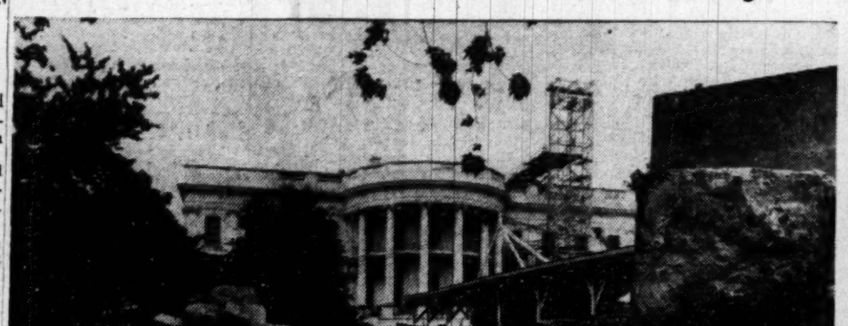

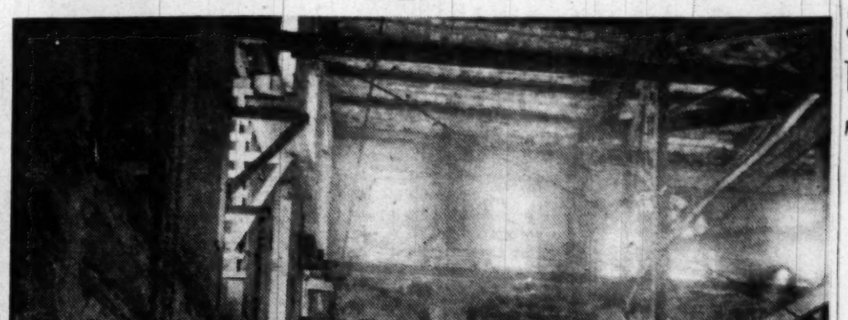

Senate Votes $12 Million U.S. Payment To District

House Reduction Restored in First Action on Federal Omnibus Fund Bill

SECTION B | LOCAL NEWS | Classified Advertising

1B

The Washington Post

WASHINGTON: WEDNESDAY, JULY 12, 1950

Tonight on WTOP 11:30 p.m.
EDDIE GALLAHER
features Bing Crosby and his son, Gary, on the Magical Moondial.

The Federal Diary by Jerry Kluttz

Annual Sick Leave To Have Another Showdown in Senate

A new move to trim annual and sick leave for most Federal workers is slated for another showdown in the Senate.

Senator Douglas (D., Ill.) said yesterday it was his present intention to offer a rider to the general appropriation bill to:

Limit most all Federal workers to 20 days annual leave and 12 days of sick leave a year.

The 1,300,000 classified and per diem employes now get 26 days annual and up to 15 days sick leave. The 500,000 postal employes who get 15 days annual and up to 10 days sick leave would be the only employe group to benefit by the Douglas plan.

A similar Douglas move was soundly beaten in the Senate earlier this year. It was ruled out of order on the ground that it was legislation on an appropriation bill. Douglas appealed the ruling of the chair to the Senate. He received only 17 votes.

Presumably, a point of order will be raised again to any new attempt to reduce leave by offering a rider to an appropriation bill. But it's a good bet that Douglas will get more votes than he did several months ago. Several other Senators are also known to have looked into the possibility of offering riders to cutback annual and sick leave.

Furthermore, the Illinois legislator is working on several other riders, all aimed at Federal workers. He'd like to amend and modify both the House-approved Jensen and Taber-Thomas amendments to the big budget bill. He believes both are far too drastic as approved by the House.

The Jensen rider would limit most agencies to the filling of only 1 of every 10 vacated jobs. Douglas would exempt the defense agencies from it and force the others to abolish perhaps half of their vacated jobs. In addition, he's searching for an amendment that would reduce nondefense expenditures.

Douglas will get bipartisan support for his amendments. Don't kid yourself, the overall economy amendments aren't dead—yet. The issue is good for several hard fights before the 1951 budget bill is enacted into law.

LEAVE: On the subject of leave, the White House has shelved, at least temporarily, its plan to issue a policy to encourage employes to take annual leave as they earn it. In addition, the proposal would have required employes to take all leave over 60 days within a reasonable period.

The policy was all set to be issued, effective July 1. And then the Korean crisis developed. War agency officials stoutly opposed the plan. They explained that some of their employes were working overtime and their vacations were either being restricted or canceled for the moment.

The Senate committee then voted to modify a House-approved rider to compel employes to take annual leave earned during this calendar year by next June 30, or else lose it. It would have ignored the leave issue if the White House policy had been issued. And now— the Douglas rider. It all adds up to some restriction on leave this year.

DRAFT: A score of Federal agencies are taking a census of their employes who are subject to military service, the draft as well as the reserves. The general idea is to replace men who are drafted and to hold open their jobs by filling them with draft-exempt people.

BILL: The House Post Office & Civil Service Committee yesterday approved a Senate bill by Senator Tydings (D., Md.) to provide free postage for members of the armed forces in Korea.

It also debated at length the bill to carry out the Hoover Commission plan to give Federal agencies greater authority to recruit and examine people for their jobs.

The committee is reported to have voted to reject a provision to penalize any Federal official who considers political pressure in hiring an employe. The Civil Service Commission is opposed to the amendment.

Committee members approved an amendment to require veterans to earn a passing grade on Civil Service exams before preference points are added. But this is an election year and the proposal may be voted down "for realistic political reasons." The Veterans of Foreign Wars and several other veteran groups support the plan.

Save by Mail

Your savings—$5 to $10,000—are welcome. Our Save-By-Mail Plan makes opening an Account easy.

Just mail check, giving correct name. Your Savings Book will be promptly forwarded.

Federally-Insured Savings

District 2370

FIRST FEDERAL SAVINGS AND LOAN ASS'N

Conveniently Located:

610 13th St. N.W. (bet. F & G)

White House Exterior Is Only a Cover for Stripped Interior . . .

Bob Burchette—The Washington Post

THE OUTSIDE—From a distance, the White House doesn't offer the visitor any sign of the complete reconstruction job that's going on within the walls of the building. Outside, huge stones are piled and scaffolding stretches over the exterior. The work is a month ahead of schedule but the date for completion is still October, 1951

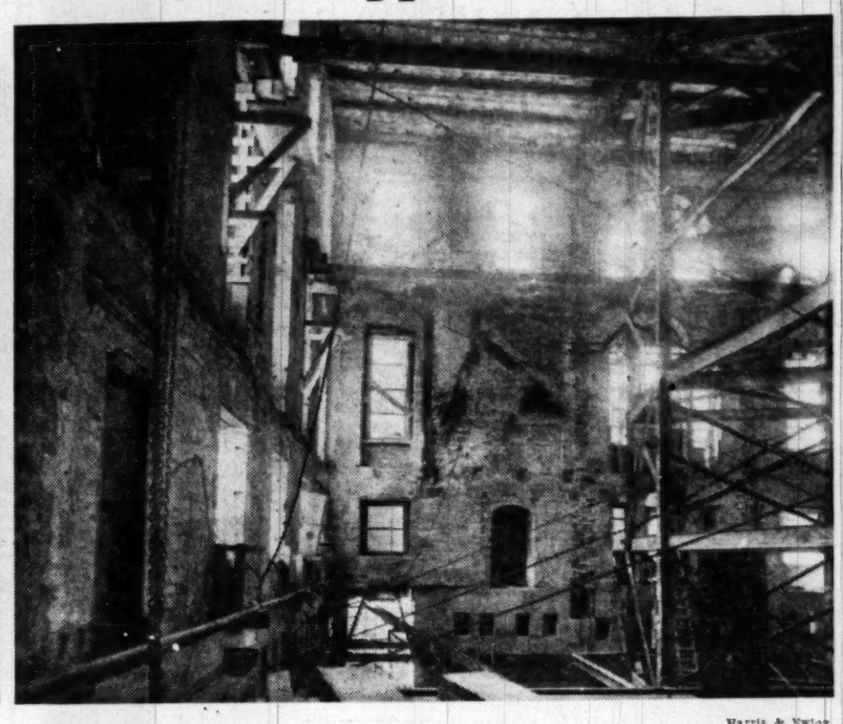

Harris & Ewing

THE INSIDE—Newspapermen permitted to make a check of the progress of the $5,400,000 reconstruction job found the interior stripped of floors. The ground floor level had been scooped out to allow space for two new basements. A new steel inner structure has been put in place. This view was made looking west toward the executive offices

Senate Votes $12 Million U.S. Payment To District

House Reduction Restored in First Action on Federal Omnibus Fund Bill

By Edward F. Ryan
Post Reporter

The Senate yesterday approved unanimously a 12-million-dollar Federal payment to the District for the current fiscal year.

The 12-million-dollar figure was set by law, but the House voted earlier this year to cut it to $10,800,000.

Elimination of the House cut was the first action of the Senate as it began considering the omnibus Federal appropriation bill. Status of the District fund remains tentative, as it must be confirmed by Senate passage of the whole bill. The Federal payment issue then would go to conference.

At Work on D. C. Budget

Meanwhile Senate and House conferees began to work out the final compromise version of the District budget for this year. The figure will be between the House-approved 113 million dollars, and the Senate-approved 119 million dollars.

The conference will be resumed at 10 a. m. today. The Federal payment is used to help finance this budget, but the major part of the necessary funds, close to 90 percent, comes from local revenue.

Senate Office Building

In Senate debate on the omnibus Federal funds bill, Senator Allen J. Ellender (D., La.) launched a sharp attack on the proposed 10-million-dollar fund to start a new Senate Office Building.

He served notice he would move to replace the building fund with an amount of only $10,000, to provide for further study of the project. Senator Dennis Chevez (D., N. Mex.) urged approval of the building fund. Voting on the issue was postponed.

In other developments:

The bill for Federal purchase of the Old Stone House in Georgetown was cleared by a Senate public works subcommittee. The full committee may take it up today. The sub-group knocked out a $90,000 cost limit set by the House for the purchase.

Highways Act Up

The Federal Aid for Highways Act, including close to eight million dollars for the District in the 1952-53 fiscal years, is slated for Senate Public Works Committee action today. The committee also may take up the House-approved bill to complete the Baltimore-Washington parkway.

Rep. Emmanuel Celler (D., N. Y.), chairman of the House Judiciary Committee, introduced a bill to give Washington's Small Claims Court, a branch of Municipal Court, jurisdiction over cases involving amounts up to $100, in place of the present $50 limit. The bill also would make several changes in the statute regulating small claims proceedings. The bill was sent to the House District Committee.

School Board Backs Firing of Hinckley

The Montgomery County Board of Education yesterday upheld Dr. Edwin Broome, county school superintendent, in his dismissal of William W. Hinckley, former Montgomery-Blair High School teacher.

In a terse resolution adopted unanimously at the board's regular meeting in Rockville, it "affirmed and ratified" the action of Dr. Broome, who dismissed Hinckley last month after the teacher was identified by Elizabeth T. Bentley before a House committee as a one-time card-carrying Communist.

Hinckley has since denied the charge.

At its meeting yesterday the board "totally rejected" suggestions by Franklin T. Miles, Chevy Chase attorney, that it summarily dismiss Dr. Broome and establish its own committee on un-American activities to investigate the loyalty of all school employes.

In a three-page prepared statement, Miles attacked the board and Dr. Broome for what he termed a "misplaced sense of responsibility . . . very clearly brought to public attention throughout the county by the recent malodorous case of the teacher you have permitted to mislead county students for the past four years, William Hinckley."

"It is reasonable to assume," he declared, "that there are hundreds of other slithering Hinckleys intentionally indoctrinating county school children against the fundamental constitutional principles of our American way of life."

Miles admitted under questioning by H. Stanley Stine, a member of the board, that he had no evidence to support his belief there are other subversive employes in the school system. He said his statement was based on "personal assumption."

Edgar M. Douglass, assistant superintendent of schools, said the statement reflected "a repetition of previous charges which have been thrown out by every group to which they have been submitted because they had no foundation in fact." He said Miles had consistently refused to make any accusations under oath.

In another statement, the board announced it will continue its practice of requiring its employes to comply with the Ober Loyalty Act. It also will continue the policy of requiring new teachers to secure statements from at least three persons, attesting they are not subversive.

"The board has no reason to question the loyalty of any teacher now in the public school system of this country," the statement continued. "Any person is free and invited to submit evidence in writing to the board as to any member of the public school system whom they specifically charge as being disloyal."

In other actions, the board approved a proposal to negotiate with the Bliss Electrical School in Takoma Park for purchase of the school's property as a future site for the Montgomery Junior College, now operated at the Bethesda-Chevy Chase High School. It set a $350,000 ceiling on the purchase price.

School officials recently proposed that the property be purchased by the county after it was announced the electrical school will not operate next year.

The board also approved a recommendation of Dr. Broome that 16 new school buses be purchased at a cost of $64,000 to meet increased demands for transportation of county pupils.

Prisoners' Death Ruled Due to Natural Causes

Coroner A. Magruder MacDonald yesterday certified that the death of Paul Van Houten, 71, of Grand Rapids, Mich., was due to natural causes.

Dr. MacDonald said Van Houten, who died in Gallinger Hospital Tuesday, suffered a stroke. The man was serving a 30-day sentence in District Jail for intoxication when he complained of being sick and was taken to Gallinger.

By House Group

3 Hatch Act Changes Win Approval

A House subcommittee yesterday approved a bill making three revisions in the Hatch Act which President Truman has told Congress he will approve. They would:

1. Give the Civil Service Commission discretion to fix a penalty less than dismissal for violations of the "clean politics" provisions of the Hatch Act.

2. Require the Commission to make annual reports to Congress about the cases where the penalty less severe than removal from office is fixed for a Hatch Act violation.

3. Impose maximum penalties of $1000 fine, a year in jail, or both, for publication or distribution of anonymous campaign literature about a presidential or congressional election.

The President said he would approve these provisions when he vetoed another Hatch Act revision bill late last month, containing other features to which he objected.

One of the provisions of the earlier bill which led to the President's veto called for requiring the Civil Service Commission to let Federal workers in areas of Maryland and Virginia near the District take part in local partisan politics. They are now limited to "independent" or "nonpartisan" participation.

The new bill does not touch the question of local political participation by Federal employes.

Dr. Hiatt Heads Biochemistry Unit At Medical Center

Dr. Casper W. Hiatt of 2106 Dexter ave., Silver Spring, has been named chief of the Veterinary Biochemistry Department at the Army Medical Center.

Dr. Hiatt

Dr. Hiatt, who served as a torpedo and gunnery officer aboard the submarine Gunnee in World War II, has been a physical chemist at the Rockefeller Institute in New York City.

A recipient of the Merck Fellowship in Natural Sciences from 1948 to 1950, Dr. Hiatt received his Ph.D. in Immunochemistry from Western Reserve University in 1948.

He is a member of Phi Beta Kappa, Sigma XI, A.A.A.A.S. and American Chemistry Society.

Philippine Envoy Entertains Scout Unit From Home

A delegation of Boy Scouts from the Philippines circling the world on a friendship tour were guests at tea yesterday of the Philippine Ambassador.

The Scouts, who visited Hongkong, Japan and Hawaii on their way to the United States and the recent Scout jamboree at Valley Forge, Pa., will go to New York City Friday. They expect to return home by way of England, France, Italy and India.

The visitors were guests here of the East Washington Heights Baptist Church.

Reporters Find White House Interior 'One Cavernous Room'

The inside of the White House today is just about one cavernous room, 168 by 82 feet and five stories high.

That's the way reporters and photographers found it yesterday when they were permitted to make another check on progress of the $5,400,000 reconstruction job.

The job is 25 per cent done and about a month ahead of schedule, according to Maj. Gen. Glen E. Edgerton, executive director of the Commission on Renovation of the Executive Mansion. Despite the one month jump the completion target date is still October, 1951.

The inside of the original building has been stripped clean of floors, except for the old attic tucked under the roof. Bulldozers and other mechanical marvels have dug deep into the earth beneath the old ground floor level to scoop out space for two new basements.

New concrete footings have been poured under all four of the main walls to a depth of about 20 feet. This work is now substantially completed, Edgerton said. The new footings replace most of the old, shallow rough stone foundation.

The White House roof, last replaced in the Coolidge administration, is still in place. It and the attic are held up by temporary steel towers erected inside the room which composes the rest of the building. The roof will be retained though its pitched corners will be raised to make space for additional living quarters.

Part of the new steel inner structure is now in place inside the building. In the southeast corner the beams are up for half of the East Room floor. These new, permanent beams rest on concrete footings.

All the new steelwork should be in place by fall, officials said. The ancient walls will be anchored to the new steel frame and will thus bear no floor weight. Then will come concrete slab floors, topped, eventually, with wood.

Outside the White House, in sheds on the back lawn other workmen were busy making up samples of interior moldings for the commission's approval.

Quirino Fioravanti, 1418 Shepherd st. nw., showed reporters how models are carved from bits of the original taken from the White House. Then a mold is fashioned of gelatin into which plaster is poured. hTe White House Commission has not yet approved the interior design, Edgerton said.

$260,000 Play Program Gains a Step

The District Recreation Board yesterday gave formal approval to a $260,000 capital improvement program for the fiscal year which began July 1.

The largest items are $45,000 each for starting the first unit of a field house at Fort Stanton and Langdon Park playgrounds. Other improvements include work at Georgetown and Rosedale swimming pools.

Whether the entire program will go ahead this year is still in doubt, since Congress had not completed action on the District budget which carries Recreation Department funds.

The Senate allowed a $260,000 capital improvement outlay, while the House has agreed to only $180,000.

In other actions the board voted to ask the Board of Education to turn over temporarily the old Van Buren School site at W st., between 13th and 14th sts. se., for playground use.

Milo Christiansen, recreation superintendent, said the Board of Education intends to retain the site but has no need for it for school purpose in the foreseeable future.

The recreation group also recommended that school officials seek funds to complete the basement room of the Rudolph School at 2nd and Hamilton sts. nw. and that additional entrances be provided to meet fire egress regulations. The school grounds and facilities are used by a large preschool group.

The board decided to call off its scheduled August 8 meeting.

Next 5 Days

Hot, Humid Weather Is Forecast

Blame it on the Gulf States: It's going to be warm and humid here for the next four or five days, with afternoon thundershowers a threat through Thursday, at least.

Temperatures each day will average two or three degrees above normal—normal being a high of 87 and a low of 68, according to the weatherman.

The Gulf States area, says the Weather Bureau, is where all this will originate.

For today, for example, the Bureau calls for partly cloudy skies, a high of 86 degrees with a chance of those scattered afternoon showers. The predicted overnight low is 72.

Yesterday it was much the same. The high was 85 at 4 p. m., and the low of 73 came at 5 a. m. Humidity ranged from a low of 64 percent of 4 p. m. to a high of 96 percent at 6 a. m.

The Bureau's five-day forecast for Washington, starting today:

"Warm and humid weather will prevail during the next four or five days, with temperatures averaging 2 to 3 degrees above normal. Washington normal temperatures (for the days in question) 87 and 68.

"Afternoon or evening thundershowers through Thursday, becoming less numerous toward end of week. Total rainfall ¾ inch to over 1 inch."

Bandit Robs Laundry; Man Loses Pants After Poker Game

A young bandit held up a Blue Ribbon branch laundry at 2805 14th st. nw. yesterday and escaped with $253.

The bandit held up Edna Barnes, 35, of 116 53rd st. se., at about 9 a. m., shortly after she had opened the laundry. The man was described as about 25, five feet six, weighing 150 pounds, wearing a brown suit coat and tan pants.

Miss Barnes told police he kept his left hand in his coat pocket as he told her, "This is a holdup, give me everything you've got." She said she laid $253 in bills on the counter and he escaped by running south on 14th st. Miss Barnes was treated at Emergency Hospital for shock and released.

In another holdup, two men who grabbed a Federal Trade Commission attorney got only $1 in cash, a watch and a suit of clothes for their pains—he was on his way home after an unsuccessful evening of poker.

Roy Hoopes, of 3114 44th st. nw., attorney, was the victim of the 2 a. m. robbery in the 100 block of H st. nw. as he was waiting for a cab after his monthly poker party. He told police his assailants grabbed him from behind, dragged him into an alley to divest him of cash and raiment.

Four teenagers yesterday robbed Dewey Lane, 15, of Hattiesburg, Miss., near the Peace Monument at about 12:15 a. m., and took his wrist watch. Thirteenth Precinct Corpl. Robert W. Smith, who was passing, stopped to chase the youths, who dropped the watch. The boy was a visiting Boy Scout.

Two of the teenagers are now at the Receiving Home.

AB&W Cites Bus Needs In Fare Plea

A need for new buses, plus "inequities" in present fares was cited by the A.B.&W. Transit Co. yesterday in its arguments before the ICC for higher fares between Washington and nearby Virginia points.

The testimony came from R. T. Mitchell, vice president and assistant manager of the Alexandria, Barcroft & Washington line.

Mitchell also listed the operating loss and drop-in-patronage factors brought up by other company officials Monday, first day of the arguments.

New buses, Mitchell said, are needed to bring the age of the firm's fleet down from the present 83-month average.

Expected to Replace 26

In the first quarter of the year, Mitchell testified, the company expected to replace 26 buses. An "alarming" decrease in passengers prevented this, however, he said.

Recent increases in intrastate rates, Mitchell said, have resulted in certain "inequities." For instance, he said, some rides within Arlington County now cost 15 cents—the same as trips between Arlington and the District.

The bus line which serves some 70,000 passengers daily is asking for increases of five cents generally in its interstate trip fares between Washington and points in Arlington and Alexandria.

The increase would be 10 cents, however, for trips from Washington to Annandale, the Open Air Theater on Route 1 in Mount Vernon, certain points on Mount Vernon hwy. south of Alexandria, Engleside on Route 1 in Fairfax County, and Fort Belvoir.

Economy Moves Cited

The company has tried to economize by reducing the hours of work of the operators, although the average number of employes has remained constant for the past several years, Mitchell continued.

Like Beverly C. May, general manager, Mitchell said the decreased riding noted during the past year is due largely to increased use of autos and more suburban shopping centers. He added that television in the home also has reduced the number of people going to movie theatres, bowling alleys, roller skating rinks and the like in the evening.

Because the commuter rush hour traffic has been concentrated into shorter periods of time, operating costs have gone up, he said. In the morning rush period, 171 buses are required compared to 157 two years ago, Mitchell said. This means the company must buy and maintain more buses which are unproductive during most of each day, he declared.

Malcolm D. Miller, counsel for the Arlington County Board and several Arlington civic groups, opposing the fare increase, questioned the company's method of making test counts of passengers. He also questioned the basis of setting some of the fares.

Miller queried Mitchell specifically on whether "residents of Fairlington should be charged a fare based on a circuitous route through the Parkfairfax area."

Mitchell replied that Fairlington residents benefit from this route by having more frequent service. When Miller asked why Fairlington fares should not be the same as those for Parkfairfax, Mitchell said there has to be "a dividing line somewhere."

The A.B.&W. is expected to complete its side of the case shortly after the hearing is resumed at 9:30 a.m. today. Miller said he would have several witnesses to present in opposition. ICC Examiner H. C. Lawton is conducting the hearing.

Auto Continues

White House Employe Dies Driving Car

With a dead man's foot pressing the accelerator, a car ran out of control for almost two blocks along a busy street yesterday, until it crashed into a building at 1819 14th st. nw.

Mr. Boardley

The dead man was a veteran White House employe, John E. Boardley, 64, of 1223 W st. nw. He died of a heart attack at the wheel of the auto about 7:30 a. m., while driving on 14th near U st. nw.

The car, with automatic transmission, sped along—clipping the left rear fender of one parked car, veering off a parked auto, and finally crashing into the building.

Mr. Boardley's daughter, Miss Idamaye Boardley, 30, a passenger in the back seat of the car, said she saw her father slump to the right of the car as it approached the intersection. She called to him as the car went through a red light but got on answer.

A traffic policeman, John T. Mannerly, tried unsuccessfully to reach the door of the car as it rolled past the busy intersection.

Mr. Boardley, who was chief of the messenger and miscellaneous services at the White House, had accompanied President Truman on his May trip, as well as others, and had turned out the mimeographed speeches Mr. Truman gave along the way. The President expressed regret at his death.

Mr. Boardley started to work at the White House in 1908 as a janitor. He reached the position of services chief in 1943.

Man Found Unconscious In Woods Dies

A man found unconscious in a wooded area between Portland and 2d st. se., died at 6:40 last night in Casualty Hospital.

He was identified as Rudolph L. Kent, 49, of 351 Parkland pl. se. Dr. Victor Esch of Casualty Hospital said he had been lying in the woods for at least three days and was suffering from malnutrition. His body was covered with bites.

He was discovered about 1:30 p. m. yesterday by several persons who were picking berries in the area. Dr. Esch, who first examined the man, said he was not breathing. But by means of stimulant and artificial respiration, breathing was restored and he was removed to Casualty.

Tentative identification was made from a wallet found on the body. According to Det. Sergt. Clarence Winemiller of the Homicide Squad, there were healed superficial gashes on each side of the neck. Police said the growth of beard appeared to be about two weeks old.

At the Parkland pl. address, Sgt. Winemiller said he talked with Miss Constance Dunn, a niece of Kent. Miss Dunn said she and her mother, Mrs. Margarita Dunn, left for Mexico on June 7, returning July 3. She said they had not seen Kent since June 7.

Miss Dunn said her uncle had been suffering from eye cataracts and had been despondent recently because of unemployment.

60-Day Paving Project Starts Today on H St.

A $93,465 repaving project on H st. nw., between N. Capitol st. and Massachusetts ave., will begin today, J. N. Robertson, District Highway Director, announced yesterday. The job is expected to take 60 days.

The three-block section will be closed to eastbound traffic starting today, and to all traffic in two weeks. A concrete pavement with asphalt surface will replace the asphalt-covered granite blocks laid in 1879, Robertson said.

2 Printers Club Raid Cases Are Continued

Cases against two men charged with setting up a gaming table at the Printers Club, 812 13th st. nw., were continued until July 26 yesterday before United States Commissioner Cyril S. Lawrence. They were arrested when the club was raided Saturday night.

Free on $1000 bond each are Dave Levine, 53, of 4304 Russell ave., Mount Rainier, Md., identified by police as vice president of the Printers Club, and Charlie Powell, 43, of 1216 New York ave. nw., described officially as the club doorkeeper.

D. C. Jail Post Filled

The District Commissioners yesterday appointed Dr. Saul Zuckerman senior medical officer at the District Jail to fill the vacancy caused by the death of Dr. Martin L. Cannon June 26. Zuckerman, 34, was Cannon's assistant for two years.

PLASTIC DISCOVERIES
Enhance
VENETIAN BLINDS

Plastic Tapes
Plastics Finish Slats

May we call and estimate?

THE SHADE SHOP
830 13th St., N.W.
RE. 6262

48 years shading the windows of Washington

OFFICIAL NOTICES 5

ALCOHOLIC BEVERAGE CONTROL Board, Washington, D. C., July 12, 1950. Notice is hereby given that the following persons have applied for licenses under the District of Columbia Alcoholic Beverage Control Act; that remonstrants are entitled to be heard before the granting of such licenses, and that hearings will be had upon such applications for licenses on July 26, 1950, at 10 o'clock a. m., in room No. 3114, the New Municipal Center, 3rd and Indiana Avenue N.W.: No. 1504, Morris Rubenstein, T/A Wearley's, Ret. "C," 516 North Capitol St. N.W.; No. 2005, Emil Auspitz and Margit Weiss, T/A Trinidad Market, Ret. "B," 1322 Florida Ave. N.E.; No. 2690, Harry Constantine Mantzuranis and Catherine Charuhas Mantzuranis, T/A Mullin Cafe, Ret. "D," 2206 4th St. N.E.; No. 4268, Sidney Tarason, T/A Tarason's Market, Ret. "B," 331 B St. N.E.; No. 6752, Peter Anthony Harris and Spiros Anthony Harris, T/A Stanton Grill, Ret. "C," 501 C St. N.E. ALAN W. PAYNE, AGNES K. MASON, JAMES O'D. MORAN.

GOVERNMENT OF THE DISTRICT of Columbia, June 30, 1950. A public hearing having been held by the Commissioners of the District of Columbia in the matter of closing certain street area and public alleys in the District of Columbia, as hereinafter described, and, as the said Commissioners are of the opinion that the street area and alleys referred to should be closed, notice is hereby given that under date of June 22, 1950, they have prepared the following order: "ORDERED: That pursuant to the provisions of Public Act, No. 307, approved December 15, 1932, the street and alley areas as shown in green color on plats filed in the office of the Surveyor of the District of Columbia and numbered as Maps 3609, 3610, 3611, 3612, 3613 and 3614, are hereby ordered CLOSED; same to take effect on and after JULY 31, 1950; the title to the land comprised in said areas so closed to revert to the abutting property owners as shown on said maps; the said closings to take effect jointly or separately by subsequent order or orders on the effective date aforesaid, according to Items 1, 2, 3, 4, 5 and 6 described as follows: (1) Closing of part of Reno Road, N.W., between Highland Place and Ordway Street; (2) Closing of the east and west public alley and the easterly north and south public alley in Square 1504; (3) Closing of part of Oak Street N.W., east of 17th Street, and providing for a new street dedication for a turnaround; (4) Closing of part of V Street, N.E., east of Bladensburg Road; (5) Closing of part of 36th Street, N.W., south of Prospect Street, abutting Lot 832, Square 1202; (6) Closing of part of Dahlgren Circle, abutting Lots 37 and 38, Square 3937." Any and all parties interested must file, in writing, with the Commissioners, D. C., objections, if any, to these closings, or as to any item providing for the closing listed above before JULY 31, 1950; otherwise said closings shall become effective on and after that date, in accordance with the provisions of Public Act No. 307, approved December 15, 1932. JOHN RUSSELL YOUNG, GUY MASON, GORDON R. YOUNG, Commissioners of the District of Columbia.
Jne30.Jly1.3.5.6.7.8.10.11.12.13.14.15.17

BUSINESS SERVICE 9

BRICKLAYING, remodeling, alterations, fireplaces; no job too small. A. PAGNANI. JO. 2-1994.

CAMERA REPAIRING
CALL FULLER & D'ALBERT, INC. 815 10TH ST. N.W. EX. 8120.

CAMERA REPAIRS
Cameras, movie equipment repaired by experts; all foreign, U. S. makes. BRENNER, 933 Pa. ave. nw. RE. 2434.

CARPENTRY and painting, remodeling or repairing; reasonable. L. E. HOLMES, TA. 7239

CARPENTRY WORK—All kinds; screening spec. White mech. AP. 5141.

CELLAR WALLS waterproofed; roofs rep.; plastering. NEVINS, LI. 7-8209.

CLOGGED DRAIN PIPES electrically Razor-Kleened or no charge. Roto-Rooter. RA. 8888, day or night.

ELECTRICAL—Wall plugs, switches, lighting fixtures, etc., installed; $10 down, 20 mo. to pay. WM. CHANDLER CO., 1729 9th st. nw. DU. 4817.

FENCE
Chain link; highest grade galvanized steel; amazingly low prices. Buy at yard and save 10%. No down payment, 3 yrs. to pay. All posts set in concrete. Open weekdays and Sun., 9 a. m. to 9 p. m. MILL-TO-YOU CO., 6260 Marlboro pike, Wash. 19, D. C. HI. 2919.

FLAGSTONE WALKS, terraces, fireplaces, fish ponds, retaining walls, pipe drainage, all kinds of cement work. F. Marcuccio, Route 5, Horner's lane, Rockville, Md. Phone Rockville 3588.

IRONING, laun., curtains stretched; exper. lady; very reas. LU. 1-7030.

LADIES and men's clothes made to meas., expt. ftr. Mr. Williams, ML 3059.

PAINTING — PLASTERING — Reas. rates; free estimates. James Dutton, HU. 9665.

PAINTING int., ext., wall washing. Reas. Call Mr. Smith. LI. 3-4238.

PAINTING—Kemtoning. White mechanic; reas. rates. KE. 3-5477.

PAINTING—Int.-ext.; results guar. ACME DECORATING CO. ST. 4454.

PAINTING—Int. dec.; reas. rates. No job too small. LI. 3-7181.

PAPERHANGING—Labor and mat., $12 rm. up; paint., plaster. DE. 1841.

PAPERING, painting and scraping. Special summer rates; free estimate. Call anytime. LO. 3-7756.

BIDS AND PROPOSALS 6

SEALED PROPOSALS WILL BE RECEIVED by the School Board of the City of Fredericksburg, Virginia at the office of L. J. Houston, Jr., City Manager, City Hall, Fredericksburg, Virginia until 2:00 P. M. EST, 11 August 1950 for the construction of James Monroe High School and and Walker-Grant High School, Fredericksburg, Virginia. Plans, specifications and contract documents are open to public inspection at the Office of the Superintendent of Schools, Fredericksburg, Virginia; Builders Exchange, Inc., 6th and Franklin Streets, Richmond, Virginia; Builders and Contractors Exchange, Monticello Arcade, Norfolk, Virginia; Peninsula Builders Exchange, 125 26th Street, Newport News, Virginia; Dodge Report Plan Room, Richmond, Va., Baltimore, Md., and Washington, D. C.; or may be obtained from Williams Coile & Blanchard, Architects and Engineers, 403 Melson Building, Newport News, Virginia, upon deposit of Forty Dollars ($40.00) for each set. The full amount of deposit for one set of documents will be returned to General Contractors upon return of all documents in good condition within ten (10) days after date of opening of bids. When General Contractors request more than one set of plans and specifications, Forty Dollars ($40.00) deposit will be required, of which Twenty Dollars ($20.00) will be refunded upon return of all documents in good condition within ten (10) days after the date of opening of bids. Sub-contractors and material suppliers requesting plans, specifications and contract documents will be required to deposit Forty Dollars ($40.00) for each set of documents obtained, of which Twenty Dollars ($20.00) will be refunded upon return of all documents in good condition within ten (10) days after the date of opening of bids. Bids must be accompanied by a certified check or bid bond in an amount not less than five percent (5%) of the proposal. No bid may be withdrawn after the closing time for the receipt of bids for a period of thirty (30) days. The Owner reserves the right to reject any or all bids and to waive informalities. The Contractor shall furnish a surety bond in an amount equal to 100% of the contract price as security for the faithful performance of this contract and for the payment of all persons performing labor on the project under this contract and furnishing materials in connection with this contract. The Surety Bond shall also require the Contractor to make good, at his own expense, and all work due to imperfect materials or workmanship for a period of one year after final acceptance by the Owners. The attention of the bidder is invited to Chapter 175E, Section 4359 (117) Code of Virginia, as amended by Chapter 404, Acts of Assembly, 1944, which requires evidence of a certificate of registration before his bid is received and considered. In compliance with this requirement the bidder will place on the outside of the envelope containing his bid the following notation: "Registered as a contractor under Chapter 175E, Section 4359 (117) Code of Virginia, as amended by Chapter 404, Acts of Assembly, 1944, Certificate No. ——, 19—." GUY H. BROWN, Superintendent of Schools, Fredericksburg, Virginia.
July12,15,20.

BUSINESS SERVICE 9

STONE RETAINING WALL, flagstone, cement work. Jerry, LU. 1-4756.

TV ADJUSTMENTS, repairs by Gov. licensed engineer. TA. 0520.

UPHOLSTERING—Work guar. Large selection of materials. Reas. rates. HAMLIN'S UPHOLSTERY SHOP UN. 9853.

UPHOLSTERING, repair done in your home or my shop; all work guar. Call W. Ross, DI. 4987.

LOST 10

ENGLISH springer spaniel, male, liver, white chest; vic. of Wheaton, Fri. night. Reward. LO. 5-2894.

GLASSES—Reading, men's; lost near 20th and Mass. ave. Please notify NA. 0302.

HORSE, large brown, with a white face. J. W. PRATT, 5701 Marlboro Pike. Phone HI. 6212.

LUGGAGE—Tan zipper bag, July 8, Arl. to Richmond, via Shirley hgwy. Reward. GL. 4400, ext. 1035.

SHOES—(Lady's) several pairs in shoe bag, bet. 2d and C sts. se., 19th E sts. se., July 7. Reward. LI. 6-0796.

UMBRELLA—On Linc. Pk. car, Jul. 5; silver handle, S on top. LI. 3-0807.

UMBRELLA—Folding, black, white; on bus Sun. a. m. Reward. VI. 0009.

WALLET, man's brown alligator, lost July 4 or 5; personal papers. Reward. NA. 6635, Ext. 248.

WATCH—Lady's Bulova; gold locket; vic. Ch. Ch. or Westmoreland bus, July 6. Reward. EM. 5908.

WRIST WATCH—Lady's yellow gold Benrus; reward. CO. 6462.

WRIST WATCH—Gold Omega, lady's, black band with gold clasp; lost in front of 1616 K st., nw., about 10 a. m. July 10. Reward. Please contact EX. 6481 until 5:30 p. m., or OV. 1818 after 6:15 p. m.

PERSONALS 11

CURTAINS done at home, 75c pr.; also blankets, couch covers. AX. 4343.

EXPER. COLORED typist will receive assignments in home for all kinds of typing; reasonable. Miss Armstrong, LI. 6-9558.

MR. SODA—Am at the Burlington Hotel. I wish to see you. ETHA.

REG. NURSE will care for elderly lady in pvt. home, 1st fl. rm. SL. 8363.

TYPING—Manuscripts and legal work done at home. ADams 3579.

Dr. Smathers, 66, D. C. Dentist, Dies

Dr. Herbert C. Smathers, 66, a Washington dentist for the past 30 years, died Monday at the Washington Sanitarium, Takoma Park, Md.

A native of Clyde, N. C., Dr. Smathers practiced in Columbia, S. C., before coming to the District. He lived at 2720 Wisconsin ave. nw. He had been a widower for some 20 years, and was a cousin of Representative George A. Smathers of Florida, who recently defeated Senator Claude Pepper for the Democratic senatorial nomination.

Dr. Smathers was a graduate of the University of Maryland Dental School in Baltimore. He was a member of the Congressional Country Club.

He is survived by a daughter, Mrs. Walter J. Keeley, of New York; two brothers, Dr. Ralph Smathers, of Johnson City, Tenn., and Horace Smathers, of Columbia, S. C., and two sisters Mrs. Lucille Walker, of Clyde, N. C., and Mrs. William Trammel, of Washington.

At Alexandria

L. M. Markey, Author, Dies Of Gunshot

Halifax, Va., July 11 (AP).—Lawrence Morris Markey, 51, magazine writer and author, died of a gunshot wound at his home here today.

Dr. H. H. Wooding, coroner of Halifax County, said his investigation has not been completed pending a conference with Commonwealth's Attorney F. L. McKinney, Wednesday. Wooding said death was caused by a small caliber pistol wound behind the right ear.

Mr. Markey, author of "The Band Plays Dixie" and other novels, had been writing for magazines since 1923 and was on the staff of the New Yorker magazine for eight years.

A native of Alexandria, Va., Mr Markey attended John Marshall high school in Richmond (1913-16) and during World War I served with the American Red Cross in France. He came here about a year ago and at the time of his death was working on another novel.

Mr. Markey is survived by his wife and a daughter, Miss Sue Markey, Halifax; his mother, Mrs. I. G. Markey, and a sister, Mrs. Kate Vaughan of Scottsburg.

PERSONALS 11

WILL CARE for child for empl. mother; near N. O. L. SH. 2538.

YOUNG woman with per. exp. in research and industrial screening of empl., desires position in deal. with public in any phase, incl. selling. What have you? Have a car. AP. 1629

MOTOR TRAVEL 11A

CAN ACCOMMODATE 1 or 2 passengers to Denver, Colo., on or about July 31. Call FAirfax 238, 9-11 a. m. License.

INSTRUCTIONS 12

IF YOU ARE MECHANICALLY minded, talk to us about your future. Our complete, thorough course in dental technology qualifies you for an interesting career in this field. Kerpel School is indorsed by one of the Nation's leading dental technicians' unions—approved for veterans. This is the only dental technology school in this area. Free placement upon graduation. Call or come in for further information. KERPEL SCHOOL OF DENTAL TECHNOLOGY, 820 7th st. nw. ST. 8840.

LEARN TO DRIVE. RITE-WAY DRIVING SCHOOL. Full course, $25. CO. 2717, Md., D. C., Va.

HELP, MEN 15

AUTO BODY MAN
Washington's Oldest Chevrolet Dealer has openings for experienced metal men. Top earnings for capable men; excellent working conditions; 5½-day week.
SEE MR. RALSTON
BARRY-PATE MOTOR CO.
1130 CONN. AVE. NW.

AUTO MECHANICS
For night work, 3:30 to 12 midnight. Excellent working conditions. Opportunity for advancement.
APPLY IN PERSON
CALL CARL, INC.
1818 L ST. N.W.

AUTO MECHANICS
Washington's Oldest Chevrolet has an opening for 2 experienced auto mechanics. Top earnings for good men. Plenty of work. Excellent working conditions. 5½-day week.
BARRY-PATE MOTOR CO.
1130 Conn. Ave. NW.

Additional Classified On Page B-7

W. A. Northrop Dies; Lived Here 20 Years

William A. Northrop, 76, for 20 years a Washington resident, died July 7 in Fort Logan, Colo., after a long illness.

A native of Elbow Lake, Minn., Mr. Northrop served in the claims division of the General Accounting Office for about 20 years before he retired in 1932 because of ill health. He left Washington then and had been living in Colorado Springs, Colo.

He is survived by his wife, Mrs. Emma Northrop of Colorado; two daughters, Miss Mary Ruth, a student at Georgetown University, and Miss Monica Northrop, of 1616 44th st. nw., and a sister, Mrs. Mary Erickson of Eunice, La.

Mrs. Shirley Dies; Wife of U. S. Official

Mrs. Bertha Mathers Shirley, 56, graduate of Central High School and District resident for most of her life, died at Georgetown University Hospital yesterday. She had been ill since February.

Born on a farm near Frederick, Md., Mrs. Shirley was the wife of Marvin L. Shirley, a Labor Department official. She lived at 5420 Connecticut ave. nw.

Her father, William F. Mather, a retired Post Office employe, lived in Brookland for many years. He and Mrs. Mather now live in Rockville, Md.

"Piles were daily torture until I found Pazo gives amazing relief!" says Mrs. F. M. H., San Gabriel, Cal.
Amazing Pazo* relieves torture of simple piles fast. Acts to relieve itching, pain instantly. Soothes raw, inflamed tissues. Lubricates and softens dry, hardened parts. Helps reduce swelling, heal cracking. So don't suffer needless misery of simple piles. Get Paso, get real comfort right away. Ask your doctor about it. Suppository form or tube with perforated pipe.
*Paso Ointment and Suppositories®

WHEEL CHAIRS and HOSPITAL BEDS FOR SALE or RENT
UNITED STATES STORAGE CO.
418 10th St. N.W.
METRO 1843

William Stein Dies; Headed Printing Firm

William Scott Stein, of 8914 Mohawk la., Bethseda, Md., founder and retired president of the Potomac Printing Co., died Monday after an illness of several years.

A native of Racine, Wis., Mr. Stein was district manager of Dun and Bradstreet in Lincoln, Neb., and Springfield, Ohio, before coming to Washington in 1915.

Mr. Stein was a member of the Chevy Chase Presbyterian Church and the American Delphinium Society, and was a Master Mason of the York Lodge No. 56, F. & A. M., York, Neb.

Surviving are his wife, Mrs. Louis Hargreaves Stein; a son, William S. Stein, Jr., of New York; two daughters, Mrs. Gerald E. Russell of the Bethesda address, and Mrs. Mrs. N. Sidney Nyhus, of 1450 Martha Custis dr., Alexandria; two brothers, Carl A., of Lincoln, Neb., and Herbert L. Stein, of California, and three grandchildren.

Gen. Buck, Commander Of Confederates, Dies

Muskogee, Okla., July 11 (U.P.).—Gen. William Mercer Buck, 98-year-old commander of the few remaining Confederate veterans, died at the home of a daughter here last night.

General Buck, named commanding general at the Confederate encampment at Chattanooga, Tenn., in 1948, was believed to have been Oklahoma's lone survivor of the Gray.

James Hall Dies; Retired U. S. Employe

James Addison Hall, 72, retired Government career man, died early yesterday at Sibley Hospital following a stroke. He lived at 2357 Rhode Island ave. ne.

Born in Westmoreland County, Va., Mr. Hall entered government service with the Panama Canal Commission and worked in the Canal Zone from 1907 to 1910. He transferred to the Bureau of Internal Revenue shortly after returning to the District and worked as an auditor in the agency until his retirement in 1945.

Mr. Hall's wife, the former Miss Katherine T. Merrick of Ingleside, Md., died in January 1949.

Mr. Hall was a member of the Panama Canal Society, East Gate Lodge No. 34 of the Masons, the Columbia Lodge No. 10 of the Independent Order of Odd Fellows, Bethany Chapter No. 24, Order of the Eastern Star. He was an active member of Calvary Baptist Church.

He leave a on, Jame H. Hall, of the Rhode Iland ave. address; a sister, Mrs. J. Judson Booker, sr., of Farnham, Va., and a brother, T. Edward Hall, of Hathsville, V.

Services will be held at 2 p. m. Thursday at Hines funeral home, 2901 14th st., nw. Burial will be i nFort Lincoln Cemetery.

Kool-Aid
Makes 10 BIG Cold Drinks
SIX FLAVORS
5¢

HORNING PAWNBROKER
RATES 2% and 3%
18th & No. 1 Highway, Arlington, Va.
NA. 3638 — OT. 9010 — NA. 6414

The Wise Choice! WINSLOW FOR PAINTS
Silver Spring Paint & Hardware Co.
Bethesda Paint & Hardware Co.
Takoma Paint & Hardw— Co.
Becker Paint & Glass Co., Georgetown
Local Paint & Hardware Co., Hyattsville
922 New York Ave. (1) NA. 8610
Open Mon. thru Sat., 7 A.M. to 5:30 P.M. FREE PARKING next door for our patrons

SUMMER SALE TABLE PADS
GLASS TOPS MADE TO ORDER
JULY ONLY 20% OFF REGULAR PRICES

CUSTOM MADE
QUICK SERVICE
EXTRA HEAVY WOODGRAIN AND PLASTIC PADS IN LATEST TYPE CONSTRUCTION
Phone or write and a salesman will call to measure your table and show you samples
Calls Made Day or Evening Within a 20-Mile Radius
UNITED STATES TABLE PAD CO.
Suite 500, 734 15th St. N.W. Phone STerling 0929

Call NA. 4200, ask for Circulation, and order Washington Post guaranteed home delivery.

In Memoriam

A booklet of 101 "In Memoriam" tributes suitable for publication is now available without charge. Remembrances for all members of the family and for friends are included. The booklet may be obtained at the front counter in The Post Building, by telephoning your request, or by writing to The Washington Post Classified Advertising Department, Washington 4, D. C.

Died

BALTZELL, MISS IDA DOWLING. On Monday, July 10, 1950, at her residence, 639 Farragut st. nw., MISS IDA DOWLING BALTZELL, aunt of John T. Baltzell and Mrs. Pearl W. Scheible. Remains resting at the S. H. Hines Co. Funeral Home, 2901 14th st. nw. Services at Holy Comforter Episcopal Church, 7th and Oglethorpe sts. nw., on Thursday, July 13, at 2:30 p. m. Interment Oak Hill Cemetery.

BARRY, HELEN S. On Sunday, July 9, 1950, HELEN S. BARRY, beloved wife of James A. Barry and mother of Mrs. Marie Rutledge; sister of Arthur Hough and grandmother of Carolyn Rutledge. Funeral from the W. W. Deal Funeral Home, 4812 Georgia ave. nw., on Wednesday, June 12, at 2 p. m. Relatives and friends invited. Interment Congressional Cemetery.

BRESNAHAN, KATHRINE E. On Monday, July 10, 1950, KATHRINE E. BRESNAHAN of 1364 Shepherd st. nw., beloved sister of Frank J. Bresnahan. Funeral from the Geier Funeral Home, 3605 14th st. nw., on Wednesday, July 12, at 8:30 a. m. Requiem mass at the Church of the Immaculate Conception at 9 a. m. Relatives and friends invited. Interment Mount Olivet Cemetery.

BROOKE, LAURA E. On Sunday, July 9, 1950, LAURA E. BROOKE, beloved wife of Lewis E. Brooke, mother of Mrs. Evelyn Owens, Gladys and Helen Brooke; also two grandchildren. Funeral from her late residence, 3805 Blaine st. ne., on Wednesday, July 12, at 2:30 p. m. Relatives and friends invited. Interment Cedar Hill Cemetery.

BROWN, B. PEYTON. On Monday, July 10, 1950, at his late residence, Ashton, Md., B. PEYTON BROWN, beloved son of the late Katherine C. and Thomas E. Brown, and brother of Mrs. Ida J. Leizear, Cloverly, Md. Remains resting at the Colonial Funeral Home of Robert A. Pumphrey at Rockville, Md. Services at the Ashton Methodist Church, Thursday, July 13, at 10 a. m. Interment Union Cemetery, Spencerville, Md.

CASHELL, WILLIAM. On Tuesday, July 11, 1950, at his home, 749 Sligo ave., Silver Spring, Md., WILLIAM CASHELL, beloved husband of Annie Fidler Cashell, and father of Misses Mae and Mary Cashell, and brother of Mrs. Octavia Wilkerson. Mr. Cashell rests at his home where services will be held on Friday, July 14, at 11 a. m. Interment George Washington Memorial Cemetery.

COLLINS, JIMMIE, JR. On Monday, July 10, 1950, JIMMIE COLLINS, JR., of 728 5th st. ne., husband of Elizabeth A. Collins; son of Thulia and Jim Collins; brother of Earl, Jack and Rose Collins, Mrs. Mary A. Zotea, Mrs. Ann C. Jones and Mrs. Ethel Ottie. Services at Chambers Funeral Home, 1400 Chapin st. nw., on Thursday, July 13, at 10 a. m. Interment Washington National Cemetery.

CRAWFORD, VIOLET B. On Tuesday, July 11, 1950, at Arlington Hospital, VIOLET B. CRAWFORD of 4632 North 2nd st., Arlington, Va., wife of the late Percy Crawford and mother of David, Gary and Jacquelin Crawford. Remains resting at the Ives Funeral Home, 2847 Wilson blvd., Arlington, Va., where funeral services will be held Thursday, July 13, at 2 p. m. Interment National Memorial Park.

DAVIS, JAMES AUGUSTUS, SR. On Monday, July 10, 1950, at his home, 511 Greenwood ave., Takoma Park, Md., JAMES AUGUSTUS DAVIS, Sr., beloved husband of Phoebe M. Davis; father of Mrs. Clinton Williams, Mrs. Robert Gates, Miss Barbara E. Davis, James A. Davis, jr., and stepfather of William Henry Berkeley. Mr. Davis rests at the Warner E. Pumphrey Funeral Home, 8434 Georgia ave., Silver Spring, Md., where services will be held on Wednesday, July 12, at 1:30 p. m. Interment Arlington National Cemetery.

DREW, MYRTLE BRADLEY. On Saturday, July 8, 1950, at the Washington Sanitarium, Takoma Park, Md., MYRTLE BRADLEY DREW, daughter of the late Henry J. and Augusta E. Bradley, beloved wife of Paul I. Drew and mother of Mrs. Helen E. Crooks. She also is survived by her brother Harry F. Bradley and her grandson, Edwin L. Hardesty. Funeral services will be held at Hysong's Funeral Home, 1300 N st. nw., on Wednesday, July 12, at 2 p. m. Relatives and friends are invited to attend. Interment Congressional Cemetery.

Died

EARNSHAW, RICHARD J., Sr. On Monday, July 10, 1950, at the Newton D. Baker Hospital, Martinsburg, W. Va., RICHARD J. EARNSHAW, Sr., beloved husband of Bertha L. Earnshaw (nee Cole) and father of Richard J. Earnshaw, jr., and stepfather of Henry T. Rinck, jr., Mrs. Dorothy Beall and Mrs. Leona Tucker and brother of Mrs. Helen Smith and Mrs. Georgia Bell Fisher. Friends may call at the Lee Funeral Home, 4th st. and Mass. ave. ne., where services will be held on Saturday, July 15, at 2 p. m. Interment Cedar Hill Cemetery.

ELLIOTT, WILLIAM A. On Tuesday, July 11, 1950, WILLIAM A. ELLIOTT, beloved husband of Alma M. Elliott and father of Joe W. and Hugh S. Elliott. Funeral from the W. W. Deal Funeral Home, 4812 Georgia ave. nw., on Thursday, July 13, at 10 a. m. Relatives and friends invited. Interment Mount Comfort Cemetery, Alexandria, Va.

ERNEST, CLAUDIA L. On Sunday, July 9, 1950, at Marine Hospital, Baltimore, Md., CLAUDIA L. ERNEST of 25 16th st. se., wife of Charles E. Ernest; mother of Miss Carrol Jane Ernest, William De Witt, Charles Hubert, Joseph Edward and Robert M. Ernest; daughter of Laura T. and the late Joseph O. Dickerson; sister of T. J. Dickerson of Jacksonville, Fla.; Hubert B. Dickerson of Baltimore, Md.; Lewis Dickerson of Montgomery, Ala.; Joseph C. Dickerson of Alexandria, Va.; Mrs. Gertrude Mostyn of Alexandria, Va., and Mrs. Thomas J. Dorr of Washington, D. C. Friends may call at the Lee Funeral Home, 4th st. and Massachusetts ave. ne., where services will be held on Wednesday, July 12, at 1 p. m. Interment Cedar Hill Cemetery.

FISCHER, OTTO. On Monday, July 10, 1950, OTTO FISCHER, beloved uncle of William H. Fischer, jr., and Mrs. Dorothea V. Santmyers. Funeral from the W. W. Deal Funeral Home, 4812 Georgia ave. nw., on Thursday, July 13, at 2 p. m. Relatives and friends are invited. Interment at Glenwood Cemetery.

FRIHLING, PVT. LOUIS D. On December 19, 1944, at Luxembourg, Germany, PVT. LOUIS D. FRIHLING, beloved son of Rebecca and Abraham Frihling, of Lawrence, Mass., and devoted brother of Mrs. Julius Schiezinger, Mrs. Louis A. Roland and Mrs. Joseph Russcol, of New York. Funeral services at the Bernard Danzansky & Son Funeral Home, 3501 14th st. nw., on Wednesday, July 12, at 10:30 a. m. Interment Tifereth Israel Cemetery.

FUNK, GERALD LYNN. On Monday, July 10, 1950, GERALD LYNN FUNK of 209 Gallatin st. nw., son of Mr. and Mrs. Roy J. Funk and brother of Joyce Ann Funk. Services at Chambers Funeral Home, 3072 M st. nw., on Wednesday, July 12, at 2:30 p. m.

GREY, JOSEPHINE LeBERTA. On Friday, July 7, 1950, at her residence, 913 Rhode Island ave. nw., JOSEPHINE LeBERTA GREY, daughter of the late John A. and Annie M. Grey, and sister of Mrs. Caroline R. Derricks and Annie A. Grey; also surviving are many friends. After 10 a. m. Tuesday, July 11, friends are invited to call at her late residence, where services will be held on Wednesday, July 12, at 11 a. m. Interment Harmony Cemetery. Arrangements by McGuire, Inc.

GRIFFITH, HELEN FORBES. On Monday, July 10, 1950, at 3720 Upton st. nw., HELEN FORBES GRIFFITH, formerly of 1840 Biltmore st. nw., beloved wife of the late Robert H. Griffith, and sister of Raymond Forbes of Fort Worth, Tex. Services at the S. H. Hines Co. Funeral Home, 2901 14th st. nw., on Wednesday, July 12, at 2 p. m. Interment Greenfield, Mo.

HALL, JAMES A. Suddenly on Tuesday, July 11, 1950 at Sibley Hospital, JAMES A. HALL of 2357 R. I. ave. ne., father of James M. Hall of Washington, D. C.; brother of Mrs. J. J. Booker, of Farnham, Va., T. Edward Hall, of Heathsville, Va. Services at the S. H. Hines Co. Funeral Home, 2901 14th st. nw., Thursday, July 13, at 2 p. m. Interment Fort Lincoln Cemetery. Warsaw, Va., papers please copy.

JENARY, JUNE KATHLEEN. On Monday, July 10, 1950, JUNE KATHLEEN JENARY of 1242 21st st. nw., wife of Steve Jenary, daughter of Lyle E. and Eva B. Mowris, sister of Robert, Nancy and Lois Mowris. Services at Chambers Funeral Home, 517 11th st. se., on Thursday, July 13, at 11:30 a. m. Interment Washington National Cemetery.

KEITER, WILLIAM I. On Tuesday, July 11, 1950, at George Washington University Hospital, WILLIAM I. KEITER, of 4048 21st st. north, Arlington, Va., beloved husband of Margaret Lingle Keiter, father of William Lingle, Joel Lingle and Dale Lingle Keiter; Mrs. V. M. Miller and Mrs. Cecil B. Pryor. He also is survived by one brother, Dr. I. M. Keiter. Remains resting at the Ives Funeral Home, 2847 Wilson blvd., Arlington, Va., where funeral services will be held on Thursday, July 13, at 10 a. m. Interment Halifax, Pa.

Died

LEA, HELEN BENTLEY. On Sunday, July 9, 1950, in Rutherford, N. J., HELEN BENTLEY LEA, beloved wife of the late Henry I. Lea; mother of Mrs. Frederick Barstow, Henry and Lucy Lea of Norwalk, Conn.; Mrs. Irving Tusts, Rutherford, N. J., and Robert Lea of New York. Remains resting at the Bethesda Chevy Chase Funeral Home of Robert A. Pumphrey, Bethesda, Md., after 8 p. m. Tuesday, July 11. Services at the Friends Meeting House, Sandy Spring, Md., Wednesday, July 12, at 2 p. m. Interment Woodside Cemetery, Brinklow, Md.

LINKSEY, JULIA ANN. On Sunday, July 9, 1950, at her residence, 2816 N st. nw., JULIA ANN LINKSEY, daughter of the late James and Jane Linksey. Services will be held at her late residence on Wednesday, July 12, at 8:30 a. m. Requiem high mass will be offered at St. Stephen's Catholic Church, 25th and Pa. ave. nw., at 9 a. m. Interment Mount Olivet Cemetery.

LOWDEN, ALICE JULIA. On Monday, July 10, 1950, ALICE JULIA LOWDEN, wife of the late Rev. John William Lowden, and mother of Mrs. Raymond P. Wagner of Willimantic, Conn., and Dr. Henry M. Lowden of Bethesda, Md. Mrs. Lowden rests at the Warner E. Pumphrey Funeral Home, 8434 Ga. ave., Silver Spring, Md. Services on Thursday, July 13, at 2:30 p. m. at Darnestown Presbyterian Church, Darnestown, Md. Interment church cemetery.

MOFFATT, PAUL KIRBY. On Sunday, July 9, 1950, at George Washington University Hospital, PAUL KIRBY MOFFATT, beloved husband of Lillian C. Moffatt, and father of Jane L., Betty A. and Thomas H. Moffatt, and brother of Walter B. Moffatt and Margaret Batchelor. Friends may call at the Takoma Funeral Home, Temporary Chapel, 276 Carroll st., Takoma Park, D. C. Services at the Takoma Park Presbyterian Church on Wednesday, July 12, at 1:30 p. m. Relatives and friends are invited. Interment Arlington National Cemetery. (Please omit flowers.)

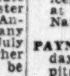
NORTHROP, WILLIAM A. On Friday, July 7, 1950, at Fort Logan, Colo., WILLIAM A. NORTHROP, husband of Emma A. Northrop, and father of Miss Mary Ruth and Monica Northrop, and brother of Mrs. Mary Erickson. Graveside services at 1:30 p. m., Thursday, July 13, at Arlington National Cemetery.

PATTERSON, ROBERTA A. On Monday, July 10, 1950, ROBERTA A. PATTERSON, wife of the late James Patterson. Friends may call at Gawler's Chapel, 1756 Pennsylvania ave. nw., where services will be held on Wednesday, July 12, at 12:30 p. m. Interment Arlington National Cemetery.

PAYNE, IRVING WHITTIER. On Monday, July 10, 1950, at Suburban Hospital, IRVING WHITTIER PAYNE of 4017 Leland st., Chevy Chase, Md., beloved husband of Evelyn Rose Payne; father of Bradford Christie Payne; brother of Esther K. Payne. Remains resting at the Bethesda-Chevy Chase Funeral Home of Robert A. Pumphrey, where services will be held Wednesday, July 12, at 3:30 p. m. Interment Lynnfield, Mass.

PENNIFILL, SYLVESTER. On Monday, July 10, 1950, SYLVESTER PENNIFILL, husband of the late Elizabeth Fisher Pennifill. Friends may call at the Birch Funeral Home, 3034 M st. nw., where services will be held on Wednesday, July 12, at 2 p. m. Interment Potomac, Md.

QUEEN, CLARENCE E. On Monday, July 10, 1950, CLARENCE E. QUEEN of 8807 Georgia ave., Silver Spring, Md., beloved husband of Katie M. Queen; father of Mrs. George S. Botler, Mrs. Charles S. Johnson, Miss Jessie G. Queen, Arthur W., Vernon R., Franklin W., Preston E., Clarence I. and James C. Queen, and son of Samuel Queen. Mr. Queen rests at the Warner E. Pumphrey Funeral Home, 8434 Georgia ave., Silver Spring, Md., where services will be held on Wednesday, July 12, at 3 p. m. Interment Colesville Cemetery.

SHIRLEY, BERTHA M. On Tuesday, July 11, 1950, at Georgetown University Hospital, BERTHA M. SHIRLEY, of 5420 Conn. ave. nw., beloved wife of Marvin Lewis Shirley, mother of Mrs. John P. Topping and daughter of Elsie M. and William Fenton Mathers. Remains resting at the Bethesda-Chevy Chase Funeral Home of Robert A. Pumphrey, Bethesda, Md., where services will be held Thursday, July 13, at 2 p. m. Interment private.

Died

SHIPMAN, JOHN T. On Tuesday, July 11, 1950, at Alexandria Hospital, JOHN T. SHIPMAN of 3502 North Glebe rd., Arlington, Va., beloved husband of Etta Shipman and father of Julius Shipman and Mrs. Sue Newcomb. Remains resting at the Ives Funeral Home, 2847 Wilson blvd., Arlington, Va., until Friday, July 14, at 9:30 a. m. Thence to Walkers Chapel, Arlington, Va., where funeral services will be held at 10 a. m. Interment Walkers Chapel Cemetery.

SMATHERS, DR. HERBERT C. Suddenly, on Monday, July 10, 1950, at Washington Sanitarium, Takoma Park, Md., DR. HERBERT C. SMATHERS, beloved father of Mrs. Mary Smathers Keeley of New York City, and brother of Dr. Ralph Smathers, Johnson City, Tenn.; Horace Smathers, Columbia, S. C.; Mrs. Lucille Walker of Clyde, N. C., and Mrs. William Trammel, Washington, D. C. Funeral services will be held at Hysong's Funeral Home, 1300 N st. nw., on Thursday, July 13, at 11 a. m. Relatives and friends are invited to attend. Interment Fort Lincoln Cemetery.

STEIN, WILLIAM SCOTT. On Monday, July 10, 1950, WILLIAM SCOTT STEIN of 8914 Mohawk lane, Bethesda, Md., beloved husband of Louise Hargrave Stein and father of Mrs. Gerald E. Russell, Mrs. N. Sidney Nyhus and William Scott Stein, jr. Remains resting at the Bethesda-Chevy Chase Funeral Home of Robert A. Pumphrey, Bethesda, Md. Services Thursday, July 13, at 10 a. m. at the Chevy Chase Presbyterian Church Chapel. Interment private. Please omit flowers.

SUIT, ADA B. On Monday, July 10, 1950, ADA B. SUIT, beloved wife of the late William Suit and mother of John M. Suit and Marion Lyons and grandmother of Edward and Mary Fanning, Maria Sutton and John Belasco. Friends may call at the Robert A. Mattingly Funeral Home, 131 11th st. se., until Thursday, July 13, at 9 a. m. Requiem mass at St. Dominic's Church at 9:30 a. m. Relatives and friends invited. Interment Cedar Hill Cemetery.

THOMPSON, LEWIS Z. On Monday, July 10, 1950, at his residence, 2309 1st st. nw., age 90 years, LEWIS Z. THOMPSON, beloved husband of the late Lucy L. Thompson; father of Lewis B. Thompson, Mrs. Edwin Ammerman and Mr. Richard C. Cruit. Funeral from the W. K. Huntemann Funeral Home, 5732 Georgia ave., on Wednesday, July 12, at 2 p. m. Relatives and friends invited. Interment Rock Creek Cemetery.

TURNER, LULA. On Monday, July 10, 1950, at 613 57th ave., Capitol Heights, Md., LULA TURNER, grandmother of James, Forest and Albert Gray; Mrs. Paul Carroll and Mrs. Hudgins Wheeler. Services at the above residence on Thursday, July 13, at 9:30 a. m. Interment St. John's Cemetery, Olney, Md.

WINTER, ETTA F. On Monday, July 10, 1950, ETTA F. WINTER of 2039 New Hampshire ave. nw. She is survived by an adopted daughter of Creswell, Oreg.; a cousin, Ada Norman and several distant cousins. Services at the S. H. Hines Co. Funeral Home, 2901 14th st. nw., on Wednesday, July 12, at 1 p. m. Interment Cedar Hill Cemetery.

—DEATHS—

Announcements of Services by Chambers

Deceased	Undertaker
Williams, Kenneth Paul	W. W. Chambers Co.
Clark, George E.	W. W. Chambers Co.
Funk, Gerald Lynn	W. W. Chambers Co.
Herbert, John M.	W. W. Chambers Co.
Collins, Jimmie, Jr.	W. W. Chambers Co.
Rosenthal, Alfred C.	W. W. Chambers Co.
Turner, Lula	W. W. Chambers Co.
Jenary, June	W. W. Chambers Co.
Northrop, William	W. W. Chambers Co.
Solomon, Jasper Alexander	W. W. Chambers Co.

FUNERAL DESIGNS

GEO. C. SHAFFER, INC.
Expressive Floral Tributes. Moderate prices. Open daily, Sun., holidays. Phone orders also accepted, 6:30 to 9 p. m. weeknights. 900 14th st. nw. NA. 0106.

GUDE BROS. CO. FLORIST
1212 F ST. N.W. NA. 4276

FUNERAL DIRECTORS

J. WILLIAM LEE'S SONS CO.
FUNERAL DIRECTORS
CREMATORIUM
4th St. and Mass. Ave. N.E. LI. 3-5200

CUT ALONG DOTTED LINE
GOOD FOR GIFTS

THANK-U
Thank U Coupon
Valuable under the terms and conditions in accordance with offer contained in free, illustrated 16-page gift book.
Copyright, 1950—P
THANK YOU PREMIUM CO.
A Division of The G. B. Macke Corp.
P. O. Box 1738, Washington, D. C.
*TRADE MARK

Hello!
Look for me on Thank U Cigarette Vending Machines in Washington and nearby Maryland and Virginia. My picture on the machine means a Thank-U coupon on every package of your favorite cigarettes!
. . . Thank You machines are always Macke machines.

THIS ENLARGED COUPON IS WORTH 10 REGULAR COUPONS
when submitted before June 30, 1951. Only one such coupon may be included with any order. Cut it out right now and start saving.

80 VALUABLE THANK U GIFTS FOR YOU
when you redeem coupons from Thank U Cigarette Machines
Here Are a Few Typical Items from the Gift Book

Enterprise Aluminum French Fryer
Fine mesh, close-fitting basket, satin finished body and sunray finished inside. Bakelite handle. 4-quart size. Yours for . . .
350 coupons, or
*HUP 50 coupons and $2.05

FOLDING BRIDGE CHAIR
Hardwood, lyre-back chair. Mahogany finish. Padded seat covered in washable plastic. Yours for . . .
1175 coupons
*HUP 75 coupons and $6.75

BENRUS WATCHES
"JOANNE," 17-jewel lady's watch with rolled gold plate case and matching snake bracelet. "LEEDS," 17-jewel man's watch. The case is of rolled gold plate finish, with matching expansion bracelet. Regularly sell for $49.50 each. Yours for . . .
Each, 4950 coupons, or
*HUP 250 coupons and $26.50

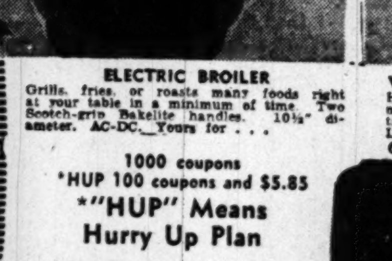
ELECTRIC BROILER
Grills, fries, or roasts many foods right at your table in a minimum of time. Two Scotch-grip Bakelite handles. 10½" diameter. AC-DC. Yours for . . .
1000 coupons
*HUP 100 coupons and $5.85

WOODLAND ONE-GALLON PICNIC JUG
Has patented fold-away faucet. Baked hammered metal, green enamel, fibre glass insulation, yellow plastic cup and matching handle. Lightweight unbreakable. Yours for . . .
670 coupons, *HUP 75 coupons and $3.65

LADIES' FITTED TRAVEL CASE
In elegant, durable plastic hide . . . wipes clean with damp cloth. Equipped with full lid mirror, washable linings and removable trays; also adjustable loops to hold four bottles. Includes tax. Yours for . . .
2000 coupons, or
*HUP 150 coupons and $12.75

*"HUP" Means Hurry Up Plan
HUP makes it possible for you to obtain your gift so much faster . . . at a distinct saving compared to regular retail prices. For example, you may obtain a regular $5 Evans man's lighter for 500 Thank U Coupons, or you may obtain it, HUP, for 65 coupons and $2.85.

MR. CIGARETTE RETAILER: Your customers will appreciate the opportunity to obtain valuable gifts with their purchase of cigarettes . . . the modern machine way. And you will appreciate the extra income from vending machines. Phone The G. B. Macke Corp. now for details—ST. 8200.

"KAMP KING" OUTDOOR KNIFE
4-blade standard size. 3¾" overall length. Polished razor steel master blade, heat treated Brass linings. Handles are solid simulated black stag. Yours for . . .
120 coupons
*HUP 30 coupons and 65c

EVANS LIGHTERS
a. The Dainty Cloisonne lighter for your lady.
b. The Windsor silver electroplate table lighter.
c. The Cosmopolitan in golden metal finish. Regularly 5.00 each.
Yours for . . .
Each, 500 coupons
*HUP 65 coupons and $2.85

MAIL THIS COUPON FOR FREE 16-PAGE GIFT BOOK

Thank You Premium Company
P. O. Box 1738, Washington, D. C.
Please send me your Free 16-page gift book.
My name ______________________
Address ______________________
City ______________________
Dept. P

DRAPERY GIVES BOLERO EFFECT IN HANSEN BANG'S TAFFETA COCKTAIL DRESS

TRIGERE USES 'POODLE FUR'

BEN REIG STRESSES TRIM BUILT-UP WAISTLINE

New York Dress Institute Photos

FABRIC and line both shared the spotlight in today's fashion showings by the New York Dress Institute. For cocktail parties, stiff fabrics will continue to be top favorites, as in the shantung-taffeta gown above by Hansen Bang. But underarm draperies make this year's silhouette look different. The high-standing collar and hip-tabs on Pauline Trigere's short wool coat are important silhouette details. But even more newsworthy is they grey wool simulated poodle fur, which many top U. S. designers have borrowed from France. Ben Reig, always famed for the cut of his high-fashion designs, goes back to the sleek "little black dress" this year. New details are the peg-top skirt and built up waist, the back-buttoning bolero and the high rolled collar

Fashion Forecast

Fall Fabrics Are Fabulous

By Peggy Preston

New York, N. Y., July 11.—Fashion for fall took on that highly coveted understated look here today under the hands of three past masters of the game. They are Omar Kiam of the firm of Ben Reig, Hansen Bang, and the prize winning Pauline Trigere.

All these designers are foreign born, and know how to create simple subtle clothes that American women long for—and which only approximately 10 percent of them can afford. But because these top-flight designers set the trends for all of our fashion it is worthwhile for us to note their work.

Each of the collections were distinctive, yet this they had in common. All three displayed unbelievably beautiful fabrics many of which we had never heard of before. And each offered color accents to delight the eye.

Still another theme was dominant and one to watch all season—the slim silhouette in dress and suit matched with a great billowing high-collared topcoat.

Ben Reig Stresses Sheath Silhouette

THE Ben Reig group specializes in sheath-like black costumes so slim skirted that if they were hung a bit longer they would certainly rate as hobble skirts. They are made of such materials as wool lace, sheer wool crepe, ribbed silk faille for afternoon. They are sprinkled with multicolored jedels hiding under a sheath of tulle.

In the evening group, the fabrics grow still richer and there appear silk metallic brocades as light as tissue paper, black satin embroidered all over with soutache braid, and red silk velvet enriched with mink.

Color goes underground in the house of Reig. The daytime clothes are all of black, charcoal gray or a muted brown. But underneath, in linings, cuffs, etc., brilliant spots of color appear. A little black broadtail coat has bright silk surah lining, for example.

But in the salon of Mr. Bang luminous colors glow everywhere. Noted principally for his daytime clothes this designer has turned his back on the popular black. He offers instead a crescendo of purples in tweeds and woolens and a green that is like a blue emerald. He plays them in close harmony, matching woolens with crepes in coats and dresses, suits and suit dresses.

Country Coats Made of Fleece

HIS devotees will mark his great huge country coats of fleece in pale wheat tones lined with taffeta, sometimes in contrasting shades. They will note also his capes, one version short, lined in velvet; the other a cloak-and-dagger in seven-eighths length oxford gray tweed which tops a suit of identical pattern, lighter tone and weight.

Miss Trigere, who came from Paris several years ago and has established herself as one of New York's foremost designers, is having a wonderful time with her new found fabrics and colors. She does a short gray wool coat that looks for all the world like a jacket of American broadtail. Then she has the amazing new wool moire which would easily pass for pure silk, cut velvet lace over satin, colorful matelasses, chinchilla cloth, satiny fleeces and scores of others.

In this way does she blend her colors—amethyst coat over tomato red dress, jade green woven with black, crimson with mauvee, cloud blue and mauve, black with a rose red called vin rose, and parma violet with ivory satin.

All the gray shades come in for a lot of attention, winning a seasonal battle over the beige neutrals. One of Trigere's most paradoxical costumes—gray flannel and white jeweled satin for evening.

Today's docket was packed to the limit. It included Paul Parnes' bright new collection of topnotch suits and street dresses, Nettie Rosenstein's gala showing at Sherry's, Judy and Jill juniors, cosmetics by Coty and lingerie by Yolande, Fashions in Time (the newest in watches), Josef handbags and a spectacular review of a new fall color, Sanka brown, presented in a coordinated fashion show at the Hotel Pierre.

wilhelmina Adams
WISCONSIN & P ST. AIR-CONDITIONED
You'll like a
Friday Surprise

Pocket-proud plaid makes figure magic with a whirl-wide skirt that be-littles your waist. In hushed tones, sizes 9 to 15. $8.95

We suggest . . . Yeager Play Clothes for Comfort
8630 Colesville Rd., Silver Spring, Md.
Yeager's
Open until 9 P. M., Including Saturdays

Jelleff's
F Street,
Silver Spring, Bethesda,
4473 Connecticut Ave.
Shirlington,

Today—at our F Street Store! Annual Storewide

July Clearance!

25% to 50% Off

with very few exceptions!

The prices speak for themselves. The merchandise is *Jelleff* merchandise. But—quantities are limited and we cannot accept mail, telephone, or C.O.D. orders. *All sales must be final.* Ready today 9:30 A.M. at our F Street store. Come on in—the shopping will be *wonderful!*

Coats, Suits—Third Floor
Women's $49.75 Black Wool Spring Toppers, $25
Women's $49.75 to $59.75 Long Coats, $25
Women's $69.75 Gabardine Short Coats, $35
Women's $49.75 to $79.75 Long Spring Coats, $35
Misses' and Juniors' $39.75 to $59.75 Coats, $25
Women's, Misses', Juniors' $59.75 to $98.75 Suits, $40

Budget Sports Shop—Street Floor
150 $3.95 and $5.95 Cotton Blouses, $2
30 $13.95 Two-Piece Dresses, $5
200 $4.95 to $8.95 Wool Skirts, $2 and $3
40 $10.95 Wool Toppers in Flannel, $5

Beach and Sports Shops—Third Floor
20 $5.95 to $17.95 Bathing Suits, $3 and $5
11 $10.95 to $16.95 Slacks Sets, $5 and $7.95
15 $12.95 Wool Bolero Suits, $3
40 $5.95 to $16.95 Blouses, $3 to $7.95
35 $25 and $35 Wool Sports Suits $10
50 $22.95 to $39.95 Wool Knit Dresses, $12
20 $8.95 to $16.95 Wool Jersey Dresses, $5
200 $5.95 to $8.95 Cotton, Rayon, Silk Blouses $3

Junior Budget Shop—Fourth Floor
60 Juniors' $8.95, $10.95 Rayon Gabardine Dresses, $4
25 Juniors' $10.95 to $13.95 Rayon Tissue Faille Dresses, $5
75 Juniors' $12.95 Rayon Dresses, $7.95

Women's Dresses—Second Floor
Women's $25 Print Rayon Dresses, $7.95
Women's $16.95 to $25 Rayon Crepe Dresses, $10
Women's $19.95 and $22.95 Dresses, $12
55 Women's $29.95 to $39.95 Dresses, $15
25 Women's $39.95 and $49.95 Dresses, $20
55 Women's $39.95 to $49.95 Dresses, $25

Cotton Shop
$8.95 and $10.95 Cotton and Rayon Dresses, $5
$12.95 and $14.95 Cotton and Rayon Dresses, $7.95
$16.95 Pastel Cotton Square Dance Frocks, $10

Budget Dress Shop—Fifth Floor
$8.95 to $16.95 Dresses, $3, $4, $5, $7.95 and $10

Misses' Dress Shop—Second Floor
Misses' $16.95 Rayon Crepe and Rayon Faille Dresses, $5
78 Misses' $16.95 and $19.95 Rayon and Wool Dresses, $7.95
85 Misses' $22.95 and $25 Tailored or Dressy Dresses, $12
50 Misses' $25 Rayon Dresses (day and evening), $15

Junior Deb Shop—Fourth Floor
Juniors' $16.95, $19.95, $22.95, $25 One and Two-Piece Dresses, $10
50 Juniors' $14.95, $16.95, $19.95 Rayon Dresses, $7.95

Negligee Shop—Fourth Floor
$5.95 to $10.95 Cotton Housecoats, $3
$25 to $45 Hostess Negligees and Trousseau Robes, $16.95 and $19.95

Corset Shop—Second Floor
56 $10.95, $15 and $16.50 Foundations, $3.95, $5.95, $7.95 and $9.95

Shoe Salon—Fourth Floor
$15.95 and $16.95 Summer Shoes, $12.85
$12.95 to $14.95 Summer Shoes, $9.85

Street Floor
$5.95 Train Cases with large mirror, $2.95
$3 Famous Brand Perfume, Dram. Plus Fed. tax $1
$1 Nylon-bristle Brush and Comb Sets, (no tax) 59c
$1.35 to $1.95 Full Fashion Nylon Hose, $1
150 Straw and Felt Hats, $2, $3 and $4
30 $3 to $5.95 Gold Plate Compacts, $1.95
$7.14 to $9 Panama Straw Handbags, incl. Fed. tax $4.74
Women's 50c Handkerchiefs, 29c
Men's Hemstitched Pure Linens, 29c
$4 and $5 Long and Short Handled Umbrellas, $2.95
261 $1.65 to $5 Cotton and Nylon Gloves, 25c to $3

Underwear—Second Floor
$10.95, $12.95, $14.95 Nylon Tricot Gowns, $9.95
$2.95 Lace-Trimmed Rayon Crepe Gowns, $1.95
$3.95 White Nylon Crepe Slips, $3

French Room—Second Floor
Misses' $29.95 to $45 Daytime and Evening Dresses, $15
Misses' $29.95 to $39.95 Afternoon, Cocktail and Dinner Dresses, $10
Misses' $35 to $49.95 One-and Two-piece Dresses, $20
35 Misses' $49.95 to $75 One-or Two-piece Dresses, $30
Misses' $59.95 to $110 Daytime, Afternoon, Cocktail and Evening Dresses, $40

Bride's Shop—Second Floor
39.75 to $195 Wedding gowns, $25 to $125
16.95 to $65 Bridesmaids' Dresses, $7.95 to $25

Teen Shop, Fourth Floor
Teens' $4.95 to $7.95 Cotton Skirts, $3 and $4
Teens' $5.95 to $10.95 Dresses, $3, $4 and $5
Teens' $25 Raincoats, $12

SEMI-ANNUAL
SALE
Women's fine
SHOES
for all occasions
11.90 13.90 17.90
FORMERLY 16.95 to 29.95
SPECIAL GROUP 8.90
No C.O.D.'s. All Sales Final
J & J SLATER
NEW YORK
1511 Connecticut Avenue — Washington
Open Tuesday Evening
New York • East Orange • Garden City
Greenwich • Poughkeepsie

Middle Aisle

Admiral's Son Takes Bride In Church Rite

Harris & Ewing

MRS. HARRY TRAIN II
. . . wed to admiral's son

The wedding of Miss Catharine Peck Kinnear and Ensign Harry De Pue Train 2d took place on July 8 at the Shrine of the Blessed Sacrament. Mrs. Train is the daughter of Mr. and Mrs. Edwin Raymond Kinnear of Washington. Mr. Train is the son of Rear Admiral and Mrs. Harold Cecil Train, USN, of Annapolis.

Miss Louise Kinnear was maid of honor for her sister. Miss Jane Train, Miss Nancie McCann, Miss Peggie Thomas and Miss Constance DuBois were bridesmaids. Ensign John Donlon, USN, was best man, and the ushers were Second Lieut. Robert Hansen, USAF; Second Lieut. Roger Peard, USMC; Lieut. (j. g.) Charles Reich, and Ensigns Peter Fullinwider, Lee Chambers and Emile Achee.

Bergsman—Gelman

The marriage of Miss Sara Gelman, daughter of Mr. and Mrs. Nathan Gelman of Buffalo, N. Y., to Marvin Bergsman of Port Huron, Mich., and Washington, took place June 25 at the Park Lane in Buffalo. After a wedding trip to Bermuda, Mr. and Mrs. Bergsman will reside in Washington.

Air Conditioned

NANCYE FLEMING
1512 KING STREET ALEXANDRIA

You will doubly enjoy your vacation if you have the proper clothes to wear.

OPEN ALL DAY SATURDAY—JULY THRU AUGUST
AL. 2940 OV. 3910
9:30 to 6:00

Ask Anne

Old-Fashioned Ice Cream Freezer Still Has a Place in the Modern Kitchen; Here's How to Use One

DEAR ANNE:

We have just bought an old fashioned turn freezer, or rather modern edition of the old-fashioned kind. It's been so long since I used one that I would appreciate any suggestions on proper freezing you may have, as well as some good recipes. (I already have one for vanilla.)

You'll probably find this freezer a great improvement on those of nostalgic memory, but the freezing method is very much the same. Scald container, dasher, and cover before using. Use coarse ice cream salt with the ice in packing. (Proportion varies with the type of cream you're making. See recipes below.)

Fill inside can no more than two-thirds full with the ice cream mixture, allowing for expansion. Place cover on tightly. Crank slowly but steadily. (Modern freezers take 5 to 20 minutes of cranking, depending on quantity.) The mixture is frozen when crank turns hard.

Wipe around top of can and remove top carefully so no ice or salt will fall into cream. Take out dasher, replace can cover, and repack with ice and salt. Use 1 quart ice to cupful salt if cream is to be served within two hours. Use 2 quarts ice to 1 cupful salt if it will be served several hours later. Be sure to start preparations long enough before dinner so ice cream will have at least a full hour to ripen.

Two ice cream recipes follow:

PEPPERMINT STICK ICE CREAM

16 marshmallows
1 cup hot milk
1 cup whipping cream
1 cup crushed peppermint stick candy

Stir marshmallows into hot milk until dissolved. Chill. Add cream which has been beaten until slightly thick and beat mixture until light. Fold in candy. Pour into can, cover and pack, using 3 parts ice to 1 part salt. Crank until mixture is stiff, remove dasher and repack. Makes 1 quart.

PEACH ICE CREAM

¾ cup sugar
1 tablespoon flour
¼ teaspoon salt
2 egg yolks
1 cup milk
3 cups light cream
2 cups sliced sweetened peaches
¼ teaspoon almond extract

Combine sugar, flour, and salt. Beat egg yolks slightly. Add milk and mix. Stir into sugar mixture. Cook over hot water, stirring constantly, until thickened. Cool. Add cream, peaches, and almond extract. Freeze, packing in 8 parts ice to 1 part salt. This recipe makes 1 and 2/3 quarts

DEAR ANNE:

Would you please tell me what paint, stain, or varnish is best for outdoor furniture of redwood Last year, I applied an oil coating said to be used by the Government on its picnic furniture, but the sun, rain, and exposure are causing mine to rot and split. I have quite a number of pieces so it's important to me to try to preserve it.

Mrs. T. G. W., Bethesda, Md.

I'd suggest either a fresh coating of the oil, which has apparently been dried out by long exposure to the weather, or covering the chair with clear spar varnish. The latter is an exceedingly durable varnish of the type devised for the weather-beaten masts of sailing ships. (That's where it got its name.) It would be a good idea to wipe off the furniture thoroughly with turpentine before varnishing in order to remove remaining traces of the oil.

DEAR ANNE:

Through hard use, the black markings on my fever thermometer have been worn away. How can I restore color to the depressive markings which remain, thus making the thermometer easily readable again?

Mrs. D.H.B., Silver Spring, Md.

You should be able to do this with a little black enamel and a fine pointed brush. Enamel is obtainable in small cans and is, of course, non-soluble in water.

Anne answers questions through her column only. Address letters to "Anne," Room 408, The Washington Post, Washington 4, D. C. Names and addresses of questioners will be used, unless specifically requested otherwise.

Miss Earll, Miss Cook Sail to Europe

Miss Letitia Louise Earll, daughter of Mr. and Mrs. Donald M. Earll, sailed recently from New York on the M. V. Georgic for a two-month visit to Europe. She was accompanied by Miss Constance Cook of Cumberland, Md.

ON BUDGET TERMS AT BATES

YOUR
Wedding Invitations and Announcements

You start with the finest when you choose
GENUINE COPPER-PLATE ENGRAVED
wedding stationery. Your choice of 6 graceful styles of lettering on white, ivory, or pink white paper of unsurpassed quality.

Announcements (with 7 lines of engraving)
50 for $20 100 for $22
Invitations (with 9 lines of engraving)
50 for $23 100 for $25
Prices include double envelopes and tissues.

Also matching informals, at home, response and reception cards.

6 STYLES OF LETTERING
3 COLORS OF PAPER
Original copper plate delivered with your order!

Bates JEWELERS
Watches · Diamonds
Gifts · Appliances
F at 9th

Rings On Their Fingers

Autumn Wedding Calendar Fills

Southall

MRS. JAMES W. GILMORE

MRS. JAMES W. GILMORE was married yesterday in Saint Andrew's Episcopal Church, College Park. She is the former Miss Loretta Ann Kurz, daughter of Mr. and Mrs. Joseph A. Kurz of Takoma Park. Her husband is the son of Mr. and Mrs. John Douglas Gilmore of Washington. Miss Betty Jo Kurz, sister of the bride, was maid of honor, and the bridesmaids were Mrs. Robert Lewis Mess and Miss Dorothy Weber. John D. Gilmore, jr., was best man. Ushers were James Q. Kurz and Donald J. Kurz, brothers of the bride.

Mr. and Mrs. Louis J. A. Mercier of Chevy Chase, Md. and Cambridge, Mass., announce the engagement of their daughter, Louise, to Philip H. Des Marais, son of Mr. and Mrs Hubert Des Marais of Minneapolis, Minn. The wedding will take place on August 12 at the Shrine of the Most Blessed Sacrament in Washington.

Miss Mercier is a graduate of Marycliff Academy, Arlington Heights, and Emmanuel College, Boston. Mr. Des Marais will complete graduate studies at Georgetown University this summer. He received his A. B. degree from the College of St. Thomas in St. Paul, Minn., where he will join the faculty in September.

Haines—Schoonover

Mrs. George Haines of Hyattsville, Md. announces the engagement of her daughter, Helene, to J. Edward Schoonover, son of Mrs. Bessie M. Schoonover of Washington. Miss Haines is a student at the University of Maryland. Mr. Schoonover attends George Washington University and is a member of Kappa Alpha fraternity. No date has been set for the wedding.

McAllister—Mefford

Mrs. Addams Stratton McAllister of Rose Dale, Covington, Va., announces the engagement of her daughter, Lydia Addams, to Hall Preston Mefford, son of Mr. and Mrs. Nathan Fennell Mefford of Clearwater Park, Covington.

Miss McAllister is the daughter of the late Dr. McAllister, who was for many years assistant director of the National Bureau of Standards in Washington. She graduated from Randolph-Macon Women's College in Lynchburg, Va. in June and is a member of Alpha Delta Pi sorority.

Mr. Mefford was graduated in June from Randolph-Macon College in Ashland, Va. He is a member of Phi Kappa Sigma, Beta Beta Beta biological fraternity and B.L.A.K.I. secret society. He served two years in the Navy and is now doing post-graduate work in Marine Biology at the University of Miami. The wedding will take place in August.

new deodorant powder gives fragrant all-over body protection!

Shakti

. . . revolutionary new powder that keeps you exquisitely dainty from head-to-toe—
and stops perspiration odor before it starts!
Shakti's own fragrance blends with and enhances any other scent you wear:
Try it soon!

DURING LIMITED INTRODUCTORY PERIOD
TRAVEL FLACON *FREE* WITH COTY BATH PREPARATIONS

In your favorite fragrance
L'ORIGAN
L'AIMANT
EMERAUDE
"PARIS"

Prices Plus Tax

Coty

REGULAR SIZE "SHAKTI" AVAILABLE AFTER JULY 20th

PASTERNAK'S PRE-INVENTORY
SALE
FURTHER REDUCTIONS
fresh summer merchandise included
mostly ½ off
dresses, now $15 $20 $25
coats, now $25 $35 $45
suits, now $30 $40 $50
hats, now $5 $8 $12
blouses, now $5 $7 $9
lingerie, gowns, negliqees, robes greatly reduced
all sales final
*OPEN SATURDAYS - CLOSED MONDAYS
1219 CONNECTICUT AVENUE
PASTERNAK

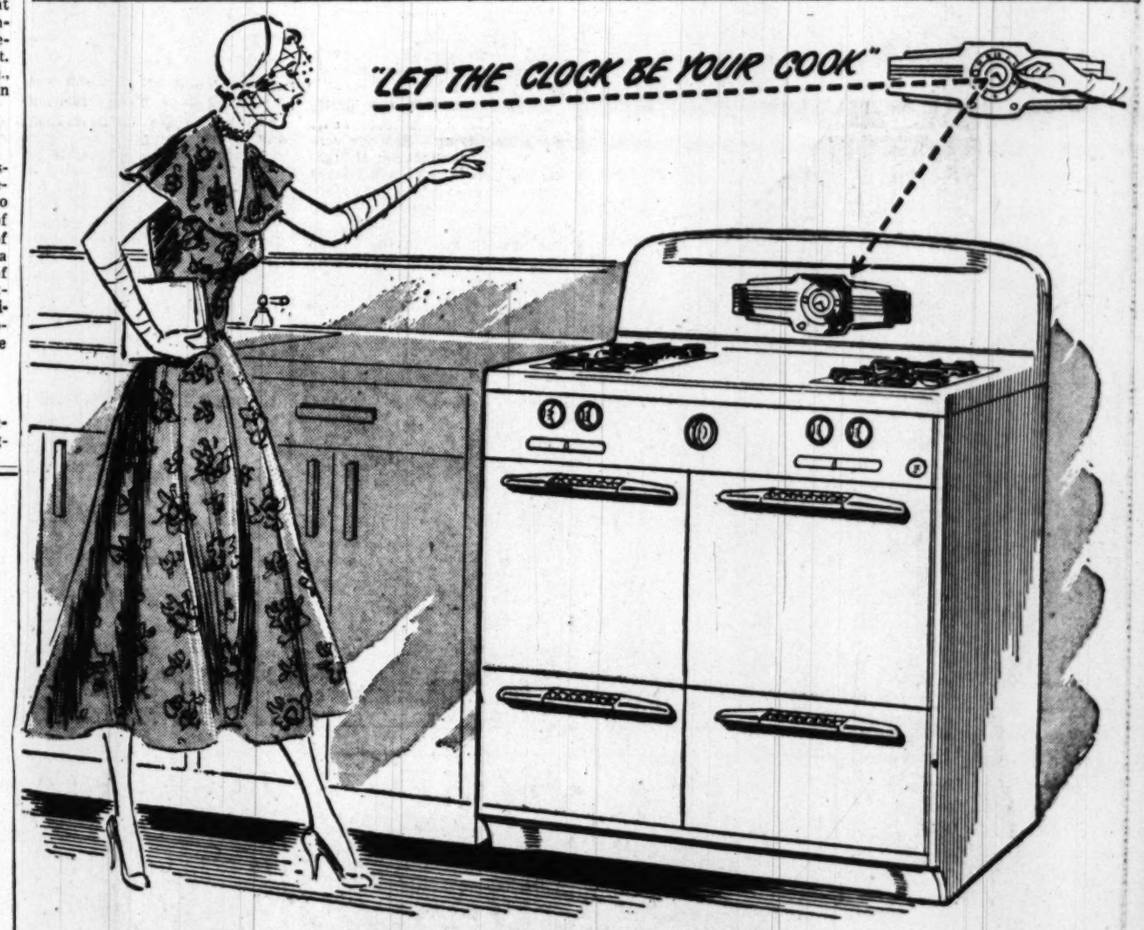

ENJOY CLOCK-CONTROLLED COOKING WITH A *FULLY AUTOMATIC* GAS RANGE

New kitchen freedom . . . effortless meals! You enjoy both every day when you have the convenience of a clock-controlled Automatic Gas Range. While you're busy elsewhere . . . at home or away . . . the oven of your fully Automatic Gas Range starts, cooks and stops automatically —with clock-controlled precision!

Natural Gas provides the simplest, most economical cooking in the world, and today's fully Automatic Gas Range makes cooking *easier* than ever. Now all you do is prepare a complete oven meal, place it in the oven and select the temperature you need. Then just set the easy-to-use clock control to *start* when you want, *stop* when you want. On your return from shopping or visiting, the meal is ready . . . cooked deliciously, *automatically!*

Illustrated . . .
FULLY AUTOMATIC
CP ROPER
GAS RANGE
Model 30-1372-X
Regular price $234.50
NOW $209.50
INSTALLED*
ONLY $7.01 PER MONTH
Payable on your Gas Bill
*Plus D. C. or Md. Sales Tax

REMEMBER
. . . it's the "CONTROLLED FLAME" that makes modern GAS cooking PERFECT

WASHINGTON GAS LIGHT COMPANY
Rosslyn Gas Company · Serving Virginia
Washington Gas Light Company of Maryland, Inc.

Margaret Tait to Wed in Fall

MRS. JOHN MARTIN TAIT of London, and Johannesburg, South Africa, announces the engagement of her daughter, Miss Margaret Fullbrook Tait of Washington, to J. M. Colton Hand, son of Mr. and Mrs. Bayard Hand of Wilkes Barre and Philadelphia, Pa.

Miss Tait was with the British Foreign Office in Ankara and later served as social secretary to Lady Killearn, wife of the British Ambassador to Egypt. She is presently in the Office of the Cultural Attache of the Egyptian Embassy.

Mr. Hand, grandson of the late J. M. Colton of Philadelphia, graduated from Lawrenceville School and received degrees from LaFayette College and Columbia University. He is with the Department of State. The wedding will take place in the early autumn in Eaglesmere, Pa.

Morgan—Rowland

Mr. and Mrs. Fred J. Morgan of Falls Church, Va., announce the engagement of their daughter, Ann Fredrica, to Jere Lee Rowland, son of Mr. and Mrs. Stanley J. Rowland of Stamford, Conn. Both Miss Morgan and Mr. Rowland are students at Carleton College in Northfield, Minn. No date has been set for the wedding.

The Ideal Summer Drink For All the Family

Make tea as usual . . . While still hot, pour into glasses of cracked ice . . . Add sugar and lemon to taste.

"SALADA" ICED TEA

"UNDER PRESSURE"? – Refresh yourself with Iced Tea

RUG CLEANING

REPAIRING STORAGE

Oriental, Domestic and Hooked Rugs

Tapestries and Aubussons Washed, Repaired and Stored by Rug Specialists at Fair Prices!

ALL RUGS FULLY INSURED

Nazarian Bros. Co.

3316 P Street N.W. DUpont 4100

Established 1920

$10.95 and $12.95

RAINCOATS

Rayon Gabardines — Fitted or Full
Cotton Twills — Some Lined
Detachable Hoods

$6.97

Every one processed to repel showers . . . to keep you looking neat-as-a-pin no matter what the weather! Light enough to pack in your vacation bags and wear as a topper. Navy, black, grey and pastel colors. Sizes 10 to 18.

Coats—Second Floor

Kann's
"The Avenue"
7th, 8th and D Sts. N.W.

Completely AIR-COOLED

MRS. BLANCHE NOYES
. . . airplanes are like a religion

Women at Work

An Up-in-the Air Job Takes a Career Woman With Feet on the Ground

By Sonia Stein

BLANCHE NOYES spends two-thirds of her life up in the air to do a down-to-earth job. As chief of Air Route Marking, Office of Aviation Development, Civil Aeronautics Administration, Mrs. Noyes tours the country in whatever ship the CAA has handy at the moment, to check the rooftop air markers that guide pilots in their flight.

In 14 years as the country's air marking specialist, tiny Mrs. Noyes has seen her shiny chrome yellow and black guides blossom in 6500 spots—just 93,500 short of the number needed, she figures. The tiny pilot's job is not all flying and pronouncing judgment.

Must of it is cajolery. Since the Government provides only the material for air markers, Mrs. Noyes has to find cooperative State aviation officers or governors, who will match the Government's offer with money for labor, and Boy Scouts, Girl Scouts or flying farmers who will match it with straight labor.

But it's still quite a task for Mrs. Noyes who has had to make a 1947 Congressional appropriation stretch and stretch. Her book on air marker symbols has international acceptance in its entirety, and foreign representatives frequently come to her for advice.

Paints Own Marks

THEY couldn't come to a better person; Mrs. Noyes actually paints and sets up markers sometimes to be sure she will get what she wants.

A very feminine and pretty woman, Mrs. Noyes never wears slacks for flying. Her one consession to the exigencies of flight are flat-heeled slippers which she wears for leverage on the pedals.

Even in the cockpit days of flying, this lady pilot—one of the first 10 such in the United States—didn't let flying bother her costume.

Landed in Pasture

ONCE, when she made a forced landing in a pasture, just short of a surprised cow, because she'd run out of gas, nobody would believe she was the pilot.

Times have changed since then, she finds. Lady pilots are no novelty.

"The WASPS did such a fine job during the war flying everything from jets to B-29's that women are thoroughly accepted in the air now," says Mrs. Noyes. "They even pulled tow targets for inexperienced artillery recruits to practice on," remembers the pretty Mrs. Noyes with respect for her fellows in wings, of whom there are now 11,000.

Her own flying career has been dazzling.

Giving up a promising career in 1928 because she fell in love with an airmail pilot, Blanche Wilcox became Mrs. Dewey L. Noyes, and a pilot, almost in the same breath.

"My husband thought if he could prove that even a dumb woman could learn to fly, people would know it was easy," she says and in two months she was in competitive flying. In 1936 she broke the east to west speed record and became the first woman to win the Bendix cross country race.

Never Has Fear

ALTHOUGH her husband was killed in a plane crash in 1935, Mrs. Noyes has never had any fear of flying.

Although she's not eligible to compete because she's still a club officer, Mrs. Noyes will fly the route of the "Powder Puff and Beau" derby from Columbus, Ohio, to Boston for a meeting of the Ninety Nine Club July 27-28. The Powder Puffs do the flying, but they can bring their male relatives who are the "Fortyniners and a half" (or the better half) of the Ninety Nines.

Mrs. Noyes will fly it alone. A handsome widow with a nimbus of dark gray curls and heavily lashed blue eyes, she's on the move so much she never married again. But she loves her work. "In the air I feel above all the petty things; it's like a religion with me."

And then there are the letters from pilots who say, "an air marker saved my life."

A very satisfying job.

Make Your Own

By Anne Adams

Pattern T4984, sizes 12, 14, 16, 18, 20. Size 16 takes 4½ yds. 35-in.

Send 30 cents in coins for special pattern to Anne Adams, care of The Washington Post, Pattern Dept., 243 West 17th st., New York 11, N. Y. Print plainly name, address with zone, size and style number.

LADIES' HATS
Cleaned or Retrimmed
HAT TRIMMINGS—FLOWERS
Feathers—Ribbons—Veilings
Hat Frames—Millinery Supplies
New HATS IN ATTRACTIVE STYLES
LADIES CAPITAL HAT SHOP
508 11th St. N.W.

Town Topics

Pakistan's Financial Wizard Feted Here

By Marie McNair and Elizabeth Maguire

A DISTINGUISHED visitor from Pakistan, Finance Minister Ghulam Mohammed, was honored yesterday at a reception held at the Carlton by the Board of Directors of the International Monetary Fund. In the receiving line with Mr. Mohammed was the chairman of the board and Managing Director of the fund, Camille Gutt.

Guests included several hundred diplomats and officials and their wives. During the receiving hours from 6 to 8, cocktails were served with a light buffet.

Mme. Pandit, Ambassador of India, and Sir Oliver Shewell Franks, Ambassador of Great Britain, were among those who attended. The Secretary of the Treasury, John W. Snyder, and the Assistant Secretary of the Treasury, William McChesney Martin, jr., were also in the gathering.

Mr. Mohammed is said to be one of the three most influential men in the new government of Pakistan. He has been a leader in the establishment of the first efforts at a sound economy in his country, inaugurating new banking and taxation systems. He has also launched reforms and made a strong effort to improve the lot of the people, and he has had to do this in spite of an out-size military budget and resettlement problem.

When the Ambassador of Pakistan, M. A. H. Ispahani, signed the articles of agreement at the State Department on Monday, Pakistan became the forty-eighth country to join the fund. Thailand was the forty-eighth last year, but in the intervening time, Poland has resigned from the fund, making Thailand the forty-seventh member country.

After the reception yesterday afternoon, Mr. Gutt gave a small dinner at his apartment in honor of Finance Minister Mohammed.

Dr. and Mrs. Achilles Sakell gave a dinner Monday evening at their home in Alexandria for Edward S. Corwin, professor of jurisprudence at Princeton University. Other guests were Dr. James Robbins of American University and Franklin Burdette of Maryland University and Mrs. Burdette.

Members of the French colony in Washington are cordially invited to a reception to celebrate Bastille Day July 14, from 11:30 a. m. to 1 p. m. at the French chancery, 2535 Belmont rd.

"They Knew What They Wanted," current show at the Collingwood Theater, was attended last evening by a number of French Embassy staff members and their guests. Pierre Siraud, counselor; Jean Pierre Benard, first secretary; Albert Fequant, second secretary; Miss Gertrude Bail, Miss Marguerite Etieene, Mrs. Rose Laboisiere, Miss Helene Ranieri, Gilles de Boisgelin, attache; Gabriel Rosaz, attache; Jean Bonnet, Miss Simone Gaucheron, Louis Dupret, vice consul, made up a group in the audience.

NOTEBOOK NEWS: Stephen T. Early, who was slated to return to his job as vice president of the Pullman Co. on August 1, is sticking to his post as Under Secretary of Defense in view of the war situation in the Far East.

Mrs. Emil Hurja is a Korean casualty. The other evening reaching into her handsome brass bound Korean chest, the lid came down to hit her smack between the eyes. The result: bruise and cuts on her patrician nose.

Congratulate the proud new parents!

GIBSON "ART" SAYS—You can add ever so much to their joyful occasion by sending the very finest of congratulations

GIBSON Greeting Cards

at better stores everywhere

Elizabeth Shepherd 3306 Reservoir Rd., Georgetown

SUMMER CLEARANCE

Excellent Values

Evening and Day Clothes including some Sportswear

12 pieces *formerly to 45.00* now 10.95 and 12.95
15 pieces *to 39.95* now 16.95
38 pieces *to 69.95* now 22.95
27 pieces *to 75.00* now 29.95
12 pieces *to 69.95* now 39.95
33 hats *to 35.00* now 5.00 and 10.00

All suits 20% off

All sales final — No approvals — No credits

"The flavor's tops—right to the bottom of the glass!"

Hot-weather luncheon tip: Add chopped ripe olives to your favorite chicken sandwich—serve with an icy glass of the hearty new Chase & Sanborn. Mmmm . . . delicious!

It's the NEW Chase & Sanborn the coffee with "ice-proof" flavor!

Now you can serve the heartiest iced coffee that ever made a heat-beat husband happy! Iced coffee that's tingling good and coffee*ful* right to the bottom of the glass! How? Just get yourself a can of the *new* Chase & Sanborn!

For this wonderful new Chase & Sanborn brings you only the finest of fine coffee—so rich, so full of flavor that even melting ice won't spoil it! It's coffee with *character!*

And it's new even in the way it was created, for it's based on *your* taste! Thousands of coffee-drinkers like you helped us find the blend most people liked better than any other leading coffee tested. This is it—the new Chase & Sanborn! Try it—*today.*

ALL THE FLAVOR YOUR ~~CUP~~ glass CAN HOLD!

BELIEVE IT OR NOT!

A SECOND PAIR OF SHOES FOR ONLY—

$1.

YES, Get a Second Pair of WOMEN'S Famous Name SHOES for only $1.00!

HERE'S HOW—
You buy your first pair at the ORIGINAL RETAIL PRICE and then you pay only $1.00 additional for your second pair (not over retail price of first pair).

FIRST PAIR	7.99
2nd PAIR (Not over retail price of first pair)	1.00
2 PAIRS	8.99

9.99	FIRST PAIR
1.00	2nd PAIR (Not over retail price of first pair)
10.99	2 PAIRS

FIRST PAIR	12.99
2nd PAIR (Not over retail price of first pair)	1.00
2 PAIRS	13.99

CHOOSE FROM SUCH FAMOUS NAMES AS—
Saks Fifth Ave.
Bonwit Teller
Seymour Troy
Palter De Liso
Pierre

OPEN THURSDAY 'TIL 9 P.M.
OPEN ALL DAY SATURDAY

THE SHOE MART
of Connecticut Ave.
AD. 9543
1323 CONN. AVE.

Civilian Aid Indicted for Embezzlement

Baltimore, Md., July 11 (Spl.).—Morris D. Fisher, of 707 Somerset pl. nw., Washington, was indicted today by a Federal grand jury on a charge that he embezzled $11,311 while a civilian employe at Fort Meade, Md.

Fisher, now a Washington automobile salesman, is alleged to have embezzled the money between April 1, 1948, and July 1, 1949, while collecting rent and utility payments from civilian residents of Meadedale, a housing project on the post.

According to the indictment, the shortage was uncovered in November, 1949, and Fisher was immediately suspended from his post as chief of management in the office of the post engineer at Fort Meade.

Judge Hears Motion in Hecht Suit

Arlington Circuit Court Judge Walter T. McCarthy yesterday took under advisement a motion to set aside a recent jury verdict involving the proposed site of a Hecht Co. Arlington branch.

The jury struck down a suit against the Hecht Co. and 10 other persons and corporations contesting ownership of a 6½-acre portion of the proposed site.

Plaintiffs in the $250,000 civil suit are George Wilfred Beall, 3801 N. Stafford st., and his brother, William H. Beall, 2009 N. Oakland st., both of Arlington. They claim the land belongs to them under the terms of their grandfather's will.

Arguments yesterday centered around Circuit Court decisions in 1909 and 1928, which permitted the plaintiff's father to sell the land.

Defense attorneys James H. Simmonds, Lawrence Douglas and Louis Denit claim the previous rulings are valid. The Bealls' attorneys, Edgar Pumphrey and Warren Miller, contend the rulings are void because the Arlington court did not have jurisdiction.

Montgomery Dogs' Noses To Be Counted

Dogs in Montgomery County will have a nose count of their own starting Monday.

A. Morton Thomas, director of the Department of Inspection and Licenses, announced yesterday that a census will be taken to determine how many families have dogs, the number of dogs in the county, their sex, and whether they have been licensed.

The County Council, which has authorized $2000 for the survey, yesterday transferred supervision and control of dogs' laws and licensing to Thomas' division.

Enumerators will carry dog tags so that dog owners may buy the licenses during the census. They also will closely check vaccinations against rabies as required under a new county law.

SECRET OF SALAD SUCCESS

Here's the secret of tastier salads: REAL French dressing made with POMPEIAN Pure Imported Virgin Olive Oil. Remember, dressing makes the salad. And it's POMPEIAN'S Virgin flavor that makes the difference in true French dressing. Gives it a piquant flavor you can't get any other way. Get 83 wonderful recipes FREE! Write: Dept. F

POMPEIAN OLIVE OIL ★ BALTIMORE 24, MD.

Mrs. J. H. Watkins Tells Secret of her Cherry Pie

HERE IS HER RECIPE:
1 No. 2 can (2½ cups) sour red pitted cherries
1 cup Franklin Granulated Sugar
7 tablespoons flour
½ teaspoon cinnamon
⅛ teaspoon salt
2 tablespoons butter
8" unbaked pastry shell
6 ½" wide pastry strips

Drain juice from cherries. Mix sugar, flour, cinnamon and salt; gradually add juice. Cook, stirring constantly, until thickened.

Add cherries. Pour into pastry shell. Dot with butter. Place pastry strips on filling in open woven pattern. Press edges together, trim to 1" of edge. Fold under. Pinch pastry edge to make even fluted standing rim. Bake in hot oven, 425°F., 35 minutes. Mrs. J. Howard Watkins, Harrisburg, Pa., says this cherry pie recipe always gets cheers at her house . . . "and the secret is really so simple," she adds. "I always use Franklin Pure Cane Sugar." That way she gets

Franklin's "Famous Five" Advantages
1. 100% Pure Sugar Cane Sugar
2. Extra-Fine Granulated
3. Fast-Dissolving
4. Free-Mixing
5. Enriches Food Flavors

FRANKLIN
Pure SUGAR CANE Sugar

First 4 Grades

County Plans School at Andrews Base

Andrews Air Force Base authorities and the Prince Georges County Board of Education yesterday reached an agreement for the county to establish an elementary school on the base next term.

The board accepted an offer by Col. Robert A. Gardner, base commanding officer, to provide facilities for the school if the county would staff and equip it.

The school, having the first four elementary grades, will be staffed by four teachers, Superintendent of Schools G. Gardner Shugart said. Only children of Air Force personnel quartered on the base will be eligible to attend.

All books and instructional material will be supplied by the county, Shugart said, with the Federal Government paying fees for the pupils.

The board also approved final plans for three school construction projects and preliminary plans for another at yesterday's meeting in Marlboro.

6 Montgomery Republicans File for Office

Six Republicans filed as candidates in the August primary for office in Montgomery County yesterday.

The judges of the Orphans Court, Millward C. Taft of Takoma Park, William Tyler Page, jr., of Friendship Heights, and Charles H. Squire of Chevy Chase, filed for the Republican nomination to succeed themselves.

Register of Wills Walter C. Clarke, also Republican, filed to succeed himself.

Deputy Sheriff Charles S. Lawrenson of Silver Spring, former county civil service commissioner, filed for the Republican nomination for sheriff, and Wilbert McInerney, of Travilah, filed for membership on the Republican State central committee.

On Monday, former Trial Magistrate Einar Christensen, president of the Silver Spring Board of Trade, filed for the Democratic nomination for the House of Delegates; William A. Marlowe of Rockville for the Democratic nomination for register of wills; Wilbur Rogers of Takoma Park for Republican State central committeeman and Walter H. Moorman, Bethesda attorney, for the Republican nomination for State's Attorney.

Meanwhile, George P. Mahoney, former Maryland racing commissioner seeking the Democratic nomination for Governor of Maryland, continued his two-day tour of Montgomery County.

"Seeing is believing!"
says MRS. EUGENE A. ROSS
3802 Yuma St., N.W., Washington, D.C.

"I'll admit I was skeptical about this 'no rinse' business, so I really put it to the test! I washed all my bedding—quilts, blankets, even spreads—with No-Rinse Surf. What a difference it made, not having to rinse those heavy things!"

"I kept peeking at the wash on the line—to see what would happen. Well, my blankets dried so fluffy and smelled fresher than if they'd been rinsed. All my clothes were softer and colors came out brighter and clearer than ever before!"

"Seeing is believing, but I still can't get over the way No-Rinse Surf got my husband's shirts so white—without a bit of bleaching or hard rubbing! I washed in *half* the usual time—and even the ironing seemed to go easier. You bet I'm sold on No-Rinse Surf."

See for yourself with No-Rinse Surf—only washday product approved by U. S. Testing Co. for no rinsing!

Move to End Falls Church Suit Fails

A second bid by Fairfax County attorneys for dismissal of a Falls Church annexation suit against the county was bypassed by a three-judge panel in Fairfax Circuit Court yesterday.

Without formally repecting it, the court declned "at this time" to entertain a motion by Robert J. McCandlish, jr., attorney for the county, that the suit be dismissed without hearing further evidence.

McCandlish said that the city and the county have never reached final agreement on the amount of the city's debt as the result of its separation from the county two years ago. Until the earlier case is settled, he argued, the city's share of the county's bonded indebtedness cannot be determined.

At yesterday's hearing, Maj. Carl McIntosh, Fairfax police chief, testified on operation of the police department and introduced a series of photographs of police equipment tending to show that the county can adequately police the area sought by Falls Church.

The suit will be resumed today at 10:30 a. m.

Woman Told To Leave Trailer Home

Montgomery County moved yesterday to remove Mrs. Marion Barbour, her six dogs and several cats from her trailer home in Silver Spring, Md.

A request for an injunction barring Mrs. Barbour from using the trailer at Paxton dr. and Miles rd. as a residence was filed by Assistant County Attorney James S. Lanigan in Montgomery County Circuit Court at Rockville, Md. She previously had been fined $300 for occupying the trailer.

Judge Stedman Prescott signed an order directing Mrs. Barbour to move by Saturday or face contempt of court action.

The petition contended that Mrs. Barbour is violating the zoning ordinance for the suburban area by occupying a trailer for dwelling and sleeping purposes in a residential zone. The petition further alleges that the defendant is a trespasser on the property owned by Dr. Ernest Q. King of Takoma Park, Md.

SALE

Misses Summer Suits and selected groups of Misses Fall Suits, Coats & Raincoats

Lewis & Thos. Saltz
1409 G Street, N. W. EXecutive 4343

Mary Haworth Returns August 1

Call NA. 4200, ask for Circulation, and order Washington Post

BEST & CO.
COMPLETELY AIR CONDITIONED — COOL SHOPPING
OPEN MONDAY THROUGH SATURDAY

The Fashion of Rayon Faille
for only 9.95

*Young Cosmopolitans know how a simple faille dress adapts itself to almost any climate . . . any occasion. The straight falling skirt has a slit in back. The peplumed jacket hides waist-defining gathers beneath the self belt. Note the casual collar, the sparkle of rhinestone buttons. Black, brown or navy. Sizes 9 to 17

Mail and phone orders filled
Postage prepaid everywhere in the U. S.

BEST & CO.
4433 Connecticut Avenue, N. W. 8
Emerson 7700
BUS STOP AT THE DOOR
*Trademark

Women Prefer...
Sleep Craft
Mattresses

Women know quality! . . . And they appreciate the top quality of Sleep Craft Bedding . . . specially designed to provide the maximum in true sleeping comfort; relaxing the whole body and letting you sleep naturally! And the unique innerspring construction of Sleep Craft, together with generous upholstery and attractive ticking, provides just the right buoyancy. Prices are surprisingly moderate because Sleep Craft is manufactured at our own factory and

Sold Exclusively From Our Own Factory Showroom

Medium! . . .
THE PLAZA
252 coil spring steel units, prebuilt border construction, covered in medium striped ticking. 26.75

Medium Firm! . . .
THE DREAM
312 coil spring steel unit, inneroll construction covered in heavy striped ticking—choice of rose, blue, green. 32.75

Firm! . . .
THE MASTER
405 coil spring steel units, inneroll construction, heavy striped ticking — choice of rose, blue, green. 39.75

Budget Plan Available

MATCHING BOX SPRINGS

PLENTY OF FREE PARKING ON OUR OWN PARKING LOT

OPEN TILL 9 P. M.
Thursdays and Fridays

McKITTRICK'S
1066 WISCONSIN AVE. N.W.
one-half block South of "M" on Wisconsin
CLOSED SATURDAYS DURING JULY AND AUGUST

Double your money back if you don't like Sunnybank. Made, shipped, sold fresh. Now foil-wrapped for extra protection.

BUY SUNNYBANK at SAFEWAY

Read all about the "Great Godfrey" starting Sunday and continuing daily in The Washington Post.

2 New Policemen Appointed In Montgomery; 8 Authorized

Two new Montgomery County policemen, first of eight authorized by the current budget, were named yesterday at a meeting of the Montgomery County Council in Rockville, Md.

Appointed were Leonard E. Cook of Route 3, Ednor, Md., and William H. Randolph of 203 Hancock ave., Takoma Park, Md. Both will join the force July 17 at an annual starting salary of $2600. Under the new pay scale, they will receive $2800 after one year.

County Attorney David MacDonald announced that Col. E. Brooke Lee, county real estate operator and publisher, had dropped a suit to prohibit sale of a lot owned by Colonel Lee at auction for back taxes.

Director of Finance Alexander K. Hancock reported that final payment of $26,000 will be made within two months on seven bond issues totaling $401,000, some of which were issued 30 years ago. He said it is the largest bond payment in the county's history.

Resignation of John A. Lewis as assistant director of the Department of Public Works was accepted, and Mason A. Butcher, now a traffic engineer in the department, was named to succeed him.

Miss Frances M. Chisolm, Beallsville, was appointed a license clerk in the Department of Inspection and Licenses at $2420 annually, and Miss Beulah F. Banks, Route 1, Rockville, was named administrative assistant in the engineering division of the Department of Public Works at $2860.

Gunmen Leave Million

Bombay, India, July 11 (AP).—Four gunmen broke into the temple of Malahaxmi, the Hindu goddess of wealth, today, wounded three temple servants and made off with about $1000 worth of jewels. In their haste, they left behind jeweled adornments covering the four-armed goddess valued at one million dollars.

Approval for Drive-In Theater Rescinded by Prince Georges

The Prince Georges County Commissioners yesterday withdrew their approval of a permit to operate a drive-in theater after nearly 100 nearby residents protested.

Last week the commissioners approved the request of Joseph A. Gant to operate the theater on a 25-acre tract along Lanham-Severn rd. near Glendale. There was no opposition at that time.

However, at yesterday's meeting, the citizen group led by Attorney R. Lee Van Horn voiced vigorous protest. Van Horn contended insufficient notice of the prior hearing was given.

The spokesman charged the theater would depreciate property values, materially alter the residential character of the community, create traffic hazards on Lanham-Severn rd. and bring "much noise and discomfort" to nearby residents.

The commissioners' rescinding action was unanimous.

Walter F. Mulligan, chairman of the county's newly created Youth Commission, asked the commissioners to increase membership on the commission from 3 to 21 persons.

He told the commissioners that at a meeting of the State-wide commission recommendations were made to divide the commissions into seven committees. To do this, the membership would need to be increased, he said.

The commissioners requested Mulligan to recommend additional personnel at a later meeting.

The commissioners awarded a contract for extension of Arundel rd., Mount Rainier, from 30th st. to 34th st. to the Sidney P. Johnson Co. of Arlington, for $119,137.80.

They also announced that bids will be opened on August 1 for widening Chillum rd. from Riggs rd. to the District Line.

Group Seeks Library For Truman Papers

Kansas City, July 11 (AP).—The creation of a Harry S. Truman Library, to house the writings, papers, relics and other materials of the President, began today.

An application of incorporation to the Harry S. Truman Library, Inc., was filed by State Supreme Court Judge Ernest M. Tipton and several other friends of the President. The group seeks to acquire a building to house the personal papers and materials of the President.

THE CATHOLIC UNIVERSITY OF AMERICA
Member, Association of American Universities
SCHOOL OF
ENGINEERING AND ARCHITECTURE
UNDERGRADUATE COURSES LEADING TO THE DEGREES
BACHELOR OF ARCHITECTURAL ENGINEERING
BACHELOR OF AERONAUTICAL ENGINEERING
BACHELOR OF CHEMICAL ENGINEERING
BACHELOR OF CIVIL ENGINEERING
BACHELOR OF ELECTRICAL ENGINEERING
BACHELOR OF MECHANICAL ENGINEERING
BACHELOR OF ARCHITECTURE
(five year program)
ALSO
ADVANCED TECHNOLOGICAL COURSES LEADING TO THE MASTER'S DEGREE
For information, etc., address:
The Registrar, The Catholic University of America, Washington 17, D. C.

Columbus School of Law — University
APPROVED BY THE AMERICAN BAR ASSOCIATION
Distinguished for Small Classes
Fall Term begins September 18
Registration now open
1323 18th Street, N.W. DE. 1492

EDUCATIONAL DIRECTORY

Schools interested in advertising in this directory are requested to call The Post School Department, NAtional 4200, Extension 229, regarding rates.

Accountancy

BENJAMIN FRANKLIN UNIVERSITY 1100 Sixteenth St. N.W. at L
Two-year day or three-year evening program lead to B. C. S. degree offers specific training for accounting and auditing positions furnishes a basis for advancement to executive posts requiring knowledge of accounting, law, finance and taxation prepares for C. P. A. examinations. One-year postgraduate course leads to M. C. S. degree. Pace curriculum. Co-educational Ask for 43d Year Book. Applications for fall day and evening classes now being received.

STRAYER COLLEGE OF ACCOUNTANCY 13th & F Sts. N.W. NA. 1748
Business Administration and Accounting Courses. B.C.S. and M.C.S. degrees are conferred. C.P.A. Preparation. Fall term classes, day and evening, begin Sept. 6 and 19. Employment objectives: Public Accountant, C.P.A. government accounting and auditing, corporation accountant or executive, business owner-manager. Approved for Veterans. Employment service for graduates. Registration office open day and evening.

Art

ABBOTT ART SCHOOL 2013 "Eye" St. N.W. (No. side of park) NAtional 8054.
Six weeks' summer course starts July 5th. Fall term, Sept. 13th, offers Bachelor of Fine Arts Degree in Fine or Commercial Art and Interior design. Approved for Veterans. Catalogue P on request.

COLUMBIA SCHOOL OF COMMERCIAL ART DAY EVENING
General Commercial Art, Cartooning and Caricaturing, Commercial Illustrating, Fashion Illustrating, Interior Decoration, Architectural and Landscape Rendering Starts now. Send for catalog. COLUMBIA "TECH" Est. 19 years. 1239 Vermont Avenue N.W. at N St. bet 13th and 14th Streets. ME. 5626. FREE EMPLOYMENT SERVICE. Approved for Veteran Training.

NATIONAL ART SCHOOL 2027 Mass. Ave. N.W.
Day and evening class. Fine art—advertising arts—Interior decoration—fashion illustration—costume design—Junior Saturday morning classes. Approved for Veterans. Catalogue on Request.

Business and Secretarial

BOYD SCHOOL OF COMMERCE 700 12th St. N.W. (Cor. G) Over Ziotnick's
REFRESHER and INTENSIVE Beginners courses in SHORTHAND, Typewriting, Comptometer, all electric calculators. Vocabulary building, English Bookkeeping, Accounting. Save ½ to ⅓ usual time. Small classes. RAPID progress. "Accredited." Est. 26 years. Positions GUARANTEED Graduates of complete courses. Day-Evening sessions APPROVED "G.I." SCHOOL for Veterans' training. Director is a veteran himself. New classes starting—Register EARLY.

STRAYER COLLEGE OF SECRETARIAL TRAINING
Open all the summer day and evening. Apply now for admission on July 24. Students may enroll for approved secretarial diploma course, as beginners in shorthand and typewriting, for refresher training, or for dictation and transcription. Inquire now for official catalog and the fall term announcement.
Thirteenth and F Streets NAtional 1748

TEMPLE SECRETARIAL SCHOOL 1420 K St. N.W. NA. 3258
Night class, July 10. Inquire about 8 weeks' summer intensive course. Approval for vets.

THE WASHINGTON SCHOOL FOR SECRETARIES
A Select School of Business Training
Courses Approved for Veterans
National Press Bldg. DIstrict 2480

Civil Service

BOYD'S CIVIL SERVICE SCHOOL 700 12th St. Cor. G. NA. 2340
Specialists. Resident and home study courses.

Drafting

COLUMBIA SCHOOL of DRAFTING 1239 Vermont Ave. N.W. at N St., bet. 13th & 14th
All branches of Drafting, including Mechanical, Architectural, Patent, Topographic, Aircraft, Statistical, Electrical, Sheet Metal. Hundreds of graduates in Govt., municipal and private positions. Day and Evening Classes. EMPLOYMENT SERVICE Catalogue Start now! Summer class rooms air-conditioned COLUMBIA TECH (Est. 40 years). ME. 5626. Approved for Veteran Training.

NATIONAL DRAFTING SCHOOL 36TH YEAR 2027 Mass. Ave. N.W.
MODERN METHODS—ALL BRANCHES OF PROFESSIONAL DRAFTING
Our architectural drafting students are taught fundamental design and construction, also surveying.
There has been and is a demand for our graduate drafting students. Register now for Day and Evening Classes. Approved for Veterans. Call HObart 4255 for Catalogue.

Languages

BERLITZ SCHOOL OF LANGUAGES 839 17th St. N.W. (at Eye) ST. 0010
Est. 1878—French, Spanish, German or any other language.
APPROVED FOR G.I. VETERANS' TRAINING
THERE is a BERLITZ SCHOOL in EVERY LEADING CITY of the WORLD

Leather Craft

THE LEATHER CRAFT SHOP, INC. 1028 14th St. N.W. EX. 0961
Classes in the art of Leather Tooling, Carving, Glove Making, Handbags, Wallets, Etc.

Machine Shorthand

STENOTYPE INSTITUTE Walker Bldg., 734 15th St. N.W. National 8326 and 8373
Featuring THE STENOGRAPH. Classroom in Walker Building and Willard Hotel MACHINE SHORTHAND is a profession. Learn to write 150 to 250 words a minute. G.I. approved. Stenograph machine included. Register now. New day classes begin July 17, new night classes August 14.

Music

FRANCESCHETTI MEMORIAL SCHOOL of SINGING
(Formerly in Rome, Italy)
Four places available; auditions free during July. Write to 3537 Waterside Drive for an appointment, or call NOrth 4698.

Photography

WASHINGTON INSTITUTE OF PHOTOGRAPHY
2637 Conn. Ave. MI. 2266.
Learn Professional Photography the Practical Way from Experienced Professional Photographers. Individual Attention on a Progressive System. Some of our students are gainfully employed by the better photographers in this area. Day and Evening Classes. Approved for Veterans and Non-Veterans.

FAMILIES

Don't forget the benefits of NABISCO SHREDDED WHEAT and MILK!

America's great body-building breakfast because)

Why put up with second-rate breakfasts, when here's 100% whole wheat in its best-tasting form? Contains bran and wheat germ! America's favorite—one taste will tell you why! Get the original Niagara Falls product, NABISCO SHREDDED WHEAT!

NABISCO SHREDDED WHEAT and MILK will help provide—
.....Carbohydrates—for ENERGY at study and play.
.....Calcium—for building STRONG TEETH and BONES.
.....Protein—for nourishing MUSCLES and TISSUES.
.....Vitamin B1—for aiding APPETITE and DIGESTION.
.....Iron—important for red BLOOD.
Give your family these benefits tomorrow!

the breakfast full of POWER from Niagara Falls!

NATIONAL BISCUIT COMPANY

Play clothes, swim clothes, summer-formal finery are yours for the making when you learn to sew at SINGER.

Our sewing teachers are expert, the sewing rooms fully equipped and the courses are wonderfully practical—in fact,

you actually make a dress while learning.

Don't delay—enjoy making your own wardrobe at less than half what it would cost to buy.

8 2-HOUR LESSONS $8

Enroll today at your . . .

SINGER SEWING CENTER

WASHINGTON, D. C.
*3421 Conn. Ave. N.W. ..... EM. 4244
*1340 G St. N.W. ..... NA. 0184
6111 Georgia Ave. N.W. ..... GE. 6111
3107 M St. N.W. ..... MI. 6677
3919 Minn. Ave. N.E. ..... LU. 4-0131
609 7th St. N.W. ..... RE. 7200

VIRGINIA
ALEXANDRIA
*702 King St. ..... AL. 5615
ARLINGTON
*Shirlington Shopping Center
OV. 2827
*3107 Wilson Blvd. ..... OX. 3600

MARYLAND
BETHESDA
7015 Wisconsin Ave. ..... OL. 7015
SILVER SPRING
8417 Georgia Ave. ..... SH. 8844

*These stores air conditioned for your comfort

Additional Classified On Page B-2

HELP, MEN 15

ACCOUNTANT, Jr., 5-day ..... $325. 30 years top age, 3 yrs. exp. req. FIELDS AGCY. EX. 2508. 720 Kass Bldg., 711 14th St. N.W.

ARCHITECTURAL specification writer (masonry type), temporary for 1 mo. $100 wk. Annette D. Tatelman, 233 Woodward Bldg. (15th & H nw.) RE. 8979, RE. 0286.

AUTO PARTS MAN, white, experienced with Chrysler Corp. parts preferred; good salary to start; 5½-day week; insur., hospitalization. Call for appt., L. P. Steuart, Inc., DE. 4810, Mr. George S. Adams.

AUTO PARTS MAN
one with Ford experience. 5-day week. Paid vacations. Apply to Mr. Nickel.
HANDLEY FORD
6323 Ga. Ave. N.W.

BARBER, 1st class; $65 wk. guar. & commission. Prefer young man. Apply 806 Bladensburg rd. ne.

BARBER, steady, 65% guar.; hours 8-6:30; all new shop; $1.00 hair cut; 1815 Adams Mill rd. nw. Sunnyside Barber Shop, Nr. 18th & Col. rd. nw.

BARBER — First-class worker; $65 guarantee and commission. 2615 14th st. nw. MI. 9733.

BARBER—Steady man; good job for right man. TE. 4266.

BARBER—Full or part time. 65%. Come ready to work. Tower Bldg. Barber Shop, 14th and K sts. nw.

BARBER wanted. Apply at 4706 Annapolis rd., Bladensburg, Md.

BARBER WANTED—Guar. and com., 4841 Georgia Ave. N. W. GE. 9683.

Barbers
I want to buy a barber shop. DI. 6510. Write Fisher, 1318 Mass. ave.nw.

BKPR.-ACCT.—$75
Under 40, construction exp.
ATLAS AGCY., 1420 N. Y. AVE. N.W.

BRICKLAYERS WANTED
Long time job. Apply 73d and Hawthorne st. in Landover, Md., S. & S. Building Corp.

CARPENTERS WANTED
rough and trim. Apply 73d and Hawthorne st. in Landover, Md., S. & S. Building Corp.

CARPENTERS
Steady, inside work for men experienced in remodeling. Real opportunity for right men. Start $2 an hour See foreman, 1030 Euclid st. nw.

CARPENTERS—TRIM
Long housing job, apply superintendant Brookville Ramblers Job, 13000 Georgia ave., Glenmont, Md.

CLERK—Under 25, $175, acctg. experience preferred.
FIELDS AGCY. EX. 2508.
720 Kass Bldg., 711 14th St. N.W.

CLERK-TYPIST ..... $150 up
Driver-Salesman, under 26 ..... $50
Stenographers $190
Acct., experienced only, to 35. Open LLOYDS, 1420 N. Y. ave. nw., ST. 2207.

DRIVERS WANTED
For Diamond cabs; new and good cars avail.; reas. rental rates; must have identification card. Apply Diamond lot, 101 M st. ne. See MELVIN HERRIMAN.

ELECTRICAL ENG., $4000 to $6000, degree E.E. and exp. high frequency, Radar, etc. Miss Morgan at PERSONNEL SERVICES, 1311 G st. nw. NA. 2116.

ENGINE TUNE-UP MAN
We need a man who is thoroughly experienced and capable of using technical instrument. Plenty of work. 50-50 pay plan. Holidays and vacation with pay, apply Mr. Banta.
HANDLEY FORD
3730 Georgia Ave. N.W.

FLOORLAYERS
Long housing job. Apply Jack Horst, Foreman. Brookville Rambler Job, 13,000 block Georgia ave., Glenmont, Md.

MEN TO TRAVEL
—WITH—
COLE BROTHERS CIRCUS
Openings in these depts.:
—ELECTRICAL
—CANVAS
—PROPERTY
—CARPENTER
—USHER
—ALSO WORKING MEN
Good wages, room and board. Good advancement to positions as dept. heads when qualified.
Apply to Frank Orman, Manager. THURS., FRI., SAT., ALL DAY at Circus Ground Oklahoma & Benning Rd. NE.

ANOTHER RAISE!

SUMMER CLASSES
JULY 24
Guidance in planning a career in business.
Approved diploma courses in Secretarial Training.
Refresher courses—dictation, transcription, and typewriting.
Training for upgrading—excellent marks in competitive examinations.
Employment Service—superior positions for graduates.
STRAYER
College of Secretarial Training
13th and F NA. 1748

ACCOUNTING
what it offers you

A direct route to executive positions; a good starting salary, promotions and security; a professional career as a C.P.A., choice of government service or private enterprise; at Strayer—guidance in planning, and assistance in placement.

Fall Term Classes Sept. 6 and 19

STRAYER
COLLEGE OF ACCOUNTANCY
NAtional 1748—13th & F St.
Washington 5, D. C.

HELP, MEN 15

GAS STATION OPERATOR
Man thoroughly experienced in all parts and work. Apply in person. No telephone calls.
WILSON ESSO SERVICE
4030 Wilson Blvd., Arlington.

MAN WITH CAR
To train locally for permanent position with large manufacturing company. Will consider inexperienced man who is willing worker. Not canvassing; earnings while training around $100 weekly. Some openings in Va., and Md., and D. C. Apply
Century Metalcraft Corp.
1116 O St. S.E. before 1 p. m.

MEN
CAN YOU QUALIFY?
If you feel that soon you must make a decision to leave your present position because it seems to lead nowhere, we would like to talk with you. We are a large nationally known mfr.
WE DESIRE MEN WITHIN THE AGES OF 21 AND 45 AS SALESMEN, WHO ARE AMBITIOUS AND DESIROUS OF MAKING
REAL MONEY
MORE IN ONE WEEK THAN MOST MEN RECEIVE IN ONE MONTH
Our Unbiased Aptitude Test Plan Free
Tells whether you possess fundamental qualities necessary to
Our Successful Salesmanship
You will enjoy taking this test
IT IS FREE
Upon completion, our factory representative will give you a PERSONAL interview. Should you qualify, we will give you the opportunity of associating with an experienced salesman.
We are also looking for a few good men for key positions in surrounding territories.
Would also like to talk to a few men who are
MECHANICALLY INCLINED
SEE MR. SILLINGS, COLONY ROOM, AMBASSADOR HOTEL, THURSDAY, JULY 13th, AT 1:30 P.M. SHARP. NO OTHER TIME.

OUTSIDE MAN, small loan; $200. BUSINESS EMPLOYMENT SERV. 7906 Georgia Ave. SLigo 1124.

PAINTERS
Experienced only. Apply Jaffe, 811 13th st. nw.

PART-TIME SALES
TELEVISION
A few hours of hard work each day will earn
$60 TO $100 PER WEEK
for our men. Complete training and supervision for selling TV demonstrations. No selling experience required. Highest commissions and your choice of working hours. Apply tonight from 7 to 9.
BLAIR'S
904 Ellsworth Drive (Across from Hecht's), Silver Spring.

PLUMBER
Experienced remodeling and repair work; D. C. operator's permit; local references required. Apply
C. M. LIPP & SON
1412 Que St. N.W.

PROPERTY MANAGER
Under 38; preferably with acctg. background, some exp. in details involved in garden type apt. management, maintenance, etc. After training period locally must be willing to locate in Eastern city as manager. Start $5000.
ELEC. ENGINEERS
Some exp. in research field. Location, Balto. Sal. $4000 to $6000.
SALES ENGINEER E. E.
Exp. in sales, gov't and industrial. Familiar with power plant and substation equipment. $7000 up.
WALTER H. KESSLER
Personnel Services, 812 Wash. Bldg. 15th & New York Ave. NW. ST. 9442

REAL ESTATE SALESMEN
Opening for 2 real estate salesmen to complete the staff of our busy Silver Spring office. Some selling experience and car necessary. Earnings depend upon your initiative. Call JU. 7-8212.

ROUTEMEN (2)
Permanent position, no experience required. Age 21 to 30. Interesting work. Excellent opportunity with an established commercial concern. We require serious intelligent and ambitious men with at least high school education and dependable references. Excellent salary.
APPLY OFFICE
MORNINGS, 9-12
AMERICAN LINEN SERVICE CO.
2233 8TH ST. N.W.

ROUTE SALESMAN
Opportunity for promising career with leading Alexandria laundry. Secure future with $4,000 to $5,000 income assured for the man who can produce results. We offer thorough training to man selected. Beginning salary $216 month. Must be high school or college graduate, between 23 and 40 years of age; prefer married man with family. Sales personality, sincere interest and desire to develop a career are essential to this job. See Mr. Krumm or Mr. McCormick from 4 to 6 p. m. Banner Laundry, 901 Oronoco st., Alex., Va.

SALES—$300 PLUS
Electrical contracting exp. indus. Payroll clerk, married, 25-30 ... $52
Service opr. car 145
MUTUAL EMPLOYMENT SERVICE
1710 G St. NW. NA. 0954

SALESMAN EXPER.
Nationally known corporation needs replacement in Washington territory; minimum potential $6,000 per year; age 26-36; excellent drawing account plus expenses. Call Mr. Dockerill, EX. 1561.

SALESMAN
Manufacturer of office machines has expanded business considerably since end of war and offers excellent opportunity to man 35-40 who has had good sales record of some product or service to offices. Territory is entirely in Washington. Salary, commission and bonus.
PITNEY-BOWES, INC.
1625 K ST. NW.

SALESMAN—Young, plastic household accessories; commission, $50-$60 weekly.
LLOYDS, 1420 N. Y. Ave., ST. 2207

SALESMEN — Outside selling; guar. wkly. income. See Miss Baker, USES, 315 12th St. N. W., Wednesday.

SALESMEN
for inside floor work. Fully experienced in building materials, hardware plumbing and electrical power tools. Excellent in figures. Phone AT. 1400 for appointment 9:30 a. m. to 1 p. m.

SALESMEN (3), with cars. Capable men, 21 to 40, who wish to earn $70 or more a week. Solicit hospital protection through leads; no canvassing necessary. See Mr. Daly, Suite 200, 1415 K st. nw., 10:30 to 1.

HELP, MEN 15

SALESMEN—This is an opportunity for you to connect permanently with one of the country's major chain store organizations in a rapidly expanding sales program in the Washington area. Company benefits include:
1—Group insurance.
2—Profit-sharing and retirement program.
3—Paid vacation.
4—Numerous advancement opportunities.
Aggressive, ambitious men with some sales background will find this the answer to a stable and lucrative career. Guarantee while training. Car essential. Limited number of openings. For interview call HO. 0937.
WESTERN AUTO SUPPLY CO.

SECRETARY—General office; lumber; type, bookkpg., payroll, time, $50.
PROFESSIONAL PLACEMENT SERV.
1740 K St. NW. RE. 4858

SERVICE STATION attendant; Texaco; Silver Spring area; salary $225 per mo. SH. 6760, between 10 and 12 a.m.

Sheet Metal Mechanics
Steady employment. Good pay for qualified men. Car essential.
Solar Heating Co. OW. 4300

SHOEMAKER—Colored, exp., steady job. Apply 1737 7th St. N. W.

STENOGRAPHER—$55
Age 25-35, construction co.
ATLAS AGCY., 1420 N. Y. AVE. N.W.

TEACHER to act as senior master in boy's boarding school; $275 mo., plus maintenance. ADAMS TEACHERS AGCY., Colorado Bldg., 14th & G nw.

WOOL PRESSER
Experienced, all around wool presser. FA. 7216.

YOUNG MEN, UNDER 25
(White), neat, single, free to travel, USA. Cars furnished. Average $65. No experience necessary.
SEE J. SMITH
CAIRO HOTEL, 10 A. M.-1 P. M.

ADVERTISING OPPORTUNITY
Here's a chance for someone from this year's crop of college graduates to get a toehold on the advertising ladder. To start, it's only a messenger's job at $30 a week. Within a few months—maybe weeks—the next step will be calling on the retail trade, doing merchandising. After that—probably advertising salesman, but maybe research or production of copy, depending on the man. This is really a good opportunity and we want to give it to the right man. Since it's primarily a stepping stone to selling advertising, don't apply unless you have a sales personality. If in doubt, you haven't.
THE WASHINGTON POST
PERSONNEL DEPT.
1345 E ST. N.W.

BABEE TENDA has openings for a limited number of full- and part-time salesmen in Washington and surrounding areas. Call LI. 3-3000 for day or evening appointment. 1012 Penn. ave. se.

I NEED (5) MEN
to help me establish new offices for a national manufacturer. The men selected will operate in D. C., Va. and Md. as distributors, assistant managers and manager. Compensation will be arranged at interview. Must have car; neat appearance and willing workers; selling experience helpful, but not essential. We train you. Apply 10 a. m. to 2 p. m. Tues. through Fri.
2511 BLADENSBURG RD. N.E.

JOBS OPEN
FOREIGN,-DOMESTIC
Immediate need for office help, skilled and unskilled workers on large gov't. and private contracts here and abroad. For information and application blanks send $1 to Employment Information Center, Dept. D-16, Box 4, Brookline 46, Mass. Del'y guaranteed. No other fee. Member Brookline Chamber Commerce. We are bonded.

Making Money?
If you want to make $25-$50 per day—we show you how. Car essential. Apply
1811 H ST. NW.
10:30 a. m. Ask for Mr. McGlinn

REAL ESTATE LEASING
MAN WANTED WITH EXPERIENCE IN COMMERCIAL PROPERTIES. UNLIMITED OPPORTUNITY WITH ONE OF THE BEST KNOWN FIRMS OF REALTORS IN METROPOLITAN WASHINGTON. BOX 561 THE WASHINGTON POST.

Making Money?
If you want to make $25-$50 per day—we show you how. Car essential. Apply
1811 H ST. N. W.
10:30 a. m. Ask for Mr. McGlinn

HELP, WOMEN 14

ASST. BKPR.—$50
Typing, S.E., 5 days.
Asst. bkkpr.-typist $200
ATLAS AGCY., 1420 N. Y. AVE. N.W.

BALLET TEACHER, school, 20-30 yr., open. LLOYDS, 1420 New York Ave. N.W. ST. 2207.

BEAUTICIANS
Good opportunity for experienced operators, air conditioned salon.
HUGO'S, 1603 K ST. N.W.

BKKPR., P. C., 25-35 yrs., $50 up
Asst. bkkpr. (Jewish) $50
N. C. R. No. 3000, 5 days, 21-35, $200
Campt. oprs. (2), 5 days, 21-38, $45
PBX-typist, 5½ days, 20-30 ..... $45
Bkkpr., NCR 2000, acct. exp., $2400
Secys., 21-40 ..... $48-$60
Steno., 1½ yrs., honor student, Open
Clerk-Typist, under 40 ..... $185
Stenos., exp., 21-30 ..... $225-$265
Lloyds, 1420 N.Y. Ave. N.W., ST. 2207

BKKPRS., steno., 25-35, D. C. $70
Fashion artist, D. C. store $75
Tech., medical, registered $50
Dental asst., exper. ..... $40-$45
BUSINESS EMPLOYMENT SERV.
7906 Georgia Ave. SLigo 1124.

BKKPG. MACH. oper., $50 wk. full chs.; NCR No. 3000, $47.50, part time. Miss Black at BOYD'S, 700 12th, corner G. NA. 2340.

CLERK-STENO.
Wanted by established firm; vicinity 16th and Park rd. nw.; age 20-35; neat and accurate. Pleasant working conditions; air-cond. office; annual and sick leave; benefits. HO. 1520. Ask for Mr. Behrens.

CLERK-typist, Silver Spr., exp. $150
PBX-typist, Rockville $40
Secy., Silver Spring $40
BUSINESS EMPLOYMENT SERVICE
7906 Georgia Ave. SLigo 1124.

CLERK-TYISTS—$45
NE. single, 2 yrs. exp.
Clerk-typist, accts. office $45
Typist, part time, 10-4, $80 mo.
ATLAS AGCY., 1420 N. Y. AVE. N.W.

CLK.-TYPIST, 5-D.—$250
Legal exp. pref.; some research; typist beginner $150
FIELDS AGCY. EX. 2508
720 Kass Bldg., 711 14th St. NW.

COLLEGE STUDENTS
SUMMER WORK
The Fuller Brush Co. has several openings in its cosmetic division calling on its regular customers. Pleasant work and excellent earnings. No experience necessary, training furnished. Call DI. 4477 or DI. 3498.

COMPTOMETER OPR., $45 wk., exp., young; asst. bkkpr., $185 mo.; addressograph oper., $160 mo.; cashiers, sal. open. Miss Knight, PERSONNEL SERVICES, 1311 G st. nw., NA. 2116.

COMPTOMETER OPERS., several, $45
Calculator oper., 5 days $40
ATLAS AGCY., 1420 N. Y. ave. nw.

FILE CLERK, age 19-25, h.s.g. $40
ATLAS AGCY., 1420 N. Y. ave. nw.

FILE CLK. TECH.—$300
Under 35, familiar with all systems of filing, supervisory exp.
FIELDS AGCY. EX. 2508
720 Kass Bldg., 711 14th St. NW.

FOOD SUPERVISOR (white) under a dietician in private school in vicinity of Washington. Write, stating age, experience and salary expected. Box M-565, Washington Post.

GIRLS
THE TELEPHONE COMPANY
INVITES YOU TO VISIT ITS EMPLOYMENT OFFICE
EXCELLENT OPPORTUNITIES NOW FOR RECENT HIGH SCHOOL GRADUATES
No Experience Required
918 G ST. N.W.
OPEN MON. THROUGH THURS.
THE CHESAPEAKE & POTOMAC TELEPHONE CO.

CONTINUED ON FOLLOWING PAGE

HELP, WOMEN 16

Continued From Preceding Page

...ONT office recept.-typist, $195 mo. ...m. Rand bkkpg. mach. opr., 5-d. ..., $183 mo. Receptionist, slight ...ping, $175 mo. Office cashier, exp. ..., $216 mo. Payroll clerk, some ..., $175. LEEDS EMPLOYMENT SERVICE 930 F ST. NW. ST. 7890

HOSTESS
PART TIME
Attractive, businesslike, mature, ...ung woman, 10:30 a. m. to 3 p. m., ...onday through Friday. GOVERNMENT SERVICES, INC. 1135 21st St. NW.

...ADY—Excellent opportunity for re...ed lady; rapid promotion; inter...ting work; $2400 year. Box M-557 ...ashington Post.

NURSE, SECY.—$200
Dr. office, 5-day week. ...TLAS AGCY., 1420 N. Y. AVE. N.W.

OFFICE CLERK
Permanent; 5-day week; excellent position for person adept with figures; nice telephone voice; local reference required. Apply in person, Mr. Harab, American Linen Service Co., 2233 8th st. nw.

REAL ESTATE SALESWOMEN
Openings for real estate saleswomen ...n the staff of our busy Silver Spring ...ffice. Some selling experience and ...r necessary. Will train. Earnings ...pend upon your initiative. Call ...J. 7-8212.

...ECEPTIONIST—PBX training. Day ...nd eve. classes. Only school not ...arging placement fees. Mrs. Chan...er, HU. 3824, ST. 7278.

...CEPT.-TYPIST, PBX, $195
...TLAS AGCY., 1420 N. Y. AVE. N.W.

...RECEPT.; PBX TRAINING
...n busy, live board; touch typing in...uded; reasonable tuition. NA. 4144, ...iss Rand.

RECORDS CLERK
...r confidential medical research ...rogram. Age 23-30. Single. Washing...n resident. College education and ...perience desirable. Must be good ...pist. Excellent working conditions. ...rite Box M-572, Washington Post.

...ALESLADY—Exp., for ladies' ready-...-wear dept. Excellent opportunity ...r fast advancement. United Cloth...g Co., 739 7th st. nw.

SECRETARIES
THE HECHT CO.
...as immediate openings for experi...ced secretaries. Splendid working ...nditions and many company bene...s, including 20% discount on pur...ases.
APPLY IN PERSON EMPLOYMENT OFFICE 3RD FLOOR
THE HECHT CO.
F ST. AT 7TH NW.

SECRETARIES ....to $3000
...ecy., part time for writer, $70 mo.
...kkpr.-steno. ....$75 wk.
...ecys., temp. vac. work ....$1.50 hr.
...enos, hotel ....to $200
...lerk-typist, auto title exp....$45 up
...lerk-typist, PBX exp....$40
...ile clerk, some typing....$165
...ypist, Mt. Rainier....$150
...LLEN-O'BRIEN PERSONNEL SERV. ...10 14th St. N.W., Rm. 408. RE. 7280.

SECRETARIES-STENOS
...ECRETARY (ENGINEER), TO $3500
...ECRETARIES (2) LEGAL, TO $2800
...ECRETARY (PERSONNEL) $2600
...R. SECRETARIES (VARIOUS) $2400
...LERK-TYPISTS ....$150-$175
ANNETTE D. TATELMAN
...33 Woodward Bldg., 15th and H NW. RE. 5979. RE. 0286.

SECRETARY
Airline: start $170 a mo.; good ...pportunity for advancement; age ...-25. Call RE. 5414.

...ECY., Spanish and English Dictation ...loyds, 1420 N.Y. Ave. N.W., ST. 2207.

SECY. ASSOC.—$300
...ec'y., mfg. $225
...ec'y, legal 55
...ec'y, research 55
FIELDS AGCY. EX. 2508 ...0 Kass Bldg., 711 14th St. N.W.

SECY., LEGAL—$55
5-day wk., exper. nec. Secy., single, econ. background. ...horthand, 120 wpm., open. ...TLAS AGCY., 1420 N. Y. AVE. N.W.

...PANISH & English Dictation Secy. ...loyds, 1420 N.Y. Ave. N.W., ST. 2207.

STENOGRAPHER
Permanent employment for ex...erienced stenographer under 35. ...leasant working conditions. Group ...nsurance, vacations with pay and ...her employe benefits, 5-day 40-hour ...eek. Apply
SAFEWAY STORES, INC.
1845 4th St. N.E.

STENOGRAPHER
...n modern air-conditioned office; ...leasant working conditions; age 20-...0 preferred. Call RE. 0123 for ...ppointment.

STENOGRAPHER
...or interesting position in pleasant ...urroundings, 5-day wk., permanent. ...pply Washington Cathedral, Wisc. ...nd Mass. aves. nw. Mr. Bayless.

STENOGRAPHERS
...teno, assoc., 5-d. $55
...teno, No. Arlington $55
...teno, aviation corp., 5-d. $2760
...teno., 5 days $200
...teno. beginner, acctg. dept., hotel, 5-day wk. $185
...teno. N.E., 5 days $225
...TLAS AGCY., 1420 N. Y. AVE. N.W.

Steno., Fr. or Span.—Open
Steno., exp., N. E. $227
Secy., private, N. E. $225
Secy.-Steno., legal $225
Secy., Embassy ....to $210
MUTUAL EMPLOYMENT SERVICE 1710 G St. N.W. NA. 0954

Steno. pref. single assoc. $220
Elevator opr., white $27.50
Messenger, hsg. $27.50
Addressograph opr. exp. $150
Practical nurse, $150 plus maintenance.
Young lady, nurse aid trainee, $100 plus maintenance.
Mature woman, typing, gen'l. office, personality for public, hospital, $100 plus maintenance.
AMERICAN EMPLOYMENT SERVICE 1319 F St. N.W. NA. 4142.

TEACHER POSITIONS (1); librarian, (2); music, (3); home econ., (4); art, (5); commercial, (6); guidance, (7); primary, (8); general remedial, (9); elementary, (10); phys. educ. SALARIES ARE EXCELLENT, depending on position, your training and experience. ADAMS TEACHERS AGCY., Colorado Bldg., 14th and G nw.

TEACHER — Professionally trained or exp., for co-op. nursery, kindergarden in Arlington. OW. 7309.

TEACHERS, qualified primary grades. ADAMS TEACHERS AGENCY. Colorado Bldg., 14th & G. RE. 3938.

TEMPORARY STENO., $12 day. Steno., legal, $3200 yr. LEEDS EMPLOYMENT SERVICE 930 F ST. NW. ST. 7890

TYPIST-STENOGRAPHER
Must be rapid, experienced and efficient for temporary position lasting at least 2 mos. Foreign Embassy. EX. 6570, ext. 1.

TYPIST & FILING CLERK
Permanent positions. Apply to Standard Cigar & Tobacco Co. 51 Eye St. N.E.

TYPIST-RECEPTIONIST, $40 wk. PBX Typist-Recep., $175 mo. Many others. See today. Miss Bond, CAPITOL AGENCY, Cor. 13th & Eye sts. nw. RE. 2828.

WAITRESSES
ARLINGTON
Attractive young woman between 18 and 25, interested in waitress work in Arlingon area. Day or night shifts. Meals and uniforms furnished. Apply personnel office.
HOT SHOPPES, INC.
1724 H St. N. W.

WOMEN, need money? Distribute Avon products to steady customers. Earn more than $2 each spare hour. Openings available several areas. RE. 8108.

BEST GREETINGS IN THE EAST! Make more money. Sell EMBOSSED Name-Imprinted Christmas cards. 50 for $1. Make 50c profit on 21-card $1 Assortments. Big line fast sellers. Imprinted Stationery. Extra Cash Bonus. Assortments on approval. FREE Imprint Samples. HYCREST, 78 Chauncy, Dept. 54 P, Boston, 11.

OPPORTUNITY FOR A SPECIALIST IN GOURMET FOODS
One of Richmond's large department stores has an exceptional opportunity for an individual qualified to supervise a superlative quality food operation.
A knowledge and appreciation of fine food is essential. A flair for food presentation and food styling is highly desirable. A person now engaged in fine catering, a topflight restaurant, a gourmet food operation, or a comparable activity will find this an opening of exceptional scope.
Write giving experience, personal background, age, salary. All replies confidential. Address Box M-573, Washington Post.

HELP, WOMEN 16

INTERESTING PART TIME SECRETARIAL WORK
Permanent opening for good typist, three half-days a week. N. W. resident. Call OT. 7387.

PROFESSIONAL PLACEMENT
Secretary, real estate, 5-day....$50
Medical sec'y., research, 5-day..$225
Lab. Tech., doctor office....Start $50
1740 K ST. NW., RE. 4858.

SUMMER WORK for teacher or college student. Splendid experience. Pleasant work. $250 to 50 days. Box M-566, Washington Post.

HELP, DOMESTIC 18

COOK-HOUSEKEEPER—Live in; $30 week. Ladies Exchange, 924 19th st. nw. NA. 4381.

COOK, G.H.W. (colored): must be excellent cook to live-in, with bath, bedroom and living room, pvt. entrances; ½ day a week and every other Sunday off. Location, suburb; man, wife, 2 young children in the family. $30 per week; must be dependable, honest. Please do not apply unless qualify. Box 283, C/O Washington Post.

COUPLE, (WHITE)
For g.h.w. and tending grounds. Live in. State age, experience, references. Box 282, Washington Post.

G.H.W., family of 1 small Georgetown house; submit exp. and refs. in reply. Box M-571, Washington Post.

MAID—G.H.W., reliable, experienced; age, 21-35; fond of children; no Sundays; stay over 2 nights or live in; city refs., $25 wk. TA. 0862, 1413 Kalmia rd. nw.

SITUATIONS, MEN 19

ADV. Pub. Rel. dir. mail expert: free resume. P. O. Box 7170, Washington.

RECENT Italian immigrant from Rome, 30, English not fluent but well educated and with broad experience in films and related fields, and eager to work at any respectable job. OW. 0018.

SITUATIONS, WOMEN 20

EXECUTIVE with 20 years experience in all phases of bus transportation from traffic to maintenance. Can furnish excellent character and ability references. Write Box M-574, Wash. Post.

EXPERIENCED NURSES available, day or night. LI. 7-1986.

EXPERIENCED secretary, 24, desires position in San Francisco after August 24. Please write J. Brown, 2841 Tilden st. nw.

GIRL, colored, desires day's work. call TA. 0865.

PRAC. NURSE desires job day or night. Call FR. 6948.

SECRETARY-STENOGRAPHER — 4 hours a day, $1.50 an hour. MI. 1406.

COLORED GIRL—College grad.; desires job; ref.; experience. RA. 6183.

SITUATIONS, DOMESTIC 21

CALL AD. 0639 for reliable full or part-time help; also day workers. PRUDENTIAL EMPLOYMENT SERV.

GIRL wishes house work, full or part time; good refs. RE. 2798.

INTER-RACIAL AGENCY—Domestic help for every need. Help inv. DU. 3262.

COLORED woman, exp., desires day work clean. and laundry. AX. 5346.

MONEY TO LOAN 23

ON DIAMONDS, WATCHES, jewelry, silverware and misc. articles. LOUIS ABRAHAM, 3225 R. I. ave. ne.

2D, 3D TRUSTS on D. C. property; 24-hr. service. Mr. Green, NAtional Finance Co., 1014 K st. nw. NA. 6540.

CAPITAL WANTED 24

$2000-$3000 needed to start news service for industry. 25 years reporting experience. Return of investment guaranteed plus continuing dividends. MI. 6446 ext. 301 or DI. 7495.

BUSINESS OPPORTUNITIES 29

DRIVE-IN GRILL located in Alex., Va.; excellent location, good lease; terms will make operator good living. Call ST. 7338 or EX. 1064.

GROCERY—FOR BEGINNER
Beer, colored trade; over $900 weekly. Lovely apt. Terms. AUERBACH & CO., DI. 6501, DE. 8640.

GROCERY STORE (corner), near university; pin ball machines; newspapers, magazines. For sale by owner. Must be sold now. Reasonable offer. MI. 9300, eves., NO. 4129.

PAWNBROKER exchange for sale, very reasonable. 901 9th st. nw.

YOU CAN'T LOSE
Gas Station—Grocery
6-room brick home, 0.71 acre, on U. S. hwy., 16 miles D. C.; good spot for tourist court. If you are retiring and want a good going business to help carry you through, this is the spot. Priced for quick sale at $14,500. MILLS REALTY CO., Annandale Va. FA. 0999.

BUS. OPPS., OUT-OF-TOWN 30

ELECTRICAL supply jobber, representing and stocking better manufactured lines, requires equity and capital. Business located in Charlotte, N. C. Can offer attractive proposition. Write P. O. Box 1483, Charlotte, N. C. or Phone 53359.

ROOMS, FURNISHED 34

A ST. SE., 314—Large cool rm., so. expos. (owner's home); shower; restaurants close by, $40. FR. 8636.

ALEX.—Double rm., next bath; cooking, laundry priv. Also apt. at Colonial Beach. OV. 1694.

ALEX.-Kit., laund., phone privs., 20 min. Pentagon; partial maid service, pvt. ent.; 2 girls or empl. cple. $15 wk. TE. 3523.

ARLINGTON—Large front twin bedroom. Near buses. CH. 0283.

BOLIVIAN CLUB, 1633 16th st. nw.—Refined businesswomen; clean, beautifully furn. rooms, modern baths.

BRIGHTWOOD—Lge. dble. rm., overlooks garden; so. expos.; next bath, shower; man only; $10 wk. GE. 6887.

C ST. NE., 634—2d floor, near bath; walking distance Capitol, Union Station, 1 block NE. library; settled lady, Govt. employe. FR. 7252.

CALVERT ST. N.W., 1942—Cool, clean 1st fl., twin bedrm., new maple furn.; $25 ea.; dbl. rm., $37.50. HO. 1519.

CAPITOL HILL, 204 4th St. S.E.—Large beautifully furnished room in private home; gentleman; shown by appointment only. LI. 3-0414.

CAPITAL HILL vic, large newly dec, dbl. rm., for 2 girls or emp. cpl.; kit., laund., and liv. rm. privs. TR. 8045.

CHEVY CHASE, D. C.—3633 Jenifer st. nw. Lge. liv.-bedrm. comb. with extensive library; unlimited phone; auto. washer. $50. EM. 3724.

CHEVY CHASE, D. C.—frt. rm., twin beds, pvt. shower-bath; conv. trans.; men or empl. cple. OR. 4610.

CLIFTON ST. NW., 1447—Large front rm. for 1 or 2 (ladies); grill privileges. NO. 8377.

CLIFTON NW., 1422—Man, share twin bedrm., nicely furn.; ½ block transp.; unl. phone; $6 wk. HO. 5323.

CLIFTON TERRACE—Attr. cool dble. rm. adj. bath; carline; 2 empl. girls. RE. 4142, Ext. 2535 before 5:30.

COLUMBIA RD. NW., 1831—Men; sgle., $6 wk.; dbl., $5.50 wk. ea.; sgle. beds, showers, baths; c.h.w. AD. 4330.

COLUMBIA RD. N. W., 1338—Pvt. home; 2d fl. rm. with porch; adj. bath; emp. lady; grill privl. AD. 7193.

COL. RD. & 18TH NW. VIC.—$32.50 mo.; twin beds; grill priv. AD. 3842.

CONN. AVE., 3000—Large, cool studio rm., cross-vent.; gentleman or couple; bus at door. HO. 4300. Ext. 329.

CONN. AVE., next to Ring Bldg., 1813 M st. nw. Sgle. frt. rm., $33 mo.

DECATUR ST. N.W., 1404—Large rm., twin beds; ½ block car. RA. 3965.

DELAFIELD PL. NW. — Exquisite, newly furn. bedrm., pvt. bath; gentleman; diplomat or prof. man pref.; strictly res. sec.; gar. avail. GE. 7026.

DUPONT CIRCLE, 1336 New Hampshire ave., nw., lge. dble. or triple for girls; walking distance downtown; phone, laun. priv. DE. 3493.

DUPONT CIR., 1757 Q st.—Newly dec. sgle. rm for man; use of rfg., liv. rm., phono. Maid serv.; no nagging landlady. Call 6 to 8:30 p.m.

DUPONT CIRCLE—Large single rm., lady preferred. ST. 1472, after 6 p. m. or all day weekends.

DUPONT CIRCLE, 1818 19th St. N.W. —Large, cool, attrac double or triple rm.; conv. neighborhood; phone, laun.

DUPONT CIR., 1740 P St. N.W., "The Churchill"—Clean, single rms., running water; maid serv. $7.50-$8 wk.; double rooms, $10 up. NO. 9868.

EYE ST. NW., 1723—Clean, cool downtown sgle. and dble. rooms; elev.

GEORGETOWN, master bedrm., well-furn., use of kitchen on same flr., 1 blk. from 20 and 30 car. DU. 7440.

H ST. NW., 1907—Attrac. room, 2nd flr.; nr. bath; reasonable. Pvt. home.

KANSAS AVE. N.W., 5408—Attract. room with porch, adj. bath, kitchen priv. $8 wk. TA. 3806.

L ST. NW., 1343—Nice double room, only $8.50 wk.; also single.

MASS. AVE. NW., 2110—Large front, sgle. room; walk. distance; reas.

MASS. AVE. N.W., 1224—Downtown; cool, clean, sgle. or dble. rms., $8 wk.

MICHIGAN PK.—Lge. front rm., pvt. bath; suit. for 1 or couple; bkfst. priv.; conv. transp.; reas. LA. 6-8142.

MT. PLEASANT—Single rm., running water; well ventilated; conv. transp.; unlimited phone. CO. 2967.

MT. PLEASANT—Large, bright front room, well furn.; comf. bed; quiet, side st. home; use of phone; gentleman; good transportation. CO. 7327.

MT. PLEASANT, 1728 Kenyon St. N.W.—Sgl. frt. rm., $27 mo. HO. 4187.

ROOMS, FURNISHED 34

N ST. N.W., 1728—Dbl. rm., new dec., nicely furn., cross-vent., adj. bath. ST. 4096.

N ST. N.W., 1714—Double rm.; also share twin bedrm., nr. bath; gentlemen; maid service. RE. 8614, 9 to 5.

NEWTON ST. NW., 1423 — Nicely furn. rm. overlooking garden, detach. pvt. home. TU. 1646 after 6:30.

N. H. AVE. NW., 1535—Cool, clean sgle. and dble. rms.; reasonable.

N. H. AVE. NW., 1308—Lovely front single room; $7.50 weekly.

N. J. AVE. N.W.—Dble. rm., next bath; priv., good trans. DU. 2723.

N. CAROLINA AVE. SE., 125—Nice rm., next bath, for 1 or empl. cple.; priv.; consider baby. LI. 4-1439.

N.W. SECTION—Nicely furn. large front room; men. DU. 4789.

N.W.—Employed mother with child; care given child; large room, porch, private residence. OR. 2498.

QUE ST. N.W., 1754—Clean, sgle. rm., run. water; $7 wk.; also dbl. rm.

VERMONT AVE. NW., 1326—Dble. rm. for 2-3 boys; $5 each. HO. 9528.

12TH ST. NW., 1121—Clean, single rooms, running water; maid service; $7 wk.; also l.h.k. apt., $14 wk.

14TH N.W., 6121—Large room, pvt. entr. and bath; 2 men; reas. RA. 9359.

14th & HARVARD STS. NW.—Except. clean, lge. frt. twin bedrm.; maid serv.; nr. rest., trans.; $30 mo. ea. AD. 9331.

16TH ST. N.W., 3321—Dble rm., pvt. bath avail. July 15.

16TH ST. NW., 1730—Beau. rms., former legation, for steady, reliable empl. women, permanent tenants desired, large semipvt. baths. $20 to $50 mo.

16TH ST. NW., 1314—Comf., cool sgle. and dble. rooms; elevator.

17TH ST. NW., 3345—Attractive studio room, 1-2 girls; priv. DU. 2991.

21ST AND PA. AVE. N.W.—Living rm., bedroom, 1 or 2 gentlemen pref.; nr. G.W.U., $45-$50. Eves. RE. 0996.

1815 LAMONT ST. NW.—Sgle. and dble. rms. for girls; nr. Mt. Pleasant line; meals next door. DU. 8127.

ALLEN LEE HOTEL
2224 F St. N. W. EX. 2224
Clean rooms, pvt. bath or r.w. 24-hr. switchboard. Weekly rates. Near State, Inter., and Munitions Bldgs.

BROADMOOR, 3601 Conn. ave.—Large attractive room with bath, dining facils. in bldg. $69 mo. RE. 1218.

DUPONT ARMS, 1337 21st st.; close in; attrac. cool 1st-fl. rm.; twin beds; grill, rfg. priv.; $14 wk. WI. 2562.

HOTEL CAIRO
1615 QUE STREET N.W.
Large airy rooms
Running Water or Private Bath and Shower
Single and Double
Special Summer Rates
James C. Vanstory, Sr., Manager
HObart 2104

HOTEL HAWTHORNE (2124 G st. nw.)—Single, double rooms, all with running water; plenty baths and showers; reasonable rent. RE. 4027.

MASTER BEDROOM, private bath; twin beds; employed adults. AD. 7047.

RITZ HOTEL
920 F ST. N.W.
Double rooms, $18 week and single rooms, $14 week. Downtown. Center of shopping district. Complete hotel service.

ROOM, twin beds, for girls (prefer sisters); college graduates, to share house; Catholic professional woman. $35 each mo., including free transp. to Pentagon and free breakfast. TU. 4731, after 6.

SLAUGHTER'S, 2007 O St. NW. (near Dupont Circle). Excel. trans.; exceptionally clean, comf. sgle. and dble. rms.; 24-hr. elev. and switchboard; courteous staff. NO. 4660.

COLORED, N.W. Sec.; newly dec. home; lovely twin bedrooms; all privileges; maid serv., unl. phone; ½ blk. car. LI. 3-0187 or MI. 9272.

COLORED, 1511 E st. se.—1 sgl. and 1 dbl. rm.; men; privs. LI. 4-3954.

COLORED—Sgle. and dbl. rms. for resp. emp. pers.; ref. home. NO. 6502.

COLORED—N. E. sec., large rm. for man or cple. LU. 4-2266.

COLORED—Lge. ft. twin brm.; next bath for 2; conv. trans. LI. 7-5551.

COLORED—Nice sgle. rm.; pvt. home; conv. trans.; refs. req. DU. 8566.

COLORED—Furn. front rm. for empl. couple. FR. 2130.

COLORED—N. Cap. and R. I. Ave. vic., newly dec. twin bedrm.; home priv.; 1-2 ladies, $10 wk. HO. 7351.

COLORED, lge. twin bedrm. for 2 responsible persons; priv. AT. 3531.

COLORED—Lge. front rm. in refined home for respon. persons. TU. 3639.

COLORED—Nice front rm.; empl. cple.; priv.; conv. trans. TA. 4395.

COLORED, 1126 Girard st. nw.—Newly furn. twin bedrm.; 2 empl. men or couple; privileges. AD. 8438.

COLORED, 720 Park Rd. NW.—Sgle. rm., empl. man; exc. trans. GE. 8759.

COLORED—Front rm.; for 2 or cple.; home priv.; conv. trans. LI. 3-6997.

COLORED—Large front room for empl. couple; home privs. LI. 3-8532.

COLORED—For 2 emp. persons; kit. priv.; no children. AD. 1735.

COL., 759 Princeton pl. nw.—Large front twin bedrm., men; sgle., $40; dble., $50. TA. 8565 after 6 p. m.

COL.—Rm. for quiet settled respect. empl. man or woman. TR. 7551.

COLORED — Furnished rooms. DU. 0451.

COLORED—Nice rm. for single empl. man. 3220 Sherman ave. nw.

COLORED—Dble. rm., N.W.; refined cple. or single man empl. DU. 8945.

COLORED—Lge. frt. rm.; refined employed man; some privs. TU. 4308.

COLORED—Dble. rm.; refined cple.; no objection 1 child. VI. 8997.

COLORED—2 adj. rms. next bath, suit. for empl. cple.; all priv. LI. 3-2094.

COLORED—Double room for couple. Call LI. 3-1230 after 5 p. m.

COLORED—Front twin bedrm., best NE. section. LU. 1-4485 till 3 p. m.

COLORED—Cool, clean twin bedrm., $7.50 wk. ea. Also sgle. rm., $10 wk. NO. 7614 after 5 p.m.

COLORED—Nice sgle. rm. for refined person. 1008 Rhode Island ave. ne. LA. 6-4972 after 6.

COLORED—Lge. front rm., 3 windows; kit. priv.; for couple. TA. 6450.

COLORED, NE.—Furnished room for employed gentleman. Call TR. 4756.

COLORED—Maryland Ave. SW., 612—Large basement room, private entr.; single employed lady. EX. 0085.

COLORED, N.E., lge. frt. rm. for empl. cple. or man; priv. LI. 3-2710.

ROOMS, UNFURNISHED 36

COLORED—Lge. frt. rm., settled lady or couple pref.; priv. AD. 2190.

COLORED—Unfurn. rm. next bath, all priv.; no children. LI. 3-9865.

HOUSEKEEPING ROOMS 37

ARL.—Lge. l.h.k. rm., with double hot plate; running water; refgr.; for a couple. GL. 3346.

COLUMBIA RD., 1368, off 14th st. nw. Room and kitchenette, $15 wk.; l.h.k. rm. with porch, sink, stove, refrig., $15 wk.; also l.h.k. rm., $12.50 wk. Child welcome. DE. 5713.

F NW., 2147—Cool bsmt. studio rm., refrig.; TV; $10-$15 wk. EX. 0653.

H ST. NW., 906—1st floor front housekeeping room for couple.

QUE ST. N.W., 1754—Large l.h.k. room; Frigidaire; $50 mo.

UNION STATION VIC., 307 E st. ne. Large 2-room apt.; share bath; child welcome; $15 week.

14TH ST. N.W., 4320—Nicely furn. l.h.k. rm., semipvt. bath; for empl. couple or 2 girls. GE. 7208.

BABY welcome, lge. front rm. for couple; share kit., compl. furn.; maid service, $65 mo. AD. 9331.

COLORED—L.h.k. rms.; consider child; also other rooms. Apply 1609 1st st. nw. NO. 9064.

ROOMS WITH BOARD 39

ALEX.—Elizabeth Ann's rm.; excel. food, quiet neighborhood; 10 min. Pentagon; bus at door; girls only. 206 Braddock rd. AL. 9555.

ALEX., 408 E. Belfonte—Rm., large closet, ideal for 2 men; pvt. home; excel. meals and lunches. OV. 3487.

DUPONT CIR. (1601 21st nw.)—One of Wash.'s finest guest houses; share rms.; emp. young men, women; exc. meals.; rm., ph., maid serv. HO. 7300.

HILLYER PL. NW., 2013—Excellent accommodations for men; good food; phone, maid service. HO. 7300.

SLAUGHTER'S, 1627 19th St. NW. (near Dupont Circle)—Young men and women; dble. rms., semiprivate baths, daily maid serv., phone in rms., 2 meals 7 days wk.; social activities; reasonable rates. HO. 6767.

ROOM AND BOARD in exchange for part-time help, ideal for girl student. SLigo 5049.

The John Kilpen Hotel
2310 ASHMEAD PL. N.W.
Double and single rms.; some with private bath. American plan; excel. meals; home atmosphere. HO. 3566.

ENTIRE FL., PVT. BATH
2021 Kalorama rd. nw.; 2 girls, good fd.; $40 mo. ea.; nr. bus, car. NO. 3365

LARGE, cool rms. for young ladies; good food; desirable location; reas.; $43 month. 2022 G st. nw.

WESLEY HALL
Spacious double rms. in remodeled, redecorated bldg.; running water in every room; large closets; dances and free movies; recreation room; Bendix washer; selective menu; $48 to $58.50. 1426 21st st. nw. HU. 3624.

ROOM, BOARD WANTED 40

GEORGETOWN—Student desires studio rm. and bath with priv. entrance and possible board. Box 258, Wash. Post.

CHILDREN BOARDED 41

CARMODY HILLS—Mother's care of infants up to 18 mos. JO. 8-7524.

CHILD CARE 41A

ARL.—Day care, children 2 yrs. and up; near Pentagon; reas. JA. 8-0769.

DAY CARE, child between 6 mos.-3 yrs.; priv. licensed home. RA. 0094.

DEL RAY NURSERY
24-hr. care. Children 5 days to 2 yrs. old. Equipped. Outside fenced play yard; separate sections for infants. Trained nurse. AL. 5975.

17TH & MASS. ave. se.; day care for child in my licensed home. LI. 3-6104

COLORED, 4th-New Jersey vic., day care for 2-3 children, Mon.-Fri. CO. 5440.

APTS., FURN. or UNFURN. 45

BRYANT PROPERTIES
Attractive downtown nw. location. Several large cool artistic apts., 3 and 4 spacious rooms. Recently redecorated. Good ventilation. Open fireplaces, and access to garden. May be used for professional offices; $100 up. Adults only. Refs. DI. 1365.

COLORED—4 rooms, kit. and bath, newly decorated, to responsible people; reasonable rent. CO. 0951.

APARTMENTS, FURNISHED 46

ALEX. SUB.—Huge liv. rm., kit., 2 bedrms., bath; new, 2d flr.; 8-ft. refrig., dishwasher; driv. pool to Navy, 15 min. D. C.; $115. KI. 8-6423.

ALEX.—2-bedrm. apt.; pvt. bath and entrance; conv. transp. and shopping; accept child. OV. 0143.

ARL.—Liv. rm., bedrm., kit., pvt. bath, suit. quiet empl. cple. or 2 girls; 15 min. downtown, 1 blk. bus. GL. 8479.

CAPITOL HILL VIC.—2 or 4 women to live in lge. house, newly dec. and furn., dble. bed-sitting rm., plenty of privacy, unlim. phone, Laundromat, maid service, modern kit., extra, lge. liv. rm., no restrictions on entertainment. TR. 8045.

CHEVY CHASE—Small Conn. ave. apt., 1 bedrm., newly and attrac. decor., $70; couple or single person. Write Box 255, Wash. Post.

CLIFTON ST. NW., 1470—1 rm. and lge. kitchen with refrig., sink and stove; next to bath; employed white couple; $55 mo. HU. 8095.

CLIFTON NW., 1447—Nice cor. bsmt.; 3 rms.; priv. shwr. & entr.; empl., sober cple.; $65, incl. util. NO. 8377.

CONGRESS HEIGHTS, Chesapeake ter., new garden apts. Spacious 2 bedrms. All new furniture; $120, util. incl. 4242 4th st. se. JO. 2-4485, JO. 2-9776.

CONN. AVE., 1838, Blue Lion Manor —Newly decorated cool studio apt. for 2, $100 mo.; 2 bedrms., liv. rm., dinete, bath for 4, $37 mo. ea. Also apt. for 3, $125 mo.

DUPONT CIRCLE—Attractive apt. in apt. bldg., suitable for 2 employed quiet ladies; $95 mo.; rent or sublet. AD. 5562.

DUPONT CIRCLE AREA
2 blocks from Mayflower Hotel; brand-new apts., large liv. rm., bedrm., lge. G.E. kitchen, dinette, lge. colored tile bath, 2 lge. dble. closets, venetian blinds, rugs, wall to wall; auto. washer, blond mahog. furn.; $110-$125 mo., incl. all utils. DU. 6644.

DUPONT CIRCLE VIC.—2 rms., kit.; $75, $80. Call Terry, AD. 9435.

EMBASSY SEC., 2540 Mass. ave. (apt. bldg.); 5 rms., bath, sunporch; beaut., cool; perm. MI. 4134. DU. 5340.

GLOVER PK.—Basement, l.h.k.; priv. bath and entrance. EM. 0907.

KENYON ST. NW., 1800—Corner, 1st fl., 3 lovely rooms, kitchen, cocktail bar, separate entrance; $95. MI. 1268.

MARYLAND AVE., N.E.—White neighborhood; conv. location; 1-rm. kit. apt.; share bath; $50. LI. 3-0641.

MINTWOOD PL. N.W., 1837—Bedrm., kit., bath; conv. transp. MI. 9814.

MT. PLEASANT—½ block car terminal; entire floor; 2-bedrm. apt., full kitch., pvt. bath; suit 3 or 4 adults. 1717 Kilbourne pl. nw.

MT. PLEASANT, 2 rms., kit. bath; incl. utils.; cpl. pref.; $70. CO. 0051.

N.W. LOCATION—Entire 2d floor; large pvt. residence; 3 bedrooms, 2 baths, living rm., new kit., dinette; 16th and Webster st. TU. 1626.

N.W.—Attractive, clean, convenient to downtown; employed couple and child only; day care for child; private residence. OR. 2498.

POTOMAC AVE. NW., 5801—2 rms., pvt. bath, use kit., laund. Conv. transp. EM. 6907.

S.E., DUPLEX — 1244 Savannah pl. Entirely pvt. entr.; nicely furn. 3½ rms., $100, plus util. JO. 2-5635.

TAKOMA PARK—4 mod. rms., 806 Houston Ave.; pvt. entrance, bath; bus, etc. Adults. JU. 7-6745.

WOODRIDGE—Attr. apt. in private home; conv. to transp. and shop; excel. resid. section; 3 adults. Call NO. 8542 after 6:30 P. M.

1ST ST. NW., 2308—Lge. living rm., kit. with new G. E. refrig., bedrm. and semipriv. bath. Priv. entr. $72.50, all utils. incl.

3RD ST. N.E., 1822—3-room apt. continuous hot water, unlim. phone, conv. grocery store, street car, bus; 2 or 3 middle-aged empl. ladies, $75 mo. HO. 5888 after 6 p. m.

8TH ST. N.E., 717—2 bedrms., pvt. bath, kit., $68; 1 bedrm., kit., semi-pvt. bath, $54; adults only.

16th & R STS. N.W., Single, $75 mo.; 2 men, $45 each. AD. 8649.

16TH ST. VIC.—For diplomat or business exec., 3-room apt., completely furn., air cond., corner, top story apt. overlooking Meridian Hill Park, for indefinite period of time. AD. 0848.

735 NEW JERSEY AVE., N.W.—Furnished apts., $35 to $62.50; available immediate occupancy. See janitor at bldg.

2521 UNIVERSITY PL. NW., near Meridian Pk. and Euclid st. nw.—Large 2d fl. front room, kitchenette, refrig. complete, for lady working daytime or young couple; $55-$60. NO. 9341.

5716 8TH ST. NW.—Newly furn. pvt. bath, 4 rms. incl. kit., cool sleeping porch. TA. 7694.

BEAUTIFULLY furn. small modern studio apt., adj. Rock Creek Pk.; 10 min. downtown Wash.; $125. GL. 7896 after 6.

COMBINATION liv. rm., bedrm. and kit.; completely furn., 3d floor; mod. bath, semi pvt., $62.50. 2330 1st St. N. W. NO. 2665.

DOWNTOWN EFFICIENCY AIR-CONDITIONED
1-room, dinette, kit., bath., dressing closet. Suitable 2. In modern elevator, switchboard bldg.; $90. Apply 1417 N st. nw.

FRANCIS SCOTT KEY APT. HOTEL —1 room, kitchen and bath, completely furn. apt., $4, $4.50, $5, $5.50 per day for 1 or 2; full hotel service; no time limit. 600 20th st. nw. NA. 5425.

HOTEL 1440
Newly furn. 1 room, kitchenette and bath; 24-hour phone and elev. service; $24.50 to $31.50 weekly. 1440 Rhode Island ave. nw.

HOTEL 2400
Living room, bedroom, bath, Pullman kitchen, $200 month; also living room, bedroom, dinette, kitchen, bath, $250 mo. Beautifully decorated and furnished, with full hotel service. Nonhousekeeping suites from $200 month. Call Mr. Boone, CO. 7200.

LIVING ROOM, bedroom, kitchen, bath, $100; utilities. AD. 8545.

McLEAN GARDENS VIC. — Duplex apt., liv. rm., 2 bedrms., kit., bath; $125 incl. utils.; adults. GE. 7431.

NICELY FURN. 1 and 2-bedrm. apts., all utilities paid. Large rms., plenty closet space. Large shopping center; good bus service to downtown Washington. Apply in person weekdays only, 9 a. m. to 5 p. m.
KAYWOOD GARDENS
4101 Kaywood Pl., Mt. Rainier, Md. No phone information.

NR. CAPITOL—Liv. rm., 2 bedrms., din. rm., kit., bath, incl. rear porch, all on 1st flr., newly dec., suit. diplomats; $175; adults. LI. 3-3003.

SEPARATE COUNTRY HOME; mod., 4-rm. apt.; furn.; excel. loc.; Springfield, Shirley hwy. AL. 6848; officer pref.; util. optional.

WATER REED VIC.—Lovely liv. rm., 2 bedrms., kit., priv. bath and entr.; conv. transp.; $110. SH. 7347.

APTS., HOUSES to SHARE 46A

DUPONT CIR. AREA—2 bedrms., liv. rm., kit., bath to share with mature gentleman, cple. or man. DE. 4736.

MT. RAINIER—Will share my 2-bedrm. apt. with refined, empl. couple. Everything furn. WA. 9359.

GIRL to share downtown apt., pvt. bedroom, $40 mo., incl. utilities. ST. 6344 after 6 p. m.

RELIABLE YOUNG MAN—Single, 24-27 to share bachelor apt. with other. DE. 7520 after 7.

COLORED—Woman to share 4-room furn. apt.; all conveniences; phone in own rm.; $10.50 wk. VI. 7113.

APTS., UNFURNISHED 47

ALEXANDRIA—$67.85
Living room, dinette, kitchen, bedroom and bath; utilities included; conv. to Pentagon and Nat'l Airport. Call Mrs. Carrick with Beitzell. DI. 3100.

APTS., UNFURNISHED 47

ARL., 530 N. Nelson—5-rm. apt., lge. rms., liv. rm., din. rm., 2 bedrms., kit., bath. Conv. transp., near shopping center and schools; $100 mo. GLebe 3513.

CATHEDRAL AVE.—1 bed. rm., liv. rm., kit. and bath, in priv. home; 2 adults, $75. CO. 5493.

CONN. AVE. nr. Wardman Pk.—Living rm., bedrm., kit.-dinette, bath, garage; all utilities; $125. Immediate occupancy. EM. 9040.

CONGRESS PARK APARTMENTS
NOW RENTING!
1 AND 2-BEDROOM APTS.
13TH & SAVANNAH STS. S.E.
IN THE DISTRICT
JO. 2-0151—JO. 2-0152.

GEORGETOWN — 3 rm. apt. plus bath, kit. and pantry; terrace and garden; no children or pets. $100. 3228 Prospect Ave. N. W. HU. 4893. Shown 2 to 8 P. M.

JEFFERSON VILLAGE APTS.—2-bedrm. duplex apts., avail. for immed. occupancy. Monthly rental $93. Office hrs. 9 to 5 daily. 1734 Lee blvd., Falls Church, Va. (Out Route 50 from Wash.) Falls Church 5500.

W ST. SE., 1612—2 rms., kit., dinette, priv. bath; quiet couple; no pets; small infant accepted. $70. LU. 4-4692.

Silver Hill Apartments
4227 SILVER HILL RD. S.E.
Spacious garden type apartments, completely redecorated; front and rear view. Convenient to school and shopping. Direct route to downtown Washington: 1 bedrm., $77.50; 2 bedrms., $90. Rent includes all utilities. HI. 4469.

2501 CALVERT ST. N.W.
OPPOSITE SHOREHAM HOTEL
We have available 1-room, kitchen and bath efficiency apts. in this desirable N.W. location. $85 month. Utilities included. Open for inspection.
SULLIVAN BROS.
1520 K ST. N.W. ME. 4323

LYON VILLAGE APTS.
1-bedroom apartments; all utilities furnished; $83.50. CH. 7070.

NEAR Cong. Library—Efficiency apt., 1 rm., mod. kitchenette and bath. Low rent at $59.50. Apply Dreyfuss Bros., Realtors, NA. 0582.

ATTENTION military personnel. Eng. bsmt. knotty pine rec. rm., din. alcove, mod. kit.; facing terrace with cement patio, with new awnings; 1st level; ent. hall, liv. rm., bedrm., and bath on 2nd level; circulating air heat; gas and elec. furn. $95. Owner moving Sept. 1. LU. 4-2120.

FOR DOCTOR or dentist. Will convert first floor apt. in large apt. bldg. into professional suite. Located in thickly populated Conn. ave. area. Call Mr. Irvine, Weinberg and Bush. NA. 5500.

PARK VISTA
HIGH, COOL LOCATION
SEVERAL VACANCIES
2-BEDROOM APARTMENTS
Living Room, Dinette, Kitchen
Tiled Bath (Tub and Shower)
$90 INCLUDES UTILITIES
Exceptionally LARGE Rooms
Venetian Blinds—Janitor Service
9 WINDOWS EACH APT.
14 Minutes Downtown by Car
Parking Space No Problem
Near Bus and Shopping Center.
IDEAL FOR CHILDREN
Fenced Play Areas—Near Schools
PHONE JO. 2-0243

FOR COLORED
Living room, bedroom, kitchen and bath, in conveniently located S.E. apt. building; near Gallinger Hospital, $75. DU. 5637.

Claremont Community
ARLINGTON
OUT SHIRLEY HWY. TO LEESBURG PIKE (ROUTE 7), TURN RIGHT TO SOUTH WALTER REED DR. 5 MINUTES TO PENTAGON.
4½-RM. 2-BEDROOM APTS.
$89.50
ALL MODERN CONVENIENCES. RENTAL AGENT ON PREMISES DAILY AND SUNDAY, 1 P. M. TO 6 P. M.
Buckingham Management
CH. 5000

DISTRICT HEIGHTS APARTMENTS
JULY 15 AND AUG. 1
1-BEDRM. APT., $69.50
2-BEDRM. APT., $80.00
ALL UTILITIES INCLUDED
Compare These Features
NICE AND COOL
Large kitchens, 7-cu.-ft. refrigs., gas ranges, venetian blinds.
GARBAGE DISPOSAL UNITS, VENTILATING FANS
Washers, dryers, storage, play areas, lots of parking space; vets pref.
Sample apt. furnished by United Services Purchasing Association.
DIRECTIONS: Drive out Marlboro pike to District Heights, left on Gateway blvd. about 7 blocks to Ramblewood; left to project. OPEN TILL 7. JO. 9-8750.

KENT VILLAGE
SPECIAL 'NOTICE to Govt. employes. Only 10 min. by commuter train to Union Station.
Some of the features you will enjoy at Kent Village are large closets, bright spacious rooms with picture windows, trained recreational director for such children's activities as softball, bowling, scouts, nursery school, etc.; memberships available in adjoining country club; schools and stores nearby; Capital Transit H-6 and W. M. & A. buses into development.
1 and 2 Bedrooms
Duplex, 2 Bedrooms
RENTALS FROM $71.75
Utilities Included in Rent
Directions—From Peace Cross at Bladensburg, take Route U. S. 50 to 3d traffic light, then right on Route 202, go 1¾ miles to Kent Village.
EUGENE B. ROBERTS
Kent Village, Landover, Md. AP. 0168.

MANCHESTER GARDENS
Two bedrms. (5 lge. rms.). 8110 Tahona dr., Silver Spg., Md. JU. 7-9024.

GREENLAWN APTS.
Lovely garden type apts. in one-bus fare zone. 1 bedrm., $85; 2 bedrms., $97.50; incl. utils. To reach—Chillum bus to New Hampshire and Eastern aves. SH. 8200.

NO RENT INCREASE
$70.25 and $72.50
2-BEDROOM APT. GARDEN TYPE
10 MIN. TO PENTAGON
A. B. & W. BUS SERVICE From 12th and Pa. Ave. N.W.
Drive out Shirley Hwy. to Lincolnia, Route 236 (thru overpass) follow "Alexandria" sign to
SHIRLEY DUKE APTS.
DUKE ST. EXT., NR. SHIRLEY HWY.
OFFICE ON PREMISES
Open Till 9 P. M.
Phone KI. 8-8550

APTS., UNFURNISHED 47

KIRKWOOD APARTMENTS
AGER RD., NEAR QUEENS CHAPEL RD.
1 Bedroom—$73.50
2 Bedrooms—$81.50 to $85
ALL UTILITIES INCLUDED
Large modern apts., plenty of cabinets and closet space. Venetian blinds and screens throughout, full tiled bath with shower, large bright kitchen; equipped play areas for children. Elementary school 1 block away. Convenient to large shopping center. Automatic washers and dryers. Storage rooms. Off-street parking, janitor service. To reach: Out Queens Chapel rd. (Mich. ave. extended) to Ager rd. left to apts. By Capital Transit bus: Take Lewisdale bus from terminal at Mich. ave. ne.
2731 Nicholson St., Hyattsville, Md.
Phone AP. 2252
H. G. SMITHY CO.
811 15th St. N.W.

NORTHWEST PARK APARTMENTS
Offers Private Living Similar to Your Own Home
On New Hampshire Ave. Extended, North of University Lane
Ready for Immediate Occupancy
EXAMINE THESE FEATURES. COMPARE THEM WITH OTHER APARTMENTS, AND BE AMAZED!
1. Private entrances, and broad, private terraces for family living, face a whole mile of cool, wooded parkland . . .
2. Twenty individual spacious layouts of one, two, and three-bedroom units, some with bedrooms upstairs . . .
3. An unusual roadway system provides safety for children, with one-way traffic, and brings the car to your own front door . . .
4. Almost half the units are end units, with sun, air and long views on three sides . . .
5. Masonry walls between units provide complete soundproofing . . .
6. Stair-climbing reduced to a minimum, as private entrances (70 percent of total) enter directly at ground level.
EXCELLENT BUS SERVICE THROUGH THE COMMUNITY
One bedroom, living room, dining room, kitchen and bath.
$77.50
Two bedrooms, living room, dining room, kitchen, and bath.
$94.50
Three bedrooms, living room, dining room, kitchen and bath.
$112.50
(All Utilities Included in Rent) Sample Apartment at 475 Southampton Drive. Furnished by MALCOLM SCATES
Directions—Drive out New Hampshire ave. 7/10 of a mile north of the traffic light at University lane to the sign on the property.
For reservations apply to
JAMES C. FINNEY
RESIDENT MANAGER
443 Southampton Dr. JU. 7-9383.

THE SAXONY APARTMENTS
1801 Clydesdale Pl. N.W.
At Adams Mill Rd.
OVERLOOKING ROCK CREEK PARK
COMPLETELY AIR-CONDITIONED
EFFICIENCY APTS.
WITH LARGE DRESSING ROOMS AND EXCELLENT KITCHENS
Television Outlets
Ready For Immediate Occupancy
$82.50 TO $92.50
INCLUDES ALL UTILITIES AND SECRETARIAL SWITCHBOARD SERVICE
Mrs. Wilcox, resident manager, Apt. 205 on premises. DE. 8510.

NEW LANGLEY PARK APARTMENTS
NEW HAMPSHIRE AVE. AT UNIVERSITY LANE
Immediate Occupancy If Desired
1 BEDROOM, $73.50
2 BEDROOMS, $83 to $86
UTILITIES INCLUDED
Large apartments with through or cross-ventilation, large closets, parquet floors, equipped kitchens, tiled baths with showers; janitor service, heat, hot water, gas and electricity included in rent; laundry and storage rooms; sodded, landscaped lawns; paved streets, sidewalks and off-street parking; equipped, fenced-in play areas; new elementary school now under construction, adjacent to project.
A new large shopping center soon to be erected containing the following:
HOT SHOPPE
KRESGE 5 & 10
THEATER
DRUG STORE
FOOD FAIR MARKET
AND
NUMEROUS OTHER STORES
There are stores including a large super-market convenient to the project at the present time.
RENTAL OFFICE ON PROJECT OPEN DAILY UNTIL 8 P. M.
Capital Transit K-4 Chillum bus from 12th and E sts. nw. to New Hampshire ave. terminal, then take K-6 "New Hampshire Ave." bus to Merrimack ave. and rental office or drive out New Hampshire ave. to University Lane and project.
H. G. SMITHY CO.
811 15th St. N.W. ST. 3300.

Near 14th and Kenyon sts. nw.—1 and 2-bedrm. apts. Reasonable rent.
Francis A. Blundon Co.
805 H ST. N.W. NA. 0714

QUEBEC HOUSE
2800 Quebec Street, N. W.
East of Connecticut Avenue Overlooking Rock Creek Park
COMPLETELY AIR-CONDITIONED
AMPLE PARKING FACILITIES, ELEVATOR AND SECRETARIAL SWITCHBOARD SERVICE
Efficiency Apts. With Full Kitchens
Starting at $82.50
1 Bedroom Apts. from $115 to $127.50
OPEN FOR INSPECTION SAT. AND SUN., 2 TO 8 P. M. MONDAY THROUGH FRIDAY 4:30 TO 8 P. M.
Veterans Preference
RANDALL H. HAGNER & CO., INC.
Agents
1321 Conn. Ave. DE. 3600.

APTS., UNFURNISHED 47

LONG BRANCH APTS.
SILVER SPRING, MONTGOMERY COUNTY
For Immediate and Future Occupancy
2 bedrooms, living room, dining room, kitchen, and tile bath with shower.
$86 TO $91, UTILITIES INCLUDED
Near Montgomery County School, bus service to project; shopping and theater within walking distance.
Large modern apartment, spacious closets and cabinets, kitchen fan, venetian blinds, laundry room and storage space. Fenced-in play area. Ample off-street parking.
Rental office on project: rear 8706 Old Bladensburg Rd., Silver Spring, Md. JU. 7-6731.

GLASSMANOR
SPACIOUS 1 AND 2-BEDROOM APARTMENTS. DESIGNED FOR GRACIOUS LIVING.
A BEAUTIFUL NEW SUBURBAN DEVELOPMENT, AWAY FROM THE HEAT AND TURMOIL OF THE CITY, YET ONLY 15 MINUTES TO DOWNTOWN. ALL BEDROOMS TWIN-SIZED. ONE-FARE BUS SERVICE DIRECT INTO PROJECT. TELEPHONES AVAILABLE IMMEDIATELY. S. CAPITOL ST. AND AUDREY LANE. RENTAL OFFICE OPEN DAILY AND SUNDAY. LO. 3-8100.

MERRIMACK
8200 New Hamp. Ave.—Liv. rm., 1-2 bedrms., kit., bath, dinette, large closet space; util. furn. Avail. immediately. See MRS. MILLS, Apt. 101.

TEMPLETON MANOR APARTMENTS
THIS beautiful garden-type development has spacious apartments for immediate occupancy.
1 and 2-bedroom units including utilities; Venetian blinds; laundry facilities; off street parking, equipped play area for children; bus pickup in development for elementary and parochial schools. Convenient to churches, and other desirable features.
1-bedroom apts. with dinette, $76.50; 1-bedroom apts. with full dining room, $79.50, suitable for additional bedroom; 2-bedroom apts., $92.50 and $96.50.
DIRECTIONS: Out Bladensburg rd. to Peace Cross, bear right to Edmonston rd (2d traffic light), left up Edmonston rd. about 1 mile to large Templeton Manor sign—or Capital Transit trolley to Mount Rainier, transfer to bus route B-4 to subdivision.
RENTAL OFFICE ON PREMISES, 5433 55TH PLACE—APT. 101—WA. 5286.
Colonial Investment Co.
RE. 6650.

WILLSTON APTS.
New Development in Va.
6601 Lee Blvd.
1 BEDROOM, $73.50
2 BEDROOMS, $83 to $86
UTILITIES INCLUDED
Large rooms with cross ventilation, plenty of closet space. Modern kitchen with dining area, tile bath with shower, janitor service. Laundry and storage facilities. Fenced-in equipped play area. Off street parking.
Convenient to shopping and schools, new large shopping center soon to be erected; 12 minutes from Memorial Bridge by car; by bus, take 1-H Arnold bus from terminal at 11th and E sts., via K st. nw., direct to office. Phone FA. 1613.
OPEN DAILY TO DARK
H. G. SMITHY CO.
811 15th St. N.W. ST. 3300.

PARKWAY TERRACE
Available Immediately
New garden type suburban apts., 15 minutes from downtown Wash. Near schools and shopping. 1 and 2 bedrooms. All have 2 and 3 exposures, fully equipped kitchens and tiled baths with showers, parquet and hardwood floors, venetian blinds, automatic laundry rooms, large closets, paved parking areas and storage facilities. All utilities included in rent. JO. 8-5500.

LORD CALVERT APTS.
Available immed. Cool and airy 1 and 2-bedroom apts., ¼ mile from U. of Md. Excel. transp., 20 min. to downtown Wash. Call AP. 1544.

WASHINGTON CIRCLE APARTMENTS
2430 PENN. AVE. N.W.
COMPLETELY AIR-CONDITIONED
Efficiency apts. $79.50,
1-bedroom apts., $106.50,
ALL UTILITIES INCLUDED. ELEVATOR; STORAGE ROOM; LAUNDRY ROOM. RECEIVING ROOM AND SECRETARIAL SERVICE. SHOWN DAILY FROM 10 A. M. TO 5:30 P. M. RESIDENT MANAGER ON PREMISES. EXECUTIVE 7640. LIMITED NUMBER STILL AVAILABLE.

RIGGS MANOR APTS.
Riggs and Ager Roads
HYATTSVILLE, MD.
One-bedroom apt. $83.50 per mo.; 2-bedroom apt. $97.50 per mo. including utilities. Apts. are very large with double closets in bedrooms, fully equipped kitchens with garbage disposal unit and exhaust fan; new shopping center next door and transportation direct to apts. See resident manager, 1902 Van Buren st., UN. 7851.
H. G. SMITHY CO.
811 15th St. N.W., ST. 3300

WASHINGTON'S NEWEST AIR CONDITIONED APARTMENTS
THE CROMWELL
1515 OGDEN STREET N.W.
10 MINUTES FROM DOWNTOWN
July Occupancy
EFFICIENCIES
$77.50—$90.00
WITH LARGE DRESSING ROOMS AND EXCELLENT KITCHENS
1-BEDROOM APTS.
$110—$125
INSPECTION DAILY FROM 4:30 TO 8 P. M.
SATURDAY AND SUNDAY 2-6 P.M.
RENTS INCLUDE ALL UTILITIES PLUS AIR CONDITIONING AND SECRETARIAL SWITCHBOARD SERVICE.
TELEVISION OUTLET IN ALL APARTMENTS
THE 16TH ST. BUS OR THE 14TH ST. CAR TO THE 3500 BLOCK WILL BRING YOU WITHIN ONE BLOCK OF THE BUILDING.
CHARLES E. SMITH
923 15TH ST. N.W.
ST. 2646

COLORED—liv. rm., bedrm., kitchen, foyer, bath apt. in nw. elevator bldg. $90 mo. A. M. Drainer, 1404 L St. N. W.; NA. 8040; home, HO. 7657.

CO-OP. APTS., SALE 47A

ARLINGTON, Columbia Heights—5 rms. (2 bedrms.); owner transferred. Call OW. 2653. (No agents.)

COLORED N.W.
NO MONEY DOWN
You can now purchase a beautiful efficiency apt. in modern 4-story brick bldg. near 14th and Fairmont nw. Reasonable mo. payments, incl. all expenses. Call now.
SIGLER & CO.
HU. 3313 Till 9 P. M.

APARTMENTS WANTED 48

BUILDERS, OWNERS, MANAGERS—Apartments needed for deserving veterans. Please phone AD. 7050. American Legion Housing Committee.

MOVING & STORAGE 49

A-1 HAULING, LIGHT AND HEAVY, DAYS, NIGHTS, SUNDAYS. LIDO TRANSFER. TA. 4811.

ALL MOVING—Experienced, polite men; low rates. HO. 0290.

IF YOU can't afford to move, and have to, call me. DE. 5730.

BROWNER'S Exp.—Light-heavy haul; full or part load; min. $3. FR. 3121.

BEVENEY TRANSFER STORAGE LOCAL, LONG DISTANCE MOVING LOCAL PICKUP AND DELIVERY, $3 UP. DU. 3817. EVES., NO. 0084.

HOUSES, FURNISHED 50

ARLINGTON, VA.
Attractive detached brick, 3 bedrms., liv. rm., din. rm., kit. and bath. Nice side porch. 1-car garage. Recently decorated. Convenient to Pentagon and Arl. Hall. $175 mo. EX. 2485.

BRIGHTWOOD SECTION—5313 13th st. nw.—Completely and comfortably furn., 4-bedrm., 2-bath home. Garage. Shown by appt. $150 mo. AMERICAN SECURITY & TRUST CO., ST. 6000.

CHEVY CHASE, 7 rooms, 2½ baths, 2-car gar., $250 mo. Also beautiful rambler, 6 rooms, 2 baths, gar., $250 mo. Mrs. Clyde C. Dunnington, WI. 2635.

CHEVY CHASE, D. C.—Congressman's lovely home, until Jan. 1, $185 mo. F. A. TWEED CO., 5504 Conn. ave. EM. 1290.

GEORGETOWN
Excellent location east of Wisconsin ave., 3 bedrooms, living room, dining room, finished basement with fireplace, Bendix. $175 mo. Call Mrs. Knapp, WO. 1966, AD. 3445.
MARSTELLER-McCABE & CO.

GEORGETOWN
Charming town house at reduced rental for 6 mos.; terraced garden; garage; sundeck; maid's rm.; 6 bedr. D. A. HANES CO., INC., MI. 3350.

JEFFERSON MANOR—2-bedrm. brick house, $100 mo.; nice yard. OV. 1381.

SILVER SPRING AREA
11149 VIERS MILL RD.
A modern 2-story, 6-room and 2½-bath stone and brick house, located in desirable neighborhood. 1st floor, bedroom, living room, dining room, kitchen and bath; 2d floor, 2 bedrooms and bath, sun porch. Convenient to stores and transp. $125 mo.
E. S. PRICE & CO.
11301 Georgia Ave.
LO. 5-1231. LO. 5-0315.

WESLEY HEIGHTS
Beautifully furnished house on nice corner lot with 6 bedrooms and 3 baths, also entrance hall, living room, dining room, den, powder room, kitchen. Call Mrs. Zimmerman, WO. 1966 or WI. 3397.
MARSTELLER-McCABE & CO.

WESTGATE
3 bedroom, 2 bath house, large fenced lot. Available Aug. 1. $175 mo. Call Mrs. Zimmerman, WO. 1966 or WI. 3397.
MARSTELLER-McCABE & CO.

WOODMOOR — 3 bedrooms, $135; available July 1 for 4 mos. GRAHAM & CO., SLigo 6010 till 9 p. m.

1ST AND LONGFELLOW STS. NW.—Corner, 3-bedrm. brick, built-in garage, auto. oil heat, $135 mo. EM. 6474.

12TH AND DECATUR ST. NW.—Lge. cool, comfortable furn. 7-rm. house with automatic oil heat. 1-yr. lease required. $160. Mr. Yount with Frank S. Philips, DI. 1411.

12TH AND DECATUR STS. N.W.
Beautifully furnished, large cool 7-room house, automatic oil heat, $160 per month.

N. HAMPSHIRE AVE. EXTENDED
3 bedrooms, modern furnished house, nice fenced-in yard, automatic gas heat, $160 per month. Call Mr. Yount bet. 11 and 2 p. m. DI. 1411.

ATTRACTIVE newly decorated 6-room, brick home in quality neighborhood; garage, fenced lot; new furniture covers; rent $175 mo.
MARGARET J. DUNKLEY
OL. 5800 Realtors SH. 7022

Beautifully furnished air cooled, delightful screened summer porch, necessary electrical equipment. Immediate occupancy, $175 month for 5 months time.
Hicks Realty Co., Realtors
3706 Mt. Vernon Ave.
AL. 1600, Eves. TE. 0933, OV. 6677.

FULLY FURN., cool house, Falls Church: Aug. 1-Sept. 10. 4½ bedrms., screened porches, liv. rm., din. rm., children's equipment, washing machine, one shady acre. $150 mo. Jefferson 3-8215.

NEARBY VA.—10 min. Govt. bldgs. 2-bedrm. brk. bung., oil heat; lge. yard. scr. porch. To responsible tenant, $115 mo. Immed. poss. EM. 3566 or VI. 4563.

6-RM. modern brick home, 1½ baths, front and rear yards, porches, rec. rm., gas heat. 2337 14th st. ne. Key at 2331. DI. 2244. HO. 7475.

2 BEDROOMS, bsmt., semidet., extra lot, lovely swimming pool, fenced yard. $135. Year's lease. Avail. July 15, near Alexandria. OW. 0095.

HOUSES, UNFURNISHED 51

BETHESDA—Brand new 2-bedroom house $120 per month. Call E. M. Fry, Inc. WI. 8700.

BETHESDA—5-room bungalow, vacant, $125 mo. WI. 5441.

CHEVY CHASE, MD.
Beautiful brick 4-bedroom 2-bath home, center-hall plan, fine condition. Rosemary School area. Owner abroad, $300 mo. Call Mr. Danek. HU. 4345.
WETZEL REAL ESTATE

FALLS CH.—Mod. 3 bedrm, 1½ bths.; ex. con. $140 mo. FA. 1034 or FA. 0363

GEORGETOWN — Attractive small home; 6 rooms, closed-in porch, 2½ baths; year's lease or longer. DI. 9150.

JEFFERSON MANOR, semidetached, brick, 2 bedrooms, equipped kitchen, convenient Alex. and Fort Belvoir, $95 per month rental. Call CH. 3100.

N. ARLINGTON — Two-bedrm. brick, semidetached; close in; $100 mo. STEPHEN B. GREY, 2049 Wilson blvd. JA. 2-1162.

N. ARLINGTON—5-room brick semi-detached; full basement; asphalt tile floor, storage attic; new condition. Close to schools, buses, shops. Lease $110. OW. 7333.

SILVER SPRING — New 2-bedroom rambler, living room, dining room, full basement, $145 per month. Call E. M. FRY, INC. WI. 8700.

2 MI. FROM Westmoreland Circle—8 rms., center hall, 2 baths, oil heat; caretakers cottage, 4 rms., kit., bath, oil heat, ½ acre ground. WO. 7879.

WANTED TO RENT 53

HAITIAN diplomat and wife desire 3-bedroom house, nice location. Call 9 a. m. to 5 p. m. GE. 7000.

MARINE OFFICER desires furn. 2 or 3-bedrm. apt. for months of Aug., Sept. and Oct. Call Triangle, Va., 271-J.

NAVY COMDR. and family desire lge. unfurn. house; conv. to Pentagon; max. $150. OT. 8153.

RADIO ENGR., family, desire 3-bedrm. unfurn home, kit. appliances not req. Va. pref. $90 max. AL. 5587.

RETIRED Naval officer desires furn. 2-bedrm. house or apt. Sept. 1, 3 to 6 mos. Georgetown; max., $175. MI. 7402.

UNIVERSITY family wants 4-bedrm. furn. house with ample play space, close to schools, for 1 year beginning August 15th. Northwest Washington or suburban community close-in preferred. Up to $150 mo. Box M-554, Washington Post.

WANTED—Empty or furnished house or apt. in Bethesda or Rockville; close to Potomac; willing to sign lease; offers to Stearn, 5000½ Pimlico rd., Baltimore 15, Md.

3 OR 4 BEDROOM HOUSE; furnished; for two months by responsible couple; prefer Spring Valley or Wesley Heights. EMerson 5004.

PROPERTY MANAGEMENT 53A

GEORGETOWN—Mngmt. a specialty. NELLE LOWE CASSEL, REALTOR. 1512 Wisc. ave. AD. 2113, WI. 3135.

J. LEO KOLB CO.
for 48 years has been efficiently managing real estate. MI. 2100.

WE SPECIALIZE in property management. Call JAMES L. DIXON & CO., 1022 17th st. ST. 7200.

COLORED — SPECIALIZED MGMT—Since 1932. R. E. properties. J. H. Greene, 715 Fla. ave. nw. NO. 6146.

OFFICES, DESK SPACE RENT 55

1737 De SALES ST. NW., opposite side entrance Mayflower Hotel—3000 sq. ft. office space; also 2 small rms. Call Mr. Yount, with Frank S. Philips, DI. 1411.

DESIRABLE suite of rooms, in good location, convenient to Georgetown. Newly renovated. Call NA. 4038.
HERBERT A. GILL & SON
1420 N. Y. Ave. N.W.

VICINITY MAYFLOWER
Just decorated; 260 sq. ft.-1-room office with private bath and closet; available immediately.
FRED A. SMITH CO.
1113 17th St. N.W. EX. 2486.

Large Desirable 2d Floor Space, Downtown Area
suitable for office or business. Approximately 340 sq. feet. Pine paneled with acoustic ceiling. All facilities. Call A. H. Levin, COLONIAL INVESTMENT CO., 817 9th st. nw. RE. 6650.

OFFICES, DESK SPACE RENT 55

DOCTOR'S OFFICE
Available in Buckingham Community Medical Building
Excellently located on main street of large housing development, containing over 1,800 families. Buckingham is the center of one of the country's fastest growing counties. Ideal for general practitioner, eye, ear, nose and throat specialist, surgeon, optometrist or any specialist. Call Mr. Kettell, CH. 5000. 313 NO. GLEBE RD., ARLINGTON, VA.

EVANS BUILDING (1420 New York Ave. NW.)—Available immediately; desirable rooms to meet your requirements. PENN PROPERTIES, 474 K st. nw. ME. 1107.

600 SQUARE FEET
Ground floor in small professional building; suitable photographic or dental laboratory, duplicator service, etc.; $85.
WAGGAMAN-BRAWNER
ME. 3860. Eves., RE. 2973.

BUSINESS PROPERTY RENT 59

ATTRAC. MUSIC studio overlooking Dupont Circle; for summer months. DU. 6380.

For Business Use Only
Brick house, 3 stories, and basement. Vicinity 8th and Mt. Vernon pl. nw. Also well lighted basement; store, suitable office, beauty parlor, etc. Nr. MacArthur Blvd., D. C.
A. D. CRUMBAUGH
4906 Wis. Ave. Realtor. WO. 1364.

BUS. PROPERTY WANTED 60A

LISTINGS WANTED
ON ALL TYPES OF COMMERCIAL PROPERTY—FOR SALE OR FOR LEASE. EXPERT HANDLING BY AGGRESSIVE FIRM SPECIALIZING IN COMMERCIAL PROPERTIES.
WEINBERG & BUSH, INC.
1707 H ST. N. W., Realtors. NA. 5800

WAREHOUSE SPACE 60C

WANTED TO RENT FIREPROOF, APPROX. 15,000 SQ. FT. CALL MRS. WAYS, NO. 3343. SMITH STORAGE CO.

COMMERCIAL SITES 60E

ARLINGTON COMMERCIAL—SALE OR LEASE. GEORGE MASON GREEN CO., REALTORS. CH. 3838.

FALLS CHURCH—COMMERCIAL AND LIGHT MANUFACTURING SITES ON WEST BROAD ST. AND S. LEE HIGHWAY. STANLEY R. ROWLAND CO., INC. FA. 3333.

STORES, RENT 61

M ST. NW., 1515—Downtown street level; retail location; attractvie window; will lease. CO. 8849.

VIERS MILL VILLAGE SHOPPING CENTER
Hottest store location in Montgomery County. Space available for 5c and 10c, delicatessen, beauty shop, finance or real estate agency. 2 stores available. Large shopping center having new theater. Immed. occupancy. For details, call SH. 3694.

4TH & G STS. SW.—65x32; excellent business location, suitable for drug store, restaurant, etc. Will remodel for responsible tenant. Call DI. 1398 or TU. 0455.

606 PENN. AVE. SE.—Modern store 18x69 ft. will meet bakery regulations. Good location for any business. FR. 3432 after 12 noon.

PART OF STORE to rent for dry cleaning. Apply at 4706 Annapolis rd. UN. 9797.

SALE INVEST. PROPERTY 62

STORE AND 2 APTS. above; income $3,270 yr. Price reduced to $21,950 as owner is going in service. For details, Louis Rudden, EX. 3707, GE. 6825.

REAL ESTATE LOANS 63A

CASH for 1st and 2d trust notes including first trust on acreage; quick settlement; white or colored; notes in D. C., Md. and Va. Fulton R. Gordon, Colorado Bldg. 14th and G sts. nw. DI. 5230. Brokers, attention.

COMMERCIAL—FHA—gas stations—apts.—GI—conventional. We handle all in any amount. Carey Winston, 739 15th st. nw. RE. 3733.

FIRST AND SECOND TRUST LOANS
BARTOW REALTY CO., Realtors
1331 G ST. N.W. ME. 2495.

LOANS on real estate; 1st and 2d trust; quick service. Henry Salus, est. 1924. NA. 1262. 1104 Vt. ave. nw.

MONEY ON SECOND TRUST
We will buy second trust notes. D. C., nearby Md. or Va.; reas. rates.
NATIONAL MORTGAGE & INVESTMENT CORP.
1312 New York Ave. N.W. NA. 5833.

MORTGAGE LOANS, 4, 4½, 5%. No charge for appraisals. MOORE & HILL CO., 732 17th st. nw. ME. 4100.

SECOND TRUST NOTES PURCHASED
WASHINGTON HOUSING CORP.
CALL NA. 4818.

1ST, 2D, 3D TRUST LOANS—NEARBY MD., VA. AND D. C. MO. PAYMENTS LOWERED. ADAMS REALTY CO., 905 N. Y. AVE. NW. RE. 1612.

TRUST NOTES SALE 63D

SECOND TRUST NOTE, bearing 6% interest, offered by owner. RA. 1953.

SALE, D. C. HOUSES 64

ALLISON & GEORGIA AVE. N.W.
$995 DOWN—VACANT
Detached home. 7 large rooms, modern kitchen, 4 bedrooms, attic, full bsmt., oil heat; zoned 1st commercial. Immediate possession.
ENTERPRISE REALTY CO.
1224 Eye St. N.W. EX. 3400
Eves., GE. 5711, TA. 7760

AMER. UNIV. PK. AREA
CHARMING LITTLE RAMBLER
Priced at $14,950 this immaculate white clapboard home on deep beautifully-kept lot will appeal to the small family. Has liv. rm., sun porch or den, dining rm.; all-elec. kitchen; 2 bdrms., bath and breakfast porch all on one floor; full basement; auto. heat; det. garage.
Gorman P. Young, DE. 4444

AMERICAN UNIV. PARK
4 BEDROOMS—2 BATHS
Center entr., det. brick, on a nice street; liv. rm., din. rm., kit. and dinette; built-in garage; shade trees; recr. rm., $24,500.

AMERICAN UNIV. PARK
4 BEDROOMS—3 BATHS
2½ blks. from St. Ann's, beautiful shaded lot 104x107 ft.; 1st floor has liv. rm., din. rm., kitch., bedrm. and full bath. This is one of the best buys in Wash., $24,500.

18TH & TAYLOR STS. N.W.
4 BEDROOMS
Custom-built corner brick, large center entrance, 2-car brick garage; owner transferred; $24,950.

BETHESDA
TO SETTLE ESTATE
6-room corner, 2 blks. east of Wisc. ave. Nice shaded street. Priced to sell quickly; $15,950.
FRANK J. VOLKMAN
EM. 1666; eves. WO. 1394. SL. 7124

BRIGHTWOOD CORNER
Outstanding center-hall plan brick home; 4 lovely bedrooms, 2½ baths, rec. rm., absolutely must be seen. Evenings, SLigo 0345.
AUERBACH & CO. DI. 6501

BROOKLAND, near Franciscan Monastery—3-bedroom detached brick, with den and side screened porch on 1st floor; rec. rm., gas h.-w. h., 2-car garage. THOS. L. PHILLIPS, WO. 7900. 3518 Conn. ave.

CHEVY CHASE—Near the Circle in Blessed Sacrament Parish. Center hall brick Colonial. 6 large rooms, television room or den, sun deck, 2-car detached garage. Bus at the door, easy walking distance to public and parochial schools. Call WO. 2300 until 9.
EDW. H. JONES & CO., INC.
CHEVY CHASE, D. C.

CHEVY CHASE, D. C.
1st offering of this detached brick home, a short distance from Layfette School. 1st floor has a reception hall, living room with fireplace, dining room, dining alcove, equipped kitchen, powder room. 2nd floor, 3 nice bedrooms, 2 tile baths. Owner leaving country, and priced accordingly.
W. B. WRIGHT, EM. 5600

CHEVY CHASE, D. C., just off Conn. ave., 9-room house on lovely large lot; 4 bedrooms, 2 baths, 2d floor. 1st floor den. Full storage attic with maid's room. REALISTINGS CORP. HU. 5333, day or night.

CHEVY CHASE, D. C.—You will like the location of this close-in location and enjoy the deep shaded rear yard, brick and frame construction, breakfast room, 3 large bedrooms, screened porch, h.-w.h. oil; detached garage. Vacant, $21,250. WO. 2300 until 9.
EDW. H. JONES & CO., INC.
CHEVY CHASE, D. C.

CHEVY CHASE RAMBLER
Liv. rm. (15x27), dining rm., de luxe kit., knotty pine den, 3 twin size bedrms., rec. rm., 2½ baths; garage, level lot. We have a lge. selection of ramblers in this N.W., Chevy Chase, Md., and D. C. area. Call us today.
F. A. TWEED CO.
5504 Conn. Ave. EM. 1290 till 9

CONTINUED ON FOLLOWING PAGE

SALE, D. C. HOUSES 64

Continued From Preceding Page

CHEVY CHASE, D. C.
Detached residence on a large corner lot in this excellent area. 1st floor has a full center hall, 24-ft. living room with stone fireplace, dining room, equipped kitchen, side porch, 2d floor, 3 huge bedrooms, den and tile bath; stairs to attic with 2 rooms; excellent condition, large rooms. Priced reasonably at $19,950. Call
W. B. WRIGHT. EM. 5600.

CHEVY CHASE, D. C.
½ Block to Conn. Ave.
If you want a home convenient to everything, this is it. 7 rooms; den on first floor; fine modern kitchen, 3 bedrooms, garage, full basement, oil h.-w. heat. Owner transferred and must sell; asking $16,950. See this one today.
F. A. TWEED CO.
5504 Conn. Ave., EM. 1290 till 9

CLEVELAND PARK
Large older home, on shady street with good size yard in front and rear, spacious porch, center-hall plan, large living room, dining room with fireplaces, kit. and pantry; upstairs, 5 bedrooms, 1 bath; full basement. Call Mrs. Oeschner. HU. 4345 or WO. 4186 with WETZEL REAL ESTATE.

CONGRESS HEIGHTS
Almost-new brick, 6 rooms, 2½ baths, basement, gas h.-w. h., $12,950, on terms. MORGAN REAL ESTATE CO., RE. 4910. EVES., LI. 3-6943.

CRESTVIEW
Very desirable detached brick on corner lot; 6 rooms (3 large bedrooms) and tile bath, powder room, slate roof, garage with sundeck, patio, gas h.-w.h. Complete pine paneled apt. in basement with separate entrance. To inspect, call 'til 9. EM. 1800.
Chevy Chase Realty Co.

FOXHALL RD. AREA—2232 49TH ST. Leaving city, our "dream home" of 3 bedrms., powder and club room, 2 fireplaces, 25 rare trees and shrubs is yours for $29,750. Perfect condition. WO. 9309.

FOXHALL VILLAGE
One of the most desirable homes in this close in area. 3 bedrooms, fireplace, built-in garage, gas heat. Priced to sell.
For other homes in this area call Mrs. Ciuffreda with
WM. CORCORAN HILL CO., INC.
DI. 1283. Eves. EM. 0376.

GEORGETOWN
Well remodeled brick house; 3 bedrooms, 2 baths, small garden, basement with lavatory and laundry tubs. Good location.
STANHOPE CHASE
EXCLUSIVE AGENTS
1667 Wisconsin Ave. NO. 6950.

GEORGETOWN AREA—$13,950
2 apartments, separate entrances, each has bedroom, bath, kitchen and living room; garage; gas heat. Very good terms. Eve's MI. 2121.
J. LEO KOLB CO. MI. 2100.

GEORGETOWN—NEW LISTING
Fine remodeled brick house, located in cool, breezy area; 2 separate apts., each with 5 rooms, kitchen and bath, terrace and south garden. Call Mr. Lacaze.
J. C. CHATEL, RE. 7817 or AD. 4157

GEORGETOWN
64—
One of the smartest 2-bedroom houses we have ever seen and in perfect condition. Lovely formal garden. Lot 150 ft. deep. House has entrance hall, 30-ft. living room, powder room, kitchen, dining room, 2 large bedrooms, and deluxe bath. Storage attic; cool private terrace. Call Mrs. Dorsey, WO. 1966, eves. NO. 9099.
MARSTELLER-McCABE & CO.

GEORGETOWN
OPEN DAILY, 2-DARK
3026 O STREET
10 rooms, 2 baths, completely redecorated into 2 apts.; 1st floor vacant.
THOS. L. PHILLIPS
3518 Conn. Ave. WO. 7900

GEORGETOWN
Attractive brick house on 2 levels, with extra paneled room and bath in basement; southern garden; call Mrs. McPeck. DE. 9338.
HOWARD R. McPECK, REALTOR

GLOVER PARK
First Time Offered
A delightful 6-room row brick home with 3 porches, full basement; in the most convenient section of this fine neighborhood; nice yard, detached garage. Act promptly. NA. 9797; eves. OR. 2735.
Capital View Realty Co.
Realtors 925 N. Y. Ave. N.W.

KENT—This attrac. det. brick home, only a few years old, has liv. rm. with firepl., lge. liv. porch overlooking garden, spacious din. rm., extra lge. mod. kit., 3 twin-size bedrms., and 2 baths; stairway to floored attic, rec. rm. in bsmt., maid's rm. and full bath; garage; priced for quick sale. Owner leaving city—must be sold. Call OR. 0048; eves., AX. 4045. Realty Brokers, Inc., 5506 Conn. ave.

MacARTHUR BLVD. AREA—$14,950 This detached brick home which is close to all conveniences and in excellent condition. 1st floor has a nice living room, dining room, modern equipped kitchen, rear patio, 2d floor 2 twin-size bedrooms, colored tile bath. Plenty of closet space. Full basement. Gas a.c. heat. Only 2 years old. Call.
W. B. WRIGHT, EM. 5600

MASS. AVE. AREA
Take advantage of the other fellow's G.I. loan. A conveniently located modern brick with liv. rm., din. rm., kit., den, powder rm. on 1st flr.; 3 bedrms., 2 baths up; att. garage and screened porch; beautiful lot. $22,750; $16,000 trust.
BILLINGSLEY & KORZENDORFER
OR. 2326, OR. 6822 Till 9 P. M.

MICHIGAN PARK
1701 BUCHANAN ST. NE.
Beautiful corner brick in unexcelled location, 6 spacious rooms, 2 tile baths, gas a.-c. heat, electric range and refrigerator, only 1½ yrs. old, like new. Vacant and ready for immediate occupancy. Must be sold. See it and make an offer. Mr. Cody, AP. 1680 eves.
PECK CO.
3618 12th St. NE. LA. 6-6666.

MT. PLEASANT
FACING ROCK CREEK PARK, attractive 6-room row brick, 2 inclosed rear porches, modern kitchen and dinette, 3 bedrooms, with 2 modern baths; 2 fireplaces, recreation room, double car garage, gas heat; near all conveniences.
ENTERPRISE REALTY CO.
1224 Eye St. N.W.
EX. 3400; eves. GE. 5711.

WESTMORELAND HILLS
10 ALBEMARLE ST.
OPEN DAILY
2-5 AND 7 TO DARK
VACANT
IMMEDIATE POSSESSION
$32,750
ATTRACTIVE TERMS TO
RESPONSIBLE PURCHASER
An exceptionally fine home, well planned for happy family living, excellently located and in perfect condition. Of white brick with slate roof, on large lot. It contains side hall, living room, dining room, library, kitchen, 3 twin-size bedrooms and 2 baths; stairs to storage attic; maid's room and bath in basement; gas heat; attached 2-car garage.
To reach: Out Massachusetts ave. to Westmoreland cir., around circle to Wetherill dr., on Wetherill and turn right at Albemarle st. to No. 10.
W. C. & A. N. MILLER
DEVELOPMENT CO.
Builders and Developers of Wesley Hts., Sumner & Spring Valley
4830 Mass. Ave. NW., OR. 4464
Evenings Telephone TE. 5218
(List Your House With Us)

1300 BLOCK VALLEY PL. S.E.—Frame, 10 rms., 2 baths; oil h.-w. h.; good cond. Philip T. Atkins, LU. 4-1824, FR. 6988.

BUNGALOW
Not large, but clean and comfortable; ideal for retired couple or couple with one child; beautiful yard with fruit trees and flowers, only $2500 cash required. Balance well financed. Call E. S. Maury, TU. 3926 or M. F. Spaulding, GE. 3311.

SALE, D. C. HOUSES 64

2610 UNIVERSITY PL., Euclid st. between 14th & 15th st. nw., 9 rm. brick oil ht. Ideal rooming house property. 2-car garage. Reas. terms.

5 BEDROOMS
MICHIGAN PARK
$17,950
Lovely semidetached brick home, conveniently located in the heart of Michigan Park. Close to transportation, schools and shopping. This house contains 5 nice large bedrooms, family size living room, dining room, glass-inclosed sun parlor. Built-in garage. Oil hot-water heat. For further information call Mr. Coates, with
EDWARD R. CARR
1010 Vt. Ave. N.W. NA. 1806

2 APTS., 3 rms., kit. and bath each, oil ht. $12,950. Excellent condition, reas. terms. Louis Rudden, EX. 5707, GE. 6825.

CONVERTED 5-unit brick bldg.; income $2,652 yr. Price $17,500. First trust ap. $11,000. EX. 5707, GE. 6825.

NEAR 18th and Minn. Ave., 2033 R st. se., vacant, prewar built, semidet. brk., 6 rms., tiled bath, rec. rm., chestnut trim, porch, auto. h.w.h., $3000 down. Open p. m. or call Hartman Realty Inc., 1345 Good Hope rd. se., LU. 4-3400, VI. 5976.

BARGAIN HUNTERS
Here is a fine 6-room row brick with large rooms, in good nw. location. Easily worth $12,500. Owing to unusual circumstances, $10,500 might buy it; quick action required. If interested, call Walter Aiken, RE. 1337 or AD. 5297.
HOME REALTY CO., REALTORS

YOUR "DREAM KITCHEN"
DELAFIELD PL. N.W.
Near 5th st. express bus line; 6 rms., brick, with 3 bedrms. and bath. Beautifully remodeled, tiled kitchen with garbage disposal unit and large dinette. New gas heat. Only $13,950. Call till 9 p. m.
LEO M. BERNSTEIN & CO.
1415 K St. N.W. Realtors. ME. 5400.

3 TWIN-SIZED BEDRMS., 2 BATHS—Built 1941; conv. N.W. section, close to schools, transportation; west of Conn. Brick detached, center-hall with living rm., dining rm., streamlined kitchen; inclosed porch. A wonderful buy. REALISTINGS CORP. HU. 5333, day or night.

Nr. Columbia Country Club
This beautiful detached brick home was built by outstanding builder. First floor: large living room, dining room, kitchen and powder room; second floor: three bedrooms and two tile baths. Priced to sell.
F. A. TWEED CO.
5504 Conn. Ave. EM. 1290 till 9

UPPER BRIGHTWOOD
Semidetached Donegan-built home in fine condition: 6 rooms, 2 baths, full basement, gas heat, deep lot, garage; conveniently located to everything and priced right for quick sale.
H. T. RANDOLPH, RE. 2137, TR. 7265

NEAR 30TH and Davenport—Center-hall brick; l. r., den, d. r., kit., dinette, powder rm., 4 large bedrms., 2 baths; finished attic, 2 rms., bath; rec. rm., maid's rm. and bath; 2-car garage; $44,250. Louis Rudden, EX. 5707, GE. 6825.

CORNER BRICK arranged as 2 apts., 3 rms., kit. and bath each; gas heat. $2,500 cash. Louis Rudden, EX. 5707, GE. 6825.

OPPORTUNITY—$16,500
An excellent 3-bedroom, 2-bath (finished attic and recr. rm.) row brick home in Mt. Pleasant area. Priced to sell quickly. Terms.
C. ALLEN SHERWIN, INC., EM. 4450

NEW BRICK RAMBLER, N.W.—3 bedrms., 2 baths, bsmt., $23,500. JAMES CARR, ST. 1831.

NEW RAMBLER under construction 1 block off Conn. ave. and Fessenden st. nw.
SHAPIRO INC. ME. 1717 TA. 2511

GOOD N.E. SEC.
Attractive Colonial row brick, about 10 yrs. old; six rms., bath, gas furnace, storm windows, screens, insulated, front porch, cellar, lot 145 ft. deep. Price, $12,500.
L. T. GRAVATTE
1518 K St. N.W. Realtor NAt. 0753

IN TOWN ESTATE
near Rock Creek Park 1 block from Conn. ave. Lge., very liveable home—ideal for entertaining. Center-hall plan, 24-ft. living room opening to screened porch; stairs to terrace and huge garden with barbecue pit. Large library and powder room, unusual breakfast room, dining room and kit.; 4 bdrms., 3 baths on 2d floor; 2 bdrms., 1 bath on 3d floor. House is in perfect cond. Recreation room with fireplace and bar. 2-car garage; driveway and beautifully landscaped front entrance. Call Mr. Danek, HU. 4345 or OR. 8444 with WETZEL REALESTATE.

8th & JEFFERSON—$13,000
$2,000 DOWN—$82.50 MO.
Attractive 18-ft. brick home; 3 bedrms., 1 tiled bath, screened-in rear porch; front porch. Full bsmt., oil h.-w.h., built-in garage. Call till 9 p. m.
LEO M. BERNSTEIN & CO.
1415 K St. N.W. Realtors. ME. 5400

DUTCH COLONIAL
CLEVELAND PARK
Comfortable home on quiet street; large reception hall, living room, dining room and kit. 1st floor; 3 large bedrooms, 1 bath upstairs; attractive screen porch overlooking garden; 1 block from transp.; conv. to Deal and Heart Schools. Call Mrs. Barker, HU. 4345 or WO. 7840 with WETZEL REAL ESTATE.

COLORED; POSSESSION
1500 blk. West Virginia ave. ne.—Beautiful 2-story, 18-ft. wide brick; 6 lovely rooms and bath. Full basement, h.w.h., coal, inclosed porch. Colonial front porch. A-1 condition. Priced to sell with reasonable down payment.
Wm. Calomiris Inv. Corp.
1012 17th St. NW. DI. 1655

COLORED, 212 Taylor st. nw.—Vacant; 6 rms., 3 porches, brick gar., basement; $13,500; $2,000 cash.
LOWE REALTY CO., NO. 8358.

Colored—$995 Down
BRICK—4 BEDROOMS
Lovely lge. brick home, 13th and P ne. Side hall, 7 private rms., auto. gas heat; clean home. Call quickly.
FIRST NATIONAL REALTY
RE. 3531. AP. 4990.

COLORED—GI, $12,500, 1600 block of D st. ne., row brick, 3 apts., 2 baths, garage, colonial front porch, bus by door. To qualified purchaser income will more than carry payments, with your apt. free. Claude Wood, SLigo 4500.

COLORED—ON THE HILL
POSSESSION 30 DAYS
Half block from Upshur st. nw.; 6 large rooms, concrete front porch, 2 rear porches, modern bath, full basement, gas h.-w. h.; lovely back yard; detached garage. This home won't last long. Call Mr. Salen.
FRED EHRLICH
905 15th St. NW. ST. 0451-0436
After 6:30 p. m., TU. 4631

COLORED — 2-story semidetached brick, with 3 brick garages. 1st commercial zoned. Near 2d and Florida ave. $10,500. Mr. Wylie, DE. 1162.

COLORED
2-FAMILY HOUSE
A modern Colonial with separate front and rear ent. 7 rooms, two tile baths, gas heat. Complete with furniture at a bargain price on terms. Desirable N.E. location. Call LA. 6-6666. PECK CO., 3618 12th st. ne.

COLORED, 1900 blk. S N.W.—10 rms., 3 baths, oil h.-w.h., excel. condition. Equitable Realty Co. MI 2080.

COLORED—OPEN DAILY 7 TO 9
602 QUINCY ST. N.W.
Beautiful 6 rm. home, full basmt., auto. hot water oil heat; hardwood floors (parquet); modern eqp. kit., porches, new roof, insul., weather stripped; reasonable down payt.; call Mr. Newkirk, TU. 3232; eves., TA. 2040.
SAMUEL C. REYNOLDS
3005 Georgia Ave., N. W.

COL., 1800 blk. Corcoran—8 rms., 2 baths; oil h.-w. h.; excel. cond. Philip T. Atkins, LU. 4-1824, FR. 6988.

COLORED
35th ST. N.E. NR. GREENWAY
5-rm. brick, hardwood floors, tile bath; almost new; $8,500, $1,000 down $68 month. James Carroll, Broker: JO. 2-0401; eves., LI. 7-9933.

COLORED POSSESSION
2-FAMILY HOME
Desirable N.E. location; 6 rms., 2 kits., modern bath, full finished bsmt., oil h.-w.h.; Colonial front porch. Reasonable down payment and terms. Call us for an appt.
FRED EHRLICH
905 15th St. N.W. ST. 0451-0436
After 6:30 p. m., TU. 4631.

HOUSES WANTED to BUY 65

I WILL PAY YOU CASH TODAY for your house in any section. Immediate action. RE. 2201, SLigo 7747.

D. C., ARLINGTON, ALEX. and Ch. Ch., Bethesda, etc. Expert appraisal and service given listings. Eves. phone OR. 6916. L. T. GRAVATTE, Realtor, 1518 K st. nw., NA. 0753.

HOUSES WANTED to BUY 65

SPECIALIZING in sales of N.E., S.E., nearby Md. For quick action call O'BANNON REALTY CO., FR. 5119.

I CAN sell your home for you. For experienced and capable service, call J. LEE PRICE, OT. 7504, OX. 4200.

DETACHED brick, S.E. or nearby Maryland. Owners only. Mr. Williams, JO. 2-0401; after 6 p. m., JO. 3-4168.

TOP CASH
FOR YOUR HOME
JOHN P. MURCHISON, RA. 9000.

FOR REAL SERVICE TO SELL YOUR HOME, CALL NA. 7379 TODAY.
PAUL P. STONE, REALTOR
1015 15th St. N.W.

WILL PAY CASH
FOR YOUR HOME
White or Colored
WEITZ REALTY CORP.
905 15th St. N.W. ST. 4556.

OVER 60 YEARS' SERVICE to local property owners; guarantees results. Wm. H. Saunders Co., Inc., DI. 1015

MAY WE SELL YOUR HOUSE? Our alert sales department has been chalking up mutually satisfactory sales for many buyers and sellers. We need more houses to sell. Let our next deal be yours.
FREE APPRAISALS
R. A. HUMPHRIES
808 North Capitol, Realtor, NA. 6730

T. D. BURGESS, VI. 2802
SPECIALISTS
in selling your S.E. home.

DIRECT FROM OWNER—Highest cash for your property. Call Mr. Kitchens, ST. 7368. Eves., VI. 6138.

SPOT CASH
FOR YOUR HOME
COX & CO.
RE. 1633, SLigo 0775, UN. 1526.

COLORED CLIENTS
READY TO BUY. CALL TODAY.
REX REALTY CO., AD. 1877.

SALE, SUBURB, HOUSES 67

MARYLAND

AGER PARK
Veterans. No Down Paym't
$65 MO., TOTAL CHARGES $9300
Two-bedrm. brick homes, large lots, all conveniences. Open today, 2½ block south of Ager rd. and Powhatan rd.
STEVEN G. SELF, INC.
8719 Colesville Rd., Silver Spg., Md.
SH. 6030 Eves., WA. 5739

BETHESDA
CUSTOM BUILT
We offer for sale a beautiful 3-bedroom, 2-bath home. Located on a corner lot with many attractive features. For further information, call
ROBERT B. HALL CO., WI. 3250

BETHESDA—Grand, well-built, older home with 2 bedrooms on 1st floor; 2 bedrooms on 2d. Features include front porch, garage, fenced rear yard with outside fireplace, full basement, ½ block to transportation. $14,000.
ALLIED REALTY CORP.
WI. 6649. Eves., OL. 7479.

BETHESDA RAMBLER
SITUATED WELL BACK FROM THE ROAD ON UNUSUALLLY DEEP AND LEVEL LOT WITH NICE TREES AND SHRUBBERY
Long, low white brick rambler with entrance hall, good-size living room with paneled fireplace and bay window, dining room, walnut paneled den, well-equipped kitchen, utility room; 2 good-size bedrooms, bath; attractive, large secluded terrace; oil heat, garage.
W. C. & A. N. MILLER
DEVELOPMENT CO.
Builders and Developers of Wesley Hts., Sumner & Spring Valley
4830 Mass. Ave. N.W., OR. 4464.
Evenings, Telephone TE. 5218.
(List Your House With Us)

BETHESDA, $15,950
Well-located 6-room brick, 3 bedrms. up; recreation room; side porch. Will accept A-1 contract with 10% down, balance 4%, 20 years, subject to VA approval.
BILLINGSLEY & KORZENDORFER
OR. 2326, OR. 6822 Till 9

BRADLEY BLVD. ESTATE
Beautiful white brick home, set way back from road among stately trees. Center-hall plan, large living room, opening to 24-ft. screened porch, dining room, den and powder room, mod. kit.; 4 bedrooms, 2 baths and nursery upstairs. Recreation room with bar and bath. 2-car garage, lovely grounds in back. Call Mrs. Mead, HU. 4345, or WO. 4024, with WETZEL REAL ESTATE.

CHEVY CHASE, MD.
Home cute as red shoes. For quick sale. Near Conn. ave.; 3 bedrms., 2 baths; only 2 years old. No phone info. Have client for 4-bedrm. Ch. Ch., D. C., or Md., ready to buy. List your home for a quick sale. Possession 30-60 days. F. A. Tweed Co., 5504 Conn. ave., EM. 1290 till 9 p. m.

CHEVY CHASE
CORNER LOT—$15,500
Sale in lieu of foreclosure. 2 years old. First floor has 22-ft. living rm., fireplace, large dining rm., roomy kitchen. Three lovely bedrooms upstairs, bath. Full basement, automatic gas heat. Large corner lot. Will redecorate to suit purchaser. Call Mr. Berens, jr., Tues. and Wed. at NA. 5005 or eves. OL. 7916.
FREDERICK W. BERENS
SALES, INC., 1520 K ST. N.W.

CHEVY CHASE
Nice looking brick home on corner lot. Lge. liv. rm. opening to porch; din. rm. opening to flagstone terrace and large garden. Good size kitchen. 3 bedrooms and bath upstairs; very large closets, full basement. 1 block from shopping. $19,500. Call Mrs. Marrow, HU. 4345 or WI. 4652. With WETZEL REAL ESTATE.

CHEVY CHASE, MD.—Between the clubs and within walking distance to all schools. Situated on a fine corner lot, 170 ft. front with walled formal garden. Shade trees, ornamental shrubs and lily pond. The residence has spacious living and dining rooms. Modern kitchen and sun room. 4 bedrooms and 2 baths on 2nd floor. Room and bath in basement. 2-car detached garage. All in excellent condition. Call WO. 2300 until 9.
EDW. H. JONES & CO., INC.
CHEVY CHASE, D. C.

CHEVY CHASE, MD.
NEW OFFERING
Lovely prewar det. brk.; close to Rosemary School; 1st fl. has liv. rm., din. rm., den, ½ bath, kit.; 2d fl. has 3 bedrms., 2 baths; garage. Priced for immed. sale: $24,950. F. A. Tweed Co., 5504 Conn. ave., EM. 1290 till 9 p. m.

DISTRICT HEIGHTS, MD.—7508 Gateway blvd., 2-bedrm. frame, large liv. rm., dinette, equip. kit.; garage, full bsmt; lot 100x200; conv. transp. and stores; near parochial and public schools.

MICHIGAN PARK HILLS
$16,950
VETERAN APPROVED
3-BEDROOM BRICK RAMBLERS
with large Hotpoint equipped kitchens, lovely living room with fireplace, full basement, outside entrance. Inspect these delightful homes from 10 a. m. till dark.
Drive out Michigan ave. to 13th st., left on 13th st. to Sargent rd., continue on Sargent rd. to Jefferson st. and our Open sign.
SIDNEY Z. MENSH & CO.
RE. 0736.

RIGGS ROAD
6-room bungalow, with full basement and expansion attic, located on 2 acres of level land. Oil hot-water heat; single-car garage; frontage on concrete highway. Can be bought for reasonable down payment. Total price, $13,500. BROWN AGENCY, SH. 3444 or SH. 3497.

ROCKVILLE SPECIALS
GI APPROVED—$10,250
6 nice rooms and bath, all on 1st floor; bsmt., det. garage. A good buy.
2 BEDRMS ON 1ST FLOOR
Large liv. rm. with fireplace, full-sized din. rm., modern kitchen, full bsmt., expandible attic; big corner lot with trees.
HOWARD R. SCHAFER
8005 Wis. Ave. WI. 5441.

ROSEMARY HILLS
8613 Maywood Ave. — Detached brick and frame home featuring living room, dining room, kitchen, play room and side porch on first floor. 3 bedrooms and bath on second. Gas a.-c. heat, full bsmt. with outside entrance. Possession with title and price under $17,000.
BILLINGSLEY & KORZENDORFER
OR. 2326, OR. 6822 'til 9 p. m.

SILVER SPRING, $11,750—Excellent 5-room Cape Cod, on large wooded lot, in Parkside School area. Huge finished room on 2d flr. Basement; gas heat. A real value. Call DI. 1015 till 9 p. m. Wm. H. Saunders Co., Inc.

SILVER SPRING
BRICK BUNGALOW
$13,500
$1350 DOWN—$79 MONTHLY
Include taxes and insurance; close-in location; near buses, schools, etc. Ready for immediate occupancy; 2 bedrooms, dining room, full basement. Very nice lot.
WOODSIDE REALTY CO.
SH. 6440 till 9 p. m.

VIEWPOINT — By Dave Gerard

"Well, guess we might as well turn in, Hugo."

"I can't understand it! The boys always have such a hilarious time at these conventions—that's why I suggested that we come along this year!"

SALE, SUBURB, HOUSES 67

MARYLAND

Silver Spring Ramblers
De luxe 3-bedroom, 2½-bath ramblers in close-in section of Silver Spring; living room, dining room, Westinghouse kitchen, full basement; some with garage; some with recreation room. Exceptional values. Prices start at $19,500. 10% cash on VA financing. Several houses nearing completion. Plan available—for further information, call
Philip B. Key Co., Realtor
SLigo 3010 Till 9 P. M.

SILVER SPRING
CAPE COD
BEDROOM, BATH—1ST FL.
(Woodmoor), featuring the L-shaped living room-dining room combination with mirrored fireplace and huge picture window, beamed ceiling, mod. equip. kitchen, utility rm.; 2 bedrms. and bath 2d floor; attached garage; beautiful wooded corner lot, fenced and well landscaped. Priced reasonably, and is located near shopping and transportation. Walking distance to schools, either public or parochial. Reasonable terms.

HILLWOOD MANOR
Beautiful 2-story brick and frame with living rm., din. rm., kitchen and large utility room. Large lot; landscaped terrace. Excellent financing. Priced at $14,000 to sell quickly.
CAPITAL REALTY CO.
10126 Colesville Rd. SH. 0673

SILVER SPRING—3-bedrm., 2-story det. brick, Gas heat, $14,950. $4800 cash, bal. 1st trust at 4%, payable $66 mo. Brokers Attn. SH. 9515.

SILVER SPRING
Nearing completion, close-in desirable 4-bedroom, 2-bath home, situated on large wooded lot, containing living room with fireplace, dining room, modern kitchen, bedroom and bath on 1st floor; 3 bedrooms and bath on 2d floor; full basement, gas heat; slate roof, large porch over garage. Select your own decorating.
PHILIP B. KEY, REALTOR
SLigo 3010 until 9 p. m.

TAKOMA PARK
5-room bungalow, overlooking beautiful Sligo Parkway, with small efficiency apartment in terrace. Renting for $50 per month for income. Fireplace, oak floors, large wooded lot, small down payment, total price $11,000.
Brown Agency, SH. 3444 or SH. 3497

WESTGATE
Attractive white brick and fieldstone home, with well-kept lawn, in very good section of Md. Large living room, opening to screened porch, and patio with very private lawn, dining rm., den and powder rm. and kit. first floor; 2 bedrms., 1 bath, plus master suite and bath, which can be closed off from rest of house. Detached garage. Call Mr. Bugg, HU. 4345, or LU. 1-0966, with
WETZEL REAL ESTATE

RAMBLERS—2 and 3 bedrms., all brick, many different styles. Price, $12,950. Open daily noon 'til dark. Directions—Out Mich. ave. to Queens Chapel rd. to Ager rd., right on Ager to our sign and homes.
FREDERICK REAL ESTATE
2151 K St. N.W. RE. 2461.

SECLUDED ESTATE
5¾ ACRES
Authentic French Normandy home; built of stone; located in the Bethesda area. For further information, call
ROBERT B. HALL CO., WI. 3250

"$17,950"
Just pre-war built, this exceptionally clean detached brick home has 7 rms., 3 bedrms., tile bath (incl. library or bedrm. on 1st fl.); wooded lot 60x125; located in an excellent section near Chevy Chase Lake. Call ME. 1143 until 9 p. m. J. Wesley Buchanan, Realtor.

SIX NEW detached brick and frame homes, featuring living rm., dining rm., kit., bedrm. and side porch all on 1st floor; 3 bedrms. and bath up. Gas a.-c. heat, full basement with outside entrance. Quick possession. Priced under $17,000.
BILLINGSLEY & KORZENDORFER
OR. 2326, OR. 6822 Till 9

$14,950
1—large corner lot; 2—Anchor fence; 3—concrete driveway; 4—barbecue pit; 5—rose trellis, beautiful shrubbery; 6—a full basement; 7—paneled recreation room; 8—solid walnut bar; 9—Bendix washer; 10—large living room; 11—family-size dining room; 12—fully equipped kitchen; 13—11-ft. new Frigidaire with 60-lb. frozen-food locker; 14—3 good-sized bedrooms; 15—wall-to-wall new carpeting throughout house.

WOODMOOR, $15,950
This is not a conventional house. Large entrance hall, with curved stairway and kitchen in front; 28-ft. living room, with picture windows, overlooking well-landscaped back yard and wood fireplace; wall paneled in natural chestnut; large porch also facing woods, just right for the summer evenings.
Woodmoor Agency, Inc.
SH. 5555, SH. 3575 Till 9 P. M.

OPEN TODAY 1 TO 5
5003 BALTIMORE AVE.
Located on lovely lot with sidewalk, close to elementary school, this 3-bedroom, 2-bath brick home must be sold. C. ALLEN SHERWIN, INC., EM. 4450.

3½ BEDROOMS—GI
$12,500—$750 DOWN, $73 MO.
Lovely Cape Cod frame, featuring large living room, fireplace, dining room, equipped kitchen, bath, 2 bedrooms on 1st floor; 1 twin-sized bedroom and 1 small room on 2d floor; full basement, oil heat. Situated on large wooded lot, on dead end street in attractive section of suburban Maryland; 1 block to bus, 4 blocks to elementary school. Subject to VA approval. Call Mr. Gordon, LO. 5-8705, evenings; NA. 5005 days.
FREDERICK W. BERENS
SALES, INC., 1520 K ST. N.W.

Brick Bungalow—$13,200
Choice convenient Silver Spring location, 3 bedrooms, large living-dining room combination, extra large kitchen. Veterans-approved. Nice floor plan. Call SH. 8010 'til 9 p. m.
MONTGOMERY
INVESTMENT & INSURANCE CO.

$8,950
See this excellent 2-bedroom home, clean as a pin and must be sold. Close to schools, stores and transportation.
Thompson & Gray, Realtors
94 Ellsworth Dr. SLigo 6100

THE RIGGS COTTAGE
LEWISDALE
OPEN 4:30 to 9 P. M.
Drive out today and inspect the latest and finest in home construction. 2 bedrooms, plus expansion attic; magnificent living room with Roman brick fireplace. See the loveliest all-electric kitchen with the latest equipment and 12 feet of windows. Full, dry bsmt. Price $13,650 subject to VA approval. FHA inspected and approved.
To reach: Drive out Riggs rd. to Lewisdale entrance, tur in to Banning pl. and homes. Exclusive agents.
ROBT. S. DAVIS & CO.

MUST SELL AT ONCE
OWNER LEFT TOWN
Bethesda, Country Club section, brick home on beautifully shaded lot. 3 bedrooms, living rm. with fireplace, dining rm., screened porch, beautiful kitchen with tile walls, 9-cu.-ft. refrigerator, recreation room in basement, with fireplace and garage. Priced for quick sale. Only $21,000. Call at once for inspection.
ARLIE L. JOHNSON REALTY CO.
3402 Conn. Ave. NW. OR. 7100.

SALE, SUBURB, HOUSES 67

MARYLAND

BEAUTIFUL KIRKSIDE
CHEVY CHASE
A handsome brick residence on a lovely level lot (70x125 ft.) in one of the most popular sections of close-in Chevy Chase, just a few blocks from Chevy Chase Circle. Prewar construction. Living room with fireplace, dining room, kitchen, den, lavatory, screened porch on the 1st floor; 3 lovely bedrooms and 2 baths on the 2nd; stairway to large attic; paneled recreation room with fireplace; attached garage; slate roof; oil air-conditioned heat and the price is only $29,950. 20-yr. first trust at 4 1-2%. Immediate possession. Call Foster Shannon, evenings, WO. 8915, with
SHANNON & LUCHS CO.
1505 H St. N. W., NA. 2345

"17,950"
Just pre-war built, this exceptionally clean detached brick home has 7 rms., 3 bedrms., tile bath (incl. library or bedrm. on 1st fl.); wooded lot 60x125; located in an excellent section near Chevy Chase Lake. Call ME. 1143 until 9 p. m. J. Wesley Buchanan, Realtor.

WHY NOT TRADE?
We will design, build and arrange financing on your new home, and the sale of your present home, to suit your individual requirements. 3 bedroom rambler, $14,950 up, including delightful wooded lot. SH. 1011 until 9 p. m.
YOUNG & BOWERS CO.

ONLY $10,950
$1600 DOWN—$67 MO.
Drastically reduced, owner transferred, expandible bungalow, near Conn. ave. extended. Assume large GI 4% loan. Payments include taxes and insurance. SH. 1011 until 9 p.m.
YOUNG & BOWERS CO.

BRICK BARGAIN—$12,950
2-story brick on large shaded lot, convenient location; living room, fireplace, den, dining room, fully equipped kitchen, 3 bedrooms, bath; full basement, gas heat, toilet, outside entrance. Reasonable terms. For further information, call
FRANK L. HEWITT
8485 Fenton St. SLigo 8900.

REDUCED—$2075
ENGLISH BRICK
Close-in Silver Spring in beautiful residential on corner lot; large living room, dining room 12x14, spacious kitchen 15x15, with breakfast space; full basement; awnings; built in garage; sun deck. A delightful home that can be bought for only $20,500. Call SH. 8010 til 9 p. m.
MONTGOMERY
Investment & Insurance Company

DO YOU NEED
A 4-BEDROOM BUNGALOW?
We have a lovely 4-bedroom, 2-bath bungalow, with living room, dining room and kitchen all on one floor. Has expansion attic and full basement; oil h.-w. h. and tremendous 80x150 ft. lot.; single garage in the rear. Priced amazingly low.
$11,950
$1,500 DOWN, $79 PER MONTH
ROBERT M. DOLBY
REAL ESTATE AP. 2100

RAMBLER
Designed For Living Comfort
Arranged For 1-floor Living
Four lovely Bedrooms—2 Baths
Priced Reasonably at $32,500
Inspect by Appointment. Call
C. ALLEN SHERWIN, INC., EM. 4450

GI BUNGALOW
ONLY $11,950
for this lovely brick bungalow, located near Franklin ave. in Silver Spring. 5 large rooms, oil h.-w. h. This house is in excellent condition and is situated on a lovely lot 50x120. Call till 9 p. m.
SIDNEY Z. MENSH & CO.
RE. 0736.

CAPE COD, $18,950
BEDROOM & ½ BATH 1ST FLOOR
Living room with fireplace, dining room, beautiful de luxe kitchen on 1st floor; 2 twin-sized bedrooms, bath up; full basement; nice yard with trees; 1 year old.
HOWARD R. SCHAFER
8005 Wisconsin Ave. WI. 5441.

"LOOK"
Let's dispense with all the fancy talk and get down to business. Do you want a Rambler? Well, we've got one that's a pip and will probably sell in the next couple of days. It's located in Silver Spring, Md., in a beautiful section. Approximately $2500 cash will take it as it already has VA financing. For further information and appointment to inspect call RE. 6650 9 'til 9.
Colonial Investment Co.
EXCLUSIVE AGENTS

NR. MARYLAND UNIV.
$14,500
Just two squares off Baltimore blvd., near every convenience; detached, 2-story Cape Cod brick with four rooms on the first floor and two bedrooms and bath upstairs; hot-water heat with oil burner, elec. refrigerator; lot 60x120 with plenty of shrubbery and several nice shade trees. Phone Mr. Ray, DE. 1872.
SHANNON & LUCHS CO.
1505 H St. N.W. NA. 2345.

$14,250
WILL TRY G.I.
3 bedroom bungalow, located on lot 50x150, in an excellent N. Arlington residential neighborhood; on the first floor, living room, dining room, equipped kitchen, 1 bedroom and tiled bath; 2 bedrooms and full bath, 2nd floor; full basement with outside entrance. 10 percent cash down payment to qualified veteran.
YEONAS REALTY
GL. 2100. OX. 1243.

OFF MASS. AVE.
Dutch colonial in excel. cond., set among trees, affords privacy; large liv. rm., din. rm., den and screened terrace; 3 bedrms., 2 baths upstairs, master bedrm. Very attractive, colorful interior decoration. Near schools and bus service. Maid's room and bath in basement. Call Miss Harden, HU. 4345, or MI. 7441, with WETZEL REAL ESTATE

A COMMON HEADACHE
The wife wants a home with the charm of old Williamsburg, the husband is a "Bare" on construction, he knows, he is the business, here is the solution —a beautifully built home of Williamsburg design, built by a construction man for his own home to an engineer's specification; fireproof floors and walls; copper roof; extra-fine radiant heating system; beautiful brickwork, stone-filled, etc.; on a wide lot, amid beautiful foundation planting; the home has wide center hall, lovely front entrance and stairway, spacious living room with adjacent screened porch at garden level. Charming dining room and large kitchen with dishwasher and disposal. FIRST FLOOR BEDROOM, bath and study. 2 other large bedrooms and bath on second floor; recreation room with fireplace; 2-car, built-in garage. This home will win the heart of those who know construction and appreciate beautiful design and detail. Priced below reproduction cost. To inspect call James E. Schwab, OR. 5800. After 5 p.m. call WO. 1408.

SALE, SUBURB, HOUSES 67

MARYLAND

EXCELLENT VALUE
Home in immaculate condition; 1st floor has living room with fireplace, dining room, den or bedroom and half bath, equipped kitchen; 2d floor has 3 bedrooms, tile bath. Full basement. Driveway beside house. Close-in location. One block to bus. Price $15,500.

BRICK RAMBLER
3 Bedrms., 2½ Baths
Situated on large, level, corner lot among tall oak trees. Home contains entrance hall, 14x21-ft. living room with fireplace, separate dining room, kitchen 9x14; 3 bedrooms, 1 paneled; 2 full baths; large basement with fireplace, half bath. Price $19,950.

SILVER SPRING
Lovely center-entrance home. First floor has entrance foyer, living room with fireplace, full dining room, kitchen 10x15, bedroom and full bath, rear porch reached by either kitchen or dining room; 2d floor has 3 twin-size bedrooms, full bath; stairs to attic. Basement has built-in garage; half bath; 2 steps up to rear yard. Price $21,750.
WOOD-CONLEY CO.
8710 Ga. Ave. SLigo 5700 Till 9

CHOICE SELECTION OF DESIRABLE Residential and Business Property. SAMUEL E. BOGLEY, INC. WI. 1320.

NO CASH
CAPE COD BUNGALOW
Located in Kensington, Md. Immaculate condition. First floor features 18-ft. living room, large eqpd. kitchen, two spacious bedrooms, bath. Attic is expandable, plenty room for 2 more bedrooms. Full basement, automatic gas heat. Price $11,500, subject to V.A. appraisal. Approx. $59 per month. Call Mr. Berens, Jr., Tues. and Wed. NA. 5005 or eves. OL. 7916.
FREDERICK W. BERENS
SALES, INC. 1520 K ST. N.W.

$990 DOWN
For vets on these 3-bedroom brick ramblers, with full dining rm., fireplace. Full basement. Close to schools. Only $14,990.

RAMBLER DeLUXE
Flower ave. area.—3-bedrooms, 1½ baths, liv. rm., din. rm., tiled kit. Full bsmt. with lav., rec. rm. and fireplace; built-in garage. Large corner lot. $23,950.

HAVE A GARDEN
On this large 146-ft. deep lot, in exclusive Northwood Park section of Silver Spring this pretty 2-bedroom home with large liv. rm. makes a delightful picture of such a large lot. Priced under the market at $10,950.
THE GOSS CO.
Realtor JU. 7-8211

MODERN 6-room house, plus recreation room and workshop in basement; oil h.-w. heat, attached garage, 1½ baths; yard 70x121 ft., well shaded by 8 large trees. Inspection by appointment with owner. No agents. UN. 2313.

VIRGINIA

ALEXANDRIA, VA.
REAL ESTATE
THE M. H. BARRY ORG.
ALL THREE
ARE
SYNONYMOUS
AL. 0078. TE. 2449.

ALEXANDRIA
BEVERLY HILLS
First owner sale, only $18,000; $6,000 down for this beautiful brick and frame home, with large living room and fireplace, large bedroom, dining room and equipped kitchen; full basement; breezeway in garage. Large level lot. Good financing. For appointment call Mr. Wallace.
MARCUM REALTY
Shirlington Business Ctr. KI. 8-8600.

ALEXANDRIA
Beautifully restored eighteenth century colonial with unusually large garden; 1st floor has entrance hall, large living room with fireplace, dining room with Chinese hand-painted wallpaper and fireplace, den and modern kitchen; 2d floor, 3 twin-size bedrooms and 3 baths; 3d floor, 1 dormer bedroom. Priced at $40,000.
McElhinney & Mechling
114 S. St. Asaph St., Alex. OV. 2220

ALEXANDRIA
TOWN HOUSE
This painted brick, slate roof, copper plumbing, 2-bedrm. and bath home will make a couple or a couple and one child very comfortable at a reasonable price. Convenient to express transp. to Washington. Good bus service to Belvoir. Shown by appointment at any time.
CALL MRS. MARSHALL
OFFICE—TE. 3445
HOME—TE. 1392
CHAS. R. HOOFF, INC.
216 PRINCE ST., ALEX., VA.

ALEXANDRIA
BEVERLEY HILLS
1st floor bedroom and bath, most attractive large 1½-story house, situated on a beautiful level wooded lot with inclosed yard; 2 bedrooms and bath upstairs; rear screened porch. Attached garage. Close to bus and schools. A real buy at $22,500. Shown by appointment.
J. WESLEY BUCHANAN
Radio Bldg., Arl., Va., JA. 4-1155

ALEXANDRIA
Near Russell Rd. 3-bedroom brick house, less than 2 years old; 1½ baths, full light basement; nicely equipped kitchen; all generous size rooms. Near Catholic and Episcopal churches; bus, school. Price $19,500.
Hicks Realty Co., Realtors
3706 Mt. Vernon Ave. AL. 1600
Eves. TE. 0933 or TE. 2869

ALEXANDRIA
BUNGALOW, NEARLY NEW
Lovely stone front bungalow. Fireplace in large living room, dining room, tiled kitchen, 2 bedrooms, tiled bath; full basement, fireplace and recreation room, oil heat; attic with dormers, suitable for expansion; large fenced yard; 1 block to bus. Priced at $13,500 unfurnished or $14,500 completely furnished (furniture is 6 months old). Vacant. Immediate possession.
C. L. Hanowell Co., Realtor
FA. 5777 or FA. 7193.

ALEXANDRIA, VA.
CAPE COD
$15,750
Excellent buy in very desirable area. Living room with fireplace, dining area, pine paneled den, equipped kitchen, 2 bedrooms and tiled bath on 1st floor; 2 bedrooms upstairs. Oil h.-w. heat and redwood awnings all around; 60x120 lot, beautifully landscaped and fenced-in in the rear. Large brick garage and bar-b-que pit. SEE IT NOW! Terms to be arranged.
THE M. H. BARRY ORG.
2206 Mt. Vernon Ave., Alex., Va.
AL. 0078 TE. 2442

ALEXANDRIA, VA.—Brick row house, 6 rooms, 2 baths, large dry basement; fine family location. Phone DI. 9150.

ALEXANDRIA
YATES GARDENS
2-bedroom brick home, priced reasonably enough to make it a very interesting buy in this lovely and desirable section of historic Alexandria.
E. A. HERNHOLM
AL. 7411. OV. 1191.
"For Your Home See Hernholm"

ANNANDALE BUNGALOW NO. 306. New stucco; all modern conveniences; half-acre lot; $1500 cash; Full price, $8500. OV. 5900. J. T. Moton Realty Co., Inc., 2415 Mt. Vernon ave. Alexandria, Va. Open 9 'til 9.

ARLINGTON'S BEST BUY
$12,500
Bungalow de luxe, choice N. Arlington location. 2 large bedrooms, large living room with fireplace, dinette and equipped kitchen; lovely shrubs and landscaping. Full basement. It's really good. Call early.
J. WESLEY BUCHANAN
Radio Bldg., Arl., Va. JA. 4-1155

SALE, SUBURB, HOUSES 67

VIRGINIA

ANNALEE HEIGHTS
2 AND 3 BEDRMS. RAMBLERS
219 HOMES NOW BUILDING—
141 SOLD
A COMMUNITY OF INDIVIDUAL HOMES FOR FOLKS OF MODERATE INCOMES, FEATURING 11 DIFFERENT ARCHITECTURAL STYLES OF 6 DIFFERENT FLOOR PLANS; LARGE ROLLING LOTS; LARGE STORAGE ROOMS AND DISAPPEARING STAIRS TO STORAGE ATTIC, INSULATED AND WEATHER STRIPPED; AUTOMATIC GAS HEAT, FULL-SIZE RANGES AND REFRIGERATORS IN DREAM KITCHENS. FHA-GI APPROVED. STARTING AT
$8650
Veteran pays only settlement cost.
Take Route 50 west thru 7 Corners, then left on Annandale rd. to Annalee Hgts.
DRUCKER & FALK,
Sales Agent

ARLINGTON
Like new. Perfect condition. Brick det. 6-rm. house with tile bath and full bsmt., on 60-ft. fenced lot; beautifully landscaped. Assume G.I. 4% loan; carrying charges $70 mo. Price $15,750. Convenient to everything.
J. R. TENCHER CO.
1622 Wisconsin Ave. AD. 2644.
Eves. DE. 8166.

ARLINGTON SCOOP! I
BRICK COLONIAL
3 BEDROOMS, 1½ BATHS
This well-located home is available for immediate occupancy; only three years old, it is indeed charming with 22-ft. living room, fireplace, full dining room, screened porch, full basement with outside entrance, gas h.-w. h., fenced yard, and many other features. Price $18,500 for immediate sale. Will go GI.
TALMAGE WILCHER, INC.
1738 Wilson Blvd. JA. 8-8000

ARLINGTON'S BEST
A large brick colonial closer in than Arlington Forest, near Lee blvd. The value is so great it is well worth waiting for. The outside dimensions are 24x28. This is not just an ordinary 6-room brick colonial, but is good-sized and some extra features are 1st floor ½ bath, larger room sizes, huge side screened porch, spacious living room with fireplace, equipped kitchen, full basement, Venetian blinds throughout. Total GI-approved price $16,250—$1250 down and approximately $94 per month will include everything to qualified veterans.
ARLINGTON REALTY CO
2204 WILSON BLVD. OW. 9300

ARLINGTON, VA.
Adjacent to Washington Golf & Country Club
Good brick house with large landscaped lot of 13,457 sq. ft.; 3 bedrooms, double living room, dining room, kitchen, maid's room, oil heat, built-in garage. Seen by appointment.
MRS. EMORY SMITH, Realtor
EXCLUSIVE AGENT
1909 Que St. DU. 5200

ARLINGTON NORTH
COUNTRY CLUB GROVE
Large 4 bedr. 3 baths. English type brick home 1st fl. center entr., hall, liv. rm. 21x11, fireplace, built-in book shelves, screened porch, attr. din. rm. 13x11, excellent kitchen opening on screened porch, 26x11; 2d fl. 4 bedrms., 2 full tiled baths, master bedroom, studio type, 18x12. Attractive balcony, unusual storage space, full bsmt., oil heat, large rec. rm., firepl., maid's rm., bath, built-in gar. Wooded lot, $25,750. First trust $17,600, payable $127.58, terms for balance. Exclusive.
LUCILLE COOK
FA. 3272 FA. 4664 CH. 8890

ASHTON HGTS.—CORNER
Well landscaped; 6-room brick, spacious living room, fireplace, opening on a very large screened porch, family size dining room, unusually large equipped kitchen that will be a joy to any homemaker; 2d floor, master bedroom with fireplace, 2 other bedrooms, tile bath, shower; full basement, attached garage.
L. McGEE KING
1561 Wilson Blvd. CH. 5508. GL. 5272

AURORA HILLS AREA
5 MINUTES TO PENTAGON
6-room brick; 3 bedrms., rec. rm., basement; lovely shade trees. $15,950.
7-rm. brick; 4 bedrms., full basement, 3 porches; beautiful lot, nearly ½ acre. $16,950.
DANIEL E. RAGALIE
OT. 9410. 758 23d St. S., Arl.

AURORA HILLS—Lovely furnished 4-bedroom, 3 baths, plus maid's room, bath; large living room, dining room, recreation room, attractive garage; 5 minutes Pentagon; year's lease; $215 per month. Call OT. 8383.

AURORA HILLS
NEAR ARMY-NAVY CLUB
Custom built stone with heavy slate roof; situated on level wooded lot, tall trees; entrance foyer, spacious living room, bay window, Dutch-style fireplace, family-size dining room, cheerful kitchen, equipped, separate breakfast room, 18-ft. den, French door onto screen porch; 3 bedrooms plus paneled den on 2d floor; sundeck, cedar-lined closets, storage attic, dry and bright finished rec. room, fireplace, powder room, oil a.-c. heat, garage.
FRED J. GEORGE, Realtor
GL. 6777, 2173 Glebe rd., OW. 1914

BEL AIR
2 Bedrms. With Expansion Attic
250 Homes Being Built
47 Sold First Showing
SUBDIVISION OF INDIVIDUALLY STYLED MODERN HOMES ON ¼-ACRE LOT, FEATURING GREAT NORTHWEST CEDAR-SHINGLE EXTERIOR, BEAUTIFUL PICTURE WINDOWS, SLIDING CLOSET DOORS, FULLY INSULATED AND WEATHERSTRIPPED, COPPER PLUMBING, FULLY EQUIPPED DE LUXE KITCHENS, OAK FLOORING, OIL PAINT, VENETIAN BLINDS.
$9,800
VETERANS PAY ONLY SETTLEMENT COSTS
Out Lee Blvd. (Route 50) to stop light at Annandale rd., then left to Bel Air.
JAMES G. WARE, AGENT
Open afternoons and Sats and Suns.

CHERRYDALE
Asbestos shingle bungalow, living room, dining room, kitchen, 2 bedrooms, bath. All these rooms are very large, gas h.-w. h., front porch. Lot 60x110. Price, $9,950. GI offer is desired.
C. F. WOODROE, INC.
CH. 8100, OX. 1022. Open till 9 p. m.

FAIRFAX, VA.
(Lee Hwy. to Vienna rd. to Spruce st.) New 1-yr. old, all white stucco, complete with 6 rms., full bsmt. and attic. 1 acre land and fishpond. $10,000 cash. Owner, Fairfax 780-J-1.

FALLS CHURCH
SPECIAL COMMISSIONERS SALE
New brick bungalow, garage, on 2/3 acre land. Located at 212 Jefferson st. near Little Falls rd., to be sold pursuant to order of Arlington Co. Circuit Court. Offers received by Thomas G. Mays Jr., Special Commissioner, 1415 Courthouse rd. Arlington, Va. Phone OW. 7700.

KNOLL WOOD RAMBLER
FIRST SHOWING
G.I. APPROVED $15,500
These beautiful red brick homes, situated on ¼ acre lots, in a fine neighborhood and consist of large living room, with fireplace, crystal glass picture window, dining room with picture window, snack bar with Formica top, deluxe equipped kitchen with exhaust fan, double sinks, 3 twin-sized bedrooms, and tile bath. Your choice of colors, of interior oil paint and ceramic tile bath and Kentile linoleum; utility room, gas heat, Dialomatic washer, disappearing stairway to huge storage attic. Ample closet space.
See the plans, see the construction. Meet the builders Nicholson & Rolf. Occupancy on settlement, $1600 cash, balance 25 years at 4%. These modern homes have been placed in our hands for disposal to desirable home owners.
DILLON LAND CO.
1112 Hillwood Ave., Falls Church, Va.
FA. 1259 FA. 3777

SALE, SUBURB, HOUSES 67

VIRGINIA

GROVETON NO. 144. New 3-bedroom home, on large level lot; $2250 cash; total price, $12,000. OV. 5900. J. T. Moton Realty, Inc., 2415 Mt. Vernon ave., Alexandria, Va. Open 9 'til 9.

NORTH ARLINGTON
Owners will accept a GI contract on this North Arlington asbestos shingle. It has 3 bedrooms, living room, dining room, kitchen and tiled bath, electric dishwasher, gas heat, and the price is only $13,875.
JNO. J. LOFLIN
2420 Wilson Blvd.
GL. 4312 OX. 0578

NO. ARLINGTON
Lovely perma stone bungalow in immaculate condition; equipped kitchen, full basement with outside entrance, oil heat; located on Wash. blvd.; would make a fine office or a nice home; lovely yard, with plenty shade trees. Price, $12,650; $3732 cash, $71.25 monthly.
DILLON LAND CO.
1112 Hillwood Ave., Falls Church, Va.
FA. 1259, FA. 3777.

PINE RIDGE
Attractive new brick; 5 rooms and bath, utility room and connecting brick garage on 1 acre; 16 fruit and 5 walnut trees; fine garden space. Price $16,950, substantial cash.
DILLON LAND CO.
1112 Hillwood Ave., Falls Church Va.
FA. 1259, FA. 3777

VIENNA, VA.
$18,500
A beautiful colonial in the heart of Vienna on the main street, situated on a one-acre corner lot. The house is in immaculate condition and excellent repair. There are six excellent rooms, three bedrooms, living room, dining room, kitchen. Oil heat. Terms can be arranged. Call Mr. Boswell NA. 9300. Evenings and weekends JA. 1444.
BOSS & PHELPS, INC.
1417 K Street, N. W.

VIRGINIA FOREST
A lovely rambler, has large living room with fireplace, nice dining room, fully equipped kitchen, 3 bedrooms and tile bath, nice basement; located on wooded lot. Shown by appointment only.
SEWELL REALTY CO.
14 S. Glebe Rd. at Lee Blvd.
OX. 0217 or GL. 1878.
Open daily 8:30 A. M. to 9 P. M.

WILSON BLVD.
Brick, 5 rooms and bath; basement; oil h.-w. h.; garage; lot 50x115.
MORGAN REAL ESTATE CO.
OW. 4092; Eves., JA. 4-0075.

QUALITY TELLS!
It's rare to find a desirable loc. new brick bungalow offering such charm and livability; large liv. rm. with din. ell; 2 lge. bedrms., de luxe equip. kit., lge. closets; storage attic; lge. shaded lot; conv. to buses, schools and shops; will GI, $15,950.
REALTY, INC.
4751 Lee Hwy., at Glebe, JA. 4-1620

OPEN FOR INSPECTION
TODAY 1 TO 6
4614 N. 7th Rd., Arlington. Directions: Drive out Wilson Blvd. to No. Abingdon st., turn left 1 block to 7th rd., turn left on 7th rd.
Brick Cape Cod. 4 BEDROOMS, 2 BATHS. Living room, dining room, kitchen, fireplace, stove, refrigerator; recreation room; oil heat; nice yard; garage and many other extras. Full price $16,500 furnished; unfurnished $16,000; $5,200 cash, balance FHA. Possession on full down payment.
AL BAKER & SON, INC.
116 So. St. Asaph St., Alex., Va.
TE. 7343. AL. 6644.

RAMBLER
$16,950
Brick, 3-bedroom rambler, large living room-dining room, kitchen well equipped, large screened porch, shade trees, lot 60x150. Five minutes to Pentagon; convenient to Washington. Could be purchased GI at this price.
Hicks Realty Co., Realtors
3706 Mount Vernon Ave.
AL. 1600; Eves., TE. 0933, OV. 5201.

RAMBLER
UNDER CONSTRUCTION
Only 1 left. Brick. 3 bedrooms and full basement, large storage attic, kitchen equipped with range, refrigerator, formica sink top, garbage disposal, breakfast bar; French door opening onto a large concrete patio; many other delightful features. Priced under $18,000. Call for appointment to inspect.
MILTON G. SMITH
BUILDER & DEVELOPER
1057 N. Glebe Rd. OW. 7200.

BUILD YOUR OWN HOME
We will build you a 2 or 3-bedroom brick rambler from $9,800 up.
ASK-US? REALTY CO.
GL. 1252 OX. 2659.

NEW 4-bedroom brick Cape Cod, large rooms and lot, $14,800; GI; $1400 down or FHA, $3600 down. No brokers. JE. 3-7428.

Geo. H. Rucker Co., Realtors
1403 N. Courthouse Rd. OX. 0197
"We Have the Home You Are Looking For"

OPPORTUNITY FOR FREEDOM
Imagine a lot 200-ft. deep that provides a world of space for the children to romp and play, located on this extremely nice lot, is an excellent story and a half home, entrance from front porch into spacious living room approx. 25-ft. long, family size dining room, equipped kitchen, bedroom and bath on 1st floor; 2 bedrooms upstairs; full basement; 1-car detached garage; outstanding N. Arl. location; within 1 block of stores and schools; already GI approved at $14,250. Don't delay on this one.
ARLINGTON REALTY CO.
2204 Wilson Blvd. OW. 9300.

WE NEED more houses to sell because we sell more houses.
THE BRANT COMPANY
Wilson Blvd. at Rhodes. JA. 4-1600.

CUSTOM BUILT
And it has almost everything. First, location: There are quite a few homes worth over $50,000 in this section. Also it is convenient to buses, schools and shopping. Beautiful corner lot, with a wealth of ancient stately oaks. The exterior of the home is made of beautiful varicolored brick. Entering from front screened porch into gracious living room with fireplace, formal dining room, large equipped kitchen with breakfast nook. Upstairs, 3 twin-sized bedrooms and 2 tiled baths. Full basement with recreation room and ½ bath. One-car attached garage. This will amaze you. It is priced below the market at the GI-approved price of $22,500.
ARLINGTON REALTY CO.
2204 WILSON BLVD. OW. 9300

STUCCO BUGALOW No. 101. Near Fort Belvoir. 5 rooms, equipped kitchen with dining area; oil h.-w.h.; half-acre lot; $3000 down, $53.50 per month. OV. 5900. J. T. Moton Realty, Inc., 2415 Mt. Vernon ave., Alexandria, Va. Open 9 'til 9.

4 LARGE BEDROOMS
Living room has fireplace, dining room, equipped kitchen, 2 bedrooms and tile bath on 1st; 2 on 2d; ¼-acre lot. 3 miles south of Alexandria, on bus line. A lot of house for $11,500.
Myrtle Collins, Broker
AL. 2727 OV. 3373

Attractive Stone Home
7-room and bath. Stone Cape Cod, large stone fireplace, full basement, oil heat, storm windows, excellent water supply; 30x40 concrete patio with stone walls; 2-car garage; 4-room and bath apt. above, now rented for $50 per mo. This home situated on 1 acre of ground with beautiful shade trees. A good income property and a fine home. Must sell immediately, price $15,750, substantial cash required.
DILLON LAND CO.
1112 Hillwood Ave., Falls Church Va.
FA. 1259, FA. 3777

CONVENIENT, YET LOW PRICED
A white asbestos shingle bungalow situated on a lot 60x100, featuring full basement, 13x20 living room, large dining room, equipped kitchen, and 2 good bedrooms on 1st floor; the second floor features a finished expansion attic; price, $13,950.
ENZOR REALTY CO.
3501 N. Washington Blvd.
CH. 1000. OX. 2234

IN VIRGINIA IT'S
Chauncey Realty Corp.
AL. 2737, TE. 4828. Eves., OV. 2645

$12,950
$2,650 CASH
Built of brick, all on one floor; it has living room with excellent wood-burning fireplace, dining room, beautifully equipped kitchen, 2 bedrooms, fully tiled bath, and gas a.-c. heat. Very nice lot, 80x150.
JNO. J. LOFLIN
3420 Wilson Blvd.
GL. 4312. OX. 0578.

SALE, SUBURB, HOUSES 67

VIRGINIA

Buy Churchill
Your Friends Have
OVER 100 SOLD FIRST WEEK
OPEN 10 TO 10 DAILY
$9,600 to $10,500
NO DOWN PAYMENTS FOR VETS
FHA FINANCING FOR NON-VETS
$49 TO $53 PER MO.
PLUS TAXES AND INS.
2-3-BEDRM. RAMBLERS
ON MINIMUM (10,000 FT.) LOTS
TERRIFIC APPEAL
8 EXTERIOR STYLES
4 INTERIOR FLOOR PLANS
18-ft. living room, separate dining room, walk-in closets, spacious bedrooms, scientific kitchen, equipped with 8.1-ft. Hot Point refrigerator, 4-burner table top range, Bendix Economat, Formica sink top and glistening white enamel cabinets, oversized bathroom with plastic tile, clear oak floors, aluminum screens, many unusual extras. Completely insulated, public sewer, water, gas and electric service. Inspect our furnished exhibit home today. Follow the crowds from Memorial and Key Bridges, out Lee hwy. (not Lee blvd.) past Glebe rd., approximately 4 miles to stop light at Washington blvd. in East Falls Church, turn right on Wash. blvd., 3 blocks to Westmoreland, right on Westmoreland, ½ mile to exhibit home and our "Open" sign.
Real Estate Service, Inc.
4763 Lee Hwy., off Glebe Rd.
OW. 9090

BARGAINS
(1) $500 cash, total $10,500, GI approved. 2 bedrooms, brick, semi-detached. Alex. Basement, game room.
(2) $9800. 2 bedrooms, modern, bungalow, basement, block to bus.
(3) $10,950, new 2 big bedrooms, bungalow, big living room, fireplace, utility room, big 65x150 lot, near parochial school, GI also.
(4) $11,950. 2-bedroom brick bungalow, fireplace, insulated, expansion attic, sweet lot, $1500 cash.
(5) $12,950, 2 bedroom brick bungalow, basement, attic, big 14x20 ft. living room, fireplace, ¼-acre lot, block to bus, $2000 cash.
(6) $13,750. 3-bedroom brick, on ½ acre, basement, big dining room, block to school, $1450 cash.
(7) $10,950, 2 bedrooms, attached brick home, Glebe rd., basement, block to bus, stores, $1000 cash.
(8) $15,750 near parochial school, big 2-bedroom brick, rambler bungalow, ¼ acre, basement, gas h.-w. h., exp. attic, GI or non. PROVIDENCE REALTY, FA. 7996.

BUNGALOW
FIRST TIME OFFERED
Expandable, all brick, on lovely corner lot, with second floor finished in beautiful Celotex. Hardwood floors and heat with insulation. Very nice living room, fireplace, dining room, kitchen with garbage disposal. 2 bedrooms and bath on first floor; full basement, place for recreation room. Fruit trees in rear yard. Very good financing. Shown by appointment.
Milton G. Smith, Realty
Builder & Developer
1057 No. Glebe Rd. OW. 7200

HARD TO FIND!
This desirable loc. brick Colonial has that much wanted bedrm. and bath on 1st fl., plus 2 bedrms. and bath on 2d; exc. liv. rm., din. rm., equip. kit.; full bsmt.; rear screened porch; extras include awnings, Venetian blinds, Bendix, garbage disposal; $17,950.
REALTY, INC.
4751 Lee Hwy., at Glebe, JA. 4-1620

OPPORTUNITY KNOCKS
BUT ONCE
Seldom do we have a chance to offer you an attractive brick bungalow under such terms and conditions as this. $2000 down and $70 per month to a nonveteran; 2 good-sized bedrooms, tiled bath, very attractive living room; kitchen has excellent equipment. Also there is a front porch, full basement and expansion attic. Remember, this is an outstanding opportunity for only $2000 down and $70 per month.
ARLINGTON REALTY CO.
2204 WILSON BLVD. OW. 9300

3 BEDROOMS, 2½ BATHS
CALIFORNIA BOUND
If shopping in the $20,000 price range see this lovely N. Arlington brick complete with 1st floor lav. Screened porch, full basement, recreation rm. and garage. It's in popular Lee Heights, near bus, 2 shopping centers, grade and junior high schools. New listing. See it today. Call 9 'til 9.
KEITH D. BRUMBACK
CH. 3527. Exclusively. CH. 5873.

MASTER RAMBLER
This one is the master of them all. Like the king of beasts, it is a lion! Four twin-sized bedrooms or 3 bedrooms and den, 2 tiled baths, center hall plan, leading off from vestibule entrance; spacious living room with fireplace, full dining room, de luxe equipped kitchen even includes dishwasher. Finished stairway to attic, where 2 huge rooms could be added. Giant full basement, recreation room with fireplace, maid's room and ½ bath; huge work room; detached 2-car garage. Truly a large quality-built home at $29,500.
ARLINGTON REALTY CO.
2204 WILSON BLVD. OW. 9300

NEW 5-ROOM BUNGALOW with expandable attic. No. 164; half-acre lot; $10,500. OV. 5900. J. T. Moton Realty, Inc., 2415 Mt. Vernon ave., Alexandria, Va. Open 9 'til 9.

G.I. APPROVED
$11,500
$1150 cash, $64 monthly; you can move into this 5-room, brick and frame bungalow; fireplace, nicely equipped kitchen, pink tile bath, hardwood floors, finished stairway to attic. A large dry basement, gas heat, steel beams, copper plumbing, workshop; a wonderful place for recreation room; a good Arlington location, near schools and bus; house vacant.
DILLON LAND CO.
1112 Hillwood Ave., Falls Church Va.
FA. 1259, FA. 3777

$35,000
Friendly farmhouse, remodeled since the war, and now has 4 pleasant rooms on the 1st fl. and 3-bedrooms and bath upstairs. There is a good oil heating plant in the basement and behind the house is a 3-room dairy which would make a charming guest house and a dairy barn that can be made into a hobby shop. The property can be operated as an intensive small dairy farm with 19½ acres, or the owner possibly would sell the buildings and 5 acres. Being located within 12 miles of Washington, the land has definite subdivision value.
MASON HIRST
Annandale, Va. Phone FA. 7447.
Closed Sundays

Convenient, "Close-In"
VIRGINIA—$10,750
A modern two-story, five-room and bath brick and masonry home, in nice new community near the Columbia pike and Fillmore st. shopping area; one square from transportation, quick ride to Pentagon bldg. Has full basement, gas heat, electric refrigerator, hardwood floors, copper plumbing; should be approved for veteran purchase. Good terms. Phone Mr. McCauley, CH. 3547.
Shannon & Luchs Co.
1505 H ST. NW NA. 2345.

RANCH HOUSE
BUILT THE CALIFORNIA WAY!
Sparkling white, on green grass, picture windows in lge. liv. rm., din. rm. opening onto patio, bright kit. completely equipped, built-in breakfast nook, 3 twin-size bedrms. with much closet space, unusual Hollywood bath; attached heated garage with ½ bath. Hurry—select your own decorations.
N. C. HINES & SON
Courthouse Square. OW. 9020.

CURTIS E. MARTIN, INC.
Ramblers, bungalows, Cape Cods
TE. 0233. AL. 6818

OFF DUKE ST. extended No. 313. Nearly new; 1½-story brick and frame; full basement; half-acre lot; $10,000; $1500 cash. OV. 5900. J. T. Moton Realty, Inc., 2415 Mt. Vernon ave., Alexandria, Va. Open 9 'til 9.

CONTINUED ON FOLLOWING PAGE

LE, SUBURB, HOUSES 67

Continued From Preceding Page

VIRGINIA

$16,950
WILL GO G.I.
6-room brick, 3 bedrooms, full-sized dining room, full basement, large living room with fireplace, screened porch, gas heat, range and refrigerator; $2,600 down, approx. $98 per month, taxes included. Convenient to everything. Will go GI. 15 percent down.
AC LINDSEY, REALTOR
75 N. Glebe Rd.
H. 6090 OX. 2211.

GRADE & JUNIOR HIGH
2 Blocks Away
All-brick colonial, living room with fireplace, dining room with built-in corner cupboards, beautifully equipped kitchen; 3 bedrooms and one bath up; full basement with recreation room with fireplace and Heatolator built in; bath; fenced rear yd.; GI financed; immediate possession.
T. BROYHILL & SONS
REALTORS & DEVELOPERS
4626 LEE HIGHWAY
PHONE JA. 4-1300

4 BEDROOMS
$13,950—VA APPROVED
350 DOWN, $68.64 PER MO.
Located on ½-acre corner lot, this new home features large living room with fireplace, 4 bedrooms, 1½ tiled baths, de luxe kitchen, formal dining room, and flagstone patio.
HARRIS & SULLIVAN
2330 Wilson Blvd. JA. 4-0300

COLONIAL VALUE
Hurry before prices increase. This room colonial can be bought today $15,250. Next week it might be 3,250. Three good-size bedrooms, d bath, very attractive living room th fireplace, full dining room, uipped kitchen, side-hall entrance d full basement. Remember today s only $15,250.
RLINGTON REALTY CO.
04 WILSON BLVD. OW. 9300

OFFICER'S TRANSFER
Makes immediately available this ely N. Arl. 3-bedroom home with ge 4% trust and total monthly payments of $74.25. Splendid condition, ar Wilson blvd. bus. If looking at mes around $15,000, don't miss this . Call 9 till 9.
KEITH D. BRUMBACK
I. 3527 Realtor CH. 5873

VACATION RAMBLER
Let's spend that vacation in this mbler. Imagine a charming white, asterfully designed, and set back ¼ acre of velvet green shaded wn. The floor plan consists of thedral living room with artistic eplace, 2 bedrooms and bath, plus he paneled den, modern dining ea, electric equipped kitchen, beakst nook, full basement with recreation room. All for $17,950.
RLINGTON REALTY CO.
04 WILSON BLVD. OW. 9300

Brick Bungalow—$13,250
FIREPLACE—NICE ROOMS
Close in to Clarendon, you can lk to the bus, shopping, schools or eater, from this bungalow only 6 onths old; just right for a working uple or a small family. $2500 cash ght handle.
Fuller Groom Realty Co.
OX. or CH. 4487

SPECIAL—NON-G.I.
Lovely frame bungalow, 3 years old, astered walls, excellent hardwood oors, huge electric kitchen, nice rd. Best neighborhood, convenient everything. Full price, $8,700; 200 down and assume present loan. . 300.
CURTIS E. MARTIN, INC.
AL. 6815. TE. 0233.

2

HIGH ON A HILLTOP
Lovely brick and frame cottage, ving room with fireplace, dining om, 2 bedrooms, tiled bath, staire to floored expansion attic with rmers. Full basement, large neled rec. room, corner lot, ½-acre, ar Falls Church; Anchor fenced ar yard; shrubs, trees and garden; 3,950. Reasonable down payment d take over GI loan.
RFAX REALTY. FA. 1450

RAMBLER
VETERAN APPROVED
Situated on lot 72x169 in nearby lls Church, featuring paneled living room 24x13 with fireplace, dining om, kitchen fully equipped with stom built breakfast nook, 2 bedooms and paneled den. Large utility om, gas radiant heat, one-car garage, stairway to floored attic. riced $23,750.
YEONAS REALTY
GL. 2100 OX. 1243

TTRACTIVE white bungalow, $1500 wn. Near Bailey's Crossroads. vely large ½-acre lot, part basement with hot water heat, also rage. No. 152.
MARCUM REALTY CO.
hirlington Business Ctr., KI. 8-8690

SMALL FAMILY
SUBURBAN SPECIAL
Convenient to schools, shopping nd Columbia pike bus, a 5 room xpandable bungalow, only 3 years ld and redecorated to new-house ondition. Large level lot, fenced ack yard. Only $10,950. To inspect, all FA. 2122.
CAPUTI REALTY CO.

$9850—G.I. APPROVED
Brick semi-detached home with 2 edrooms, full bath, comfortable living room, full dining room, cheerful itchen, full basement with recreation room and gas heat. Home in mmaculate condition. Near Shirlington Shopping Center. 10% down required, balance 4% 20 yrs. or nonet. may assume G. I. loan now on roperty. Call 9 till 9.
RAMBLER
3-bedroom brick with attached garage, located on ¼-acre lot in No. rlington. Attractive living-dining oom with fireplace, 11-ft. picture indow. Built-in china cabinet and ookcase. Double sliding door wardobe closets in bedrooms. Range, reigerator garbage disposal, breakfast ar and fluorescent lighting in kitchn. G. I.-approved at $14,750. 10% ash, balance 4% 25 years.
LURIA BROS.
2300 Wilson Blvd. OW. 8500

$6,450
FULL PRICE!
2 bedrooms, living room; dining room; equipped h.-w. heat, corner lot, close kitchen; basement, gas in. Hurry!
REALTY, INC.
4751 Lee Hwy at Glebe JA 4-1620

YOU MUST SEE
These modern ramblers before you will believe that a 2- or 3-bedroom brick house with a 24-ft. living room, dining room, very large bedrooms, with the latest of improvements such as rounded baseboards, built-in bookshelves, automatic washers, 16-ft. picture window, Janitrol heat, 15,000 sq. ft. wooded and landscaped lot, can be sold for as little as $13,000 GI or non-GI. Number 397.
CURTIS E. MARTIN, INC.
120 S. Royal St., Alexandria, Va.
AL. 6815. TE. 0233.

BY OWNER
3-bedroom brick rambler, at Wellington Park Estates, combination living and dining room, bath, well-equipped kitchen with Bendix, garage, patio, 100x125 ft. lot. This home is immediately available. Call TE. 7590.

NO CASH
RAMBLER—FULL BASEMENT
Only 20 minutes from the Pentagon. Huge living room, large kitchen with automatic washer, 2 lovely bedrooms, bath. English entrance to full basement with recreation room, automatic heat; patio in rear leading to terrace; grounds are beautiful. V.A. approved for $11,990; approx. $58 per month. Call Mr. Berens, jr., Tues. and Wed. at NA. 5006 or eves. OL. 7916.
FREDERICK W. BERENS
SALES, INC. 1520 K ST. N.W.

ARTISTIC RAMBLER
Beautifully designed, and the interior is very attractively decorated: 3 twin-sized bedrooms and bath; hall entrance into living room approximately 24 ft. long. Full dining room. Equipped kitchen, rear flagstone patio, and white-picket-fenced yard. Outstanding N. Arlington location. Very close to all conveniences. Hurry. This won't last at $16,500.
ARLINGTON REALTY CO.
2204 WILSON BLVD. OW. 9300

SALE, SUBURB, HOUSES 67

VIRGINIA

OPEN EVRY DAY
RAMBLER
2 BEDROOMS
$10,500—GI approved, living room, 12 ft. 10 in. x 16 ft. 4 in.; Master bedroom, 12 ft. 10 in. x 12 ft. 11 in.; guest bedroom, 12 ft. 5 in. x 11 ft. 10 in.; kitchen, 13½ x 8½, well equipped; level lot, ½ block to bus and schools. $300 down payment, balance one trust. $65 month, taxes included. 18th and Nelson sts. south.
MAC LINDSEY, REALTOR
75 N. Glebe Rd. CH. 6090. OX. 2211

LIVE IN RAVENWOOD
One-half acre homesite, all city improvements. FA. 2970. FA. 0013.

A Supreme Value—$22,950
RAMBLER BRICK, BASEMENT
with 3 full-size bedrooms, 2 baths, 24-ft. living room, 12-ft. dining room, beautifully equipped kitchen with breakfast space, spacious closets, full basement, in an area in Arlington where the address is the important thing. Not quite done yet, but get ready for so far every one of these builders houses have been sold long before completed. That in itself is a high recommendation.
J Fuller Groom Realty Co.
OX. or CH. 4487

NO. 322. 3 BEDROOMS, $11,950. Large living room, dining room, 3 bedrooms and bath all on one floor; basement; oil heat; stairway to expandable attic; level half-acre lot; assume good 4% GI loan. OV. 5900. J. T. Moton Realty, Inc., 2415 Mt. Vernon ave., Alexandria, Va. Open 9 'til 9.

$1500 DOWN
Conv. to Belvoir and Alex. This clean, modern, semidet. home has large liv. rm., din. rm., equip. kit., 2 bedrms. and bath; full bsmt. with gas heat. Nice lot; conv. to shopping. Full price only $10,500.
TOWN & COUNTRY
OW. 4420. 9 till 9. OW. 9426

BUCKLEY & BUCKLEY
FOR THAT HOME OR FARM IN VA.
CH. 4112

$12,600 RAMBLER
Assume GI FHA loan, on this well-built home near Falls Church with only $2400. Two large bedrooms, expansion attic, full basement.
LUXURY RAMBLER
NEAR WASHINGTON BOULEVARD
At $22,500 this home is priced several thousand dollars below similar ramblers. It has a very large living room with fireplace, separate dining room, 3 bedrooms, 1½ baths, basement with rec. rm. and lavatory.
THE GOSS CO.
REALTORS. OW. 1203 'TIL 9 P. M.

BEAUTIFUL 3-level home, consisting of 3 nice bedrooms, sun deck and den, off master bedroom; a kitchen for the wife, with dishwasher, garbage disposal, and Bendix; $15,400, and $3,000 or $4,000 down. No. 97.
MARCUM REALTY CO.
Shirlington Business Ctr. KI. 8-8600

BUNGALOW FOR SALE
$10,950
Clean as a pin. This home offers liv. rm., din. rm., kit., 2 bedrms. and bath on ground floor, good yard. Conv. to shopping center. See this first!
MANNAS REALTY CO.
2116 WILSON BLVD.
GL. 2784—OX. 2784

LOVELY OLDER HOME
LOT 100x100
LYON PARK SECTION
One of the most attractive homes on the market and most attractive landscaped, level, shaded lot: 3 nice bedrooms and bath upstairs; living room with fireplace, dining room, big kitchen and pantry; full basement; detached garage; just a few steps to all conveniences. Will sell quickly at $16,850.
J. WESLEY BUCHANAN
Radio Bldg., Arl., Va. JA 4-1155

STORY BOOK HOUSE
In N. Arlington's best close-in area; a gorgeous brick Cape Cod on an outstanding corner lot; slate roof, graceful living room with fireplace, beautiful dining room with bay window overlooking yard; equipped kit.; awnings give screened porch complete privacy; bedrm. and bath downstairs; 2 large bedrms. and bath upstairs; recr. rm. in full basement; one of the few fine homes now for sale; $28,500.
MANNAS REALTY CO.
2116 Wilson Blvd. GL. or OX. 2784.

PREWAR RAMBLER
Brick home in heart of North Arlington. Has 2 corner bedrms., tiled bath, living rm., dining rm., kitchen and front porch on 1 floor. Full dry bsmt. with outside entrance. Gorgeous yard with patio, shrubs and tall shade trees. Only $14,000.
MANNAS REALTY CO.
2116 WILSON BLVD.
GL. 2784—OX. 2784

PANELED RAMBLER
Sparkling white, lovely shade trees, large living room, dining room with many windows, equipped cheerful kitchen, 3 spacious bedrooms, bath, full basement. Near parochial and public schools.
N. C. HINES & SON
Courthouse Square. OW. 9020.

4-BEDROOM BRICK
Liv. rm., din. rm., kit., 2 bedrms., bath on first floor, 2 bedrms. (furn.) and bath on second floor. Full basement; automatic heat; large lot; combination aluminum storm windows and screens. G.I. offer if desired. $13,950. Can you believe it?
C. F. WOODROE, INC.
OX. 1022. CH. 8100.

CUSTOM RAMBLERS
In The Style Of Tomorrow
3-bedroom brick homes, on large wooded lots, in "Holmes Run Park," Falls Church—a community rapidly becoming the "talk of the town." Individual contemporary styling of ranch homes on lots designed especially for this type home is the mark of distinction of this exciting new residential development. We invite you to inspect our selection of homes. Priced from $18,950 to $29,000.
Space does not permit listing of built-in features, extras, etc., but we can promise you a rich experience in house hunting if you will call us for appointment to inspect these homes.
MALICE & BROOKS
Custom builders and developers of "Malbrook" & "Holmes Run Park." FA. 4503

SELDOM AVAILABLE
A 5-room vacant brick colonial with full basement and equipped kitchen; very close-in Arlington location; $1700 down and $105 per month to nonveterans.
ARLINGTON REALTY CO.
2204 WILSON BLVD. OW. 9300

AL BAKER OFFERS
LYNHAVEN, $1250 DOWN
Balance $74.35 per mo. which reduces to $54.35 per mo., 5 rm., brick row construction. Nice front porch. Handy to all con. Oil h-w heat, fenced yd., recreation rm. in bsmt., full price, $10,250. Call AL. 6644 or TE. 7343.
AL BAKER & SON, INC.
116 So. St. Asaph St., Alex., Va.
TE. 7343. AL. 6644.

4 BEDROOMS
If you need larger living quarters, this is your answer. Three good-sized bedrooms and tiled bath upstairs. Some of the bedrooms have built-in chest of drawers. Also there is a first-floor bedroom and ½ tiled bath, spacious living room with paneled fireplace wall; full dining room, large equipped kitchen, side screened porch, full basement, brick construction. Good condition. Only about 3 years old. All this on a ½-acre lot for only $17,500. Shown by appointment only.
ARLINGTON REALTY CO.
2204 WILSON BLVD. OW. 9300

COLORED—BRICK & STONE BUNGALOW; 2 bedrms., finished attic, bsmt. Close in. Asking $12,950. W. DEWEY WHITENER, BROKER. OW. 5253.

REAL ESTATE WANTED 69

I PAY CASH FOR HOUSES OR LOTS. Free appraisal. Scott Sanders, 5121 MacArthur blvd. OR. 5678.

FARMS, LAND, SALE 70

FLORIDA

"Your Vacation Home"
and a snug fisherman's haven. Ideal climate on Florida's Gulf Coast. Fertile homesites, 1 to 5 acres; nr. salt water; convenient to Gulf bathing; community boat privileges; hard road; elec.; titles guaranteed. Priced as low as $485; $45 down, $15 mo. Immediate possession. Plenty of room for fruit trees, flowers and vegetable garden. We have a few extremely desirable homesites with beautiful views of the bay. Priced about $750 on same terms. Call Mr. Tucker with J. Wesley Buchanan, ME. 1143; Eves. ME. 3216.

LOTS FOR SALE 73

MARYLAND

LARGE, ROOMY ⅓-ACRE LOT between Four Corners and Wheaton; plenty of room for rambler and garden. Complete price $1400. SH. 4341.

LANHAM PARK
Beautiful Building Lots
Water, Phone, Electric, Etc.
$750
Thomas F. Halley, Realtor
Phone Hyattsville 0107

WOODMOOR
Several large ½-acre lots available for better price homes in Woodmoor. GRAHAM & CO., SLigo 6010.

BUILDERS
We have 22 lots for immediate sale on main, paved road, off Mass. ave. extended, nr. Kenwood Country Club; all utilities.
NORTHWEST REALTY
OL. 6867 OL. 5211 WI. 1494

RAMBLER SITES
Build your own home on an acre lot with stream running through. Three others with a view. Idea for picture windows, near Colesville. $1500 per acre. Low payment. Call Mrs. McEwan, FR. 0775. COX & CO. Eves. Ashton 2941.

VIRGINIA

BRADDOCK HEIGHTS
14 lovely lots improved with paved streets, curbs, gutters, storm sewer. Suitable for any type home and very reasonably priced. CURTIS E. MARTIN, INC. AL. 6815. TE. 0233.

109 LOTS
Sewer and water available. Construction loans available. Ideal for low-cost homes. Excellent Virginia location. Terms to suit purchaser.
YEONAS REALTY
GL. 2100—OX. 1243.

LOTS AND ACREAGE—In desirable communities. Designed to accommodate ranch style homes; 20 min. downtown. MALICE & BROOKS, Custom Builders and Developers of Malbrook & Holmes Run Park. FA. 4503.

Build Your Own Home
On one of our lots in Homewood; as long as your house meets our minimum size requirements, you can build it yourself to any plan and of any material you choose; the site will have between ½ and ¾ acre and will cost only $600 on easy terms; it fronts a State-maintained road and is 8 minutes from the Shirley highway and within 30 minutes of downtown; we can help you help yourself.
MASON HIRST
Annandale, Va. Phone FA. 7447.
Closed Sundays.

ACREAGE, SALE 75

MARYLAND

ACREAGE—ACREAGE—ACREAGE
Would you like to know the man who has made more fortunes in acreage than any other man in Washington? Mr. Charles C. Glover, late president of the Riggs Nat'l Bank. He was a farm boy from one of the Carolinas. He sought employment in the old Corcoran & Riggs Bank and made good. And it was through his ability he formed the Riggs Nat'l Bank. He was not only the most successful buyer of acreage but he was successful in everything. I bought acreage from Mr. Glover in Chevy Chase at $3000 per acre that he bought at $70 an acre and now some of that same land after I developed it is worth a million per acre. When I was building Chevy Chase, D. C., I received continuous letters from a man who wanted to sell me land in Bethesda, which is now the shopping center, at $500 per acre and it's now worth a million an acre. I knew this land was cheap at $500 per acre at the time, but I had my hands full with Chevy Chase. Now I have some other acreage farther out in the same zone and I believe it will become a shopping center some day. This acreage is where the Bradley & River Roads merge together overlooking the Congressional Country Club and this ground is now a great traffic center and where a traffic center comes shopping centers usually come. I have about a mile and half front on River & Bradley Roads in other words all front, only about 62 acres left. I am building my own home on the other. My home fronts River Road right opposite the entrance to the Congress. C. C. This hill is the finest setting for a home in this part of the U. S. It is a far more beautiful setting than the White House where Mr. Truman lives. I am in my 84th year. I'm settling my own estate; you can have the remainder of this acreage at 15c per sq. ft. if you take it all. I believe it will be worth a million in time. River and Bradley Roads form 2 of the most important gateways to Washington. To give you an idea of what these gateways mean, the three gateways on the Va. end of our 3 great bridges, all of that land and the shopping centers, all of it is worth a million per acre. Do a little thinking, use your head and see if you can't make a fortune out of acreage. You can reach me at my home. WO. 0933. Fulton R. Gordon, Owner.

WATERFRONT, SALE 75A

SANDY POINT—WICOMICO
Two large bedrooms, living-dining room, kitchen, bath and shower, electricity, hot water, all copper plumbing; on State highway; private dock on all sand beach; boating, fishing, oystering, duck hunting at your door. Ideal year-around, retirement or rest. The price is right. See I. H. Wood, Wicomico Church, Va. Phone Heathsville 3549.

SYLVAN SHORE—Only available lot in area. $1350. Terms available. WA. 5700.

WATERFRONT, RENT 75B

COLONIAL BEACH, VA.—2 complete apts.; sep. entr.; gas and electricity, private baths, hot water, fenced-in yard. Each, $40 week (sleeps 7 each apt.) CO. 6569 or AD. 9547.

HEATHER COURT, 5704 Atlantic ave., Wildwood Crest, N. J.; new modern, exclusive bungalow apts.; ocean front; weekly and monthly rentals. Phone, 2-7168.

LAVALLETTE, N. J.—Pleasant cottage on the beach; also convenient to shops; 2 bedrms. down, large dormitory up; inclosed porch; available all August $385 or 2 weeks $175. Phone OR. 5287.

WOODLAND BEACH—Cottage, a.m.i., sleeps 4. $35 week, $15 weekends. LU. 4-4596.

WOODLAND BEACH—Cottage, sleeps 8. Modern conv. Available July 9-16, Aug. through Sept. 17th. $45 per wk. WA. 9125.

VACATION PLACES 75C

CAPE MAY, N. J., 933—Beach dr. Choice ocean-front apt.; attr. furn., private porches. Available July, Aug.; 2 wks. or monthly. Phone 4-4238.

FENWICK ISLAND, DEL.—Modern, new, 5-room furnished apartments on ocean front; July 15-22; July 29-Aug. 5; Aug. 5-12; $55 per week. Anderson Long, Frankford, Del., Rodney 3373.

NEW 3-BEDRM. HOME, all modern conv., near beach and stores; large lot; available July 15. CH. 7817 or EM. 4676.

DOGS, PETS, KENNELS 76

BOXER PUPS, purebred, pedigr., cropped, wormed, shots. $90. SH. 4689.
BOXER PUPS—15 wks., AKC reg. Cropped. After 6 p. m., SLigo 6758.
COCKER SPANIEL, black female, spayed, 18 mos. old, purebred; all shots; $35. TA. 3318.
COCKER SPANIELS, 2 mos., handsome, endearing, well educated, fancy pedigree. OR. 0736.
COCKER SPAN. PUP; m.; 15 wks.; hsbkn.; ped., $40. OV. 1375 aft. 5:30.
COLLIE PUPS, tri and sable, 6 wks. old; AKC reg. OL. 2648.
ENGLISH Springer Spaniels, 10 wks.; AKC: males $35, fem. $25. WI. 4918.
ENGLISH Springers, AKC, 2 mo., both sexes; liver and white. TE. 2152.
GERMAN SHEPHERD puppies, A.K.C. registered; 8 weeks. KI. 8-6828.
IRISH SETTERS (2); 2-3 yr., from field champion stock; $100 pr. SLigo 3344.
KERRY BLUE TERRIER PUPPIES—14 weeks; wormed and distemper shots given; AKC reg. FA. 7365.
SIAMESE CATS, family: male, 3 females, 4 kittens; registered, pedigreed, reasonable. OL. 0768.

SALE MISCELLANEOUS 78

ACCORDION, new, Paolo Satranti, 80 bass; $250 or best offer. AX. 6195.
AIR Conditioner window, Carrier ½ h.p. per con. GL. 8134 or JA. 8-6999.
AIR-CONDITIONERS, Frigidaire and others; some demonstrators with full new guarantee; also used units. Substantial saving. Fastet & Heigham, 2363 Champlain st. nw. CO. 6300.
AIR CONDITIONERS. Sacrifice sale, new 5-ton typhoon packaged air conditioners. $895.
BOSWELL-BURKE CO.
Hyattsville, Md. WA. 8400.
AIR-CONDITIONER, Gale Space Cooler, ⅓ h. p.; good mechanical cond.; operating perf.; $75. WI. 8090.

SALE MISCELLANEOUS 78

AIR CONDITIONERS—New and reconditioned, sold, rented, exchanged, serviced; fully guaranteed. BISHOP EQUIPMENT CO., OR. 4769.
AIR-CONDITIONERS—Drastic price reductions on new models, for cash buyers. PARAMOUNT CO., 3150 Georgia ave. nw., established 1929. HU. 4800. Ample free parking.
ALUMINUM WINDOWS
PRECISION AWNING TYPE
Recommended by leading architects. Large shipment just received. Can be had in any size to suit your requirements. Come in and let us show you complete weather protection at moderate prices. ABCD CORP., 1331 Jefferson Davis hwy., Arlington. OT. 8755.
ANT, roach killer, amazing Johnston's "No-Roach" Effect, for mos., 89c to $2.98. Hecht's, Lansburgh's Kann's.
ANTIQUE chest of unusual design, for any room; 3 antique chairs, 2 cane-bottom chairs; lovely drop-leaf walnut table, reas. OL. 0658.
ANTIQUES—Med. size walnut drop-leaf table, $50; lovely pine cabinet, glass door, $70; silver plated water pitcher, lge., $11.50; 8 silver handled knives, 60c each; Wedgewood bullions, cups and saucers, 75c each; assort. glassware, 30c-60c each. CO. 3695.
ANTIQUES — blanket chest, wash stand, rush bottom ladder back chrs., gold banded tea set. OL. 5436.
ANTIQUES—Very large, exceedingly beautiful, authentic Zweeland Dutch Linen Cabinet from famous estate in Holland. Valued at $1500. Will sell for $500. DE. 7935.
AWNINGS—6; green and white stripes; furn.; best offer. NO. 4698.
BABY CARRIAGE—1 yr. old; seldom used; cost $39.95, sell $25; bathinette, perf. cond, $9. OL. 2818.
BABY CARRIAGE—Excel. cond., $15. DE. 6400. Ext. 301, before noon.
BABY CRIB—New, still in carton, $20. TA. 0879, 9:30 to 1. Will deliv.
BABY CRIB & MATTRESS, KROLL; can be used as youth bed; has extra sides; $25. TE. 1370.
BABY FURNITURE
New and used; our prices are lowest. I. C. FURNITURE CO., 1353 H st. ne.
BABY SCALES, $1.50; 2 bassinets, used little, $9, each incl. mattress. JA. 8-5389.
BATHINETTE, Trimble, new; cost $20. Sell $15. JE. 3-8937.
BED, mahog. carved pineapple poster, as is; Sim. spgs., dresser, chiffonier and vent. door, wind. scrs.; very reas.; new GE heater, rug. See before 3 p. m., 207 A st. ne., 2d floor, today and tomorrow.
BED, Hollywood, new box springs, mahog. legs; $30. FA. 7184.
BED LEGS, for coil or box springs; convert to a Hollywood bed. We install. SLigo 9594.
BICYCLES—Used and rebuilt. $10 up. GEORGETOWN BICYCLE STORE, 1611 Wis. ave. MI. 0100. DE. 1450.
BICYCLE—26 in., boy's; good cond.; $35. LI. 6-0155.
BREAKFRONT secretary, mahog., $200; antique love seat, pair of chairs, $250; offers considered. Moving Thursday. EM. 7855.
CHINA—Lenox Rose, 10 pieces, new condition. TE. 7070.
COFFEE TABLE, birch, glass top; contemporary design by Jens Risom; new condition; cost $100, sell $55. MI. 6446, ext. 605, 7:30-9 p.m.
DESK, Governor Winthrop, dark, good condition. Best offer. NO. 2213.
DIAMONDS—Lady's sol. ⅜ ct., $100; lady's ¾ ct., $175; lady's 1 ct., $250; man's sol., 1½ ct., $375; lady's 2¼ ct., $600. All prices include mountings. Trades accepted. Livingston & Co. 1423 H st. nw. ME. 3440.
DRESSES—21 good summer dresses; size 16-18; reasonable. EM. 8258.
ELECTRIC RANGE, Westinghouse deluxe; $150. SLigo 0837.
ELECTRIC RANGE—L&H, excellent condition. $80. OL. 3286.
F-E-N-C-E
Chain-link, all posts set in cement. Safety Fence Co. Call LU. 4-4370 or LU. 4-4371 any time.
FLOORING
200,000 ft. of flooring, free of nails; suitable for flooring, sheathing for subflooring, $25 b.f. ACE WRECKING & BLDG. MATERIAL CO., 4002 Minn. ave. ne. LU. 4-0500.
FRIGIDAIRE—Large, General Motors. No reas. offer refused. HU. 5278.
FURNACE (coal), Arcola, perf. cond., prac. new; best offer. HO. 6320.
FURN. elec ice crusher, 4 candy cases, ice cream freezer, ice box, chairs, 2 metal beds, tables, etc., all reas. 3212 Georgia Ave. N. W.
FURN.—Mahog. dining rm. table, mahog. tea table, mahog. rocking chair, oak rocking chair, day bed-storage chest comb., reas. OL. 0658.
FURN.—1 teal blue living rm. suite, 1 light oak dinette set, 1 blue glass-top coffee table and end table; $225. Call OW. 8722.
FURN. D. L. mhg. table with pad, $40; 4 rush bottom chairs, $20; end table, $23; knee hole desk, $15 SLigo 8473.
FURN.—Liv. rm., 2 pcs., Jacquard Velours, $60, or best offer. HO. 6114.
FURN.—Bendix, table mod., $175; sofa bed $25, mattress and box spr. $30, book case $5, lrg. window fan $20, kit. cabinet, 4 chairs and wall shelf, $20. SH. 4723.
FURN.—Bed, mattress; mahog. chest, dresser, vanity; $75. Gas stove, $25; apt. refrig., $35. OL. 1897. 6520 Wisconsin ave., Chevy Chase.
GAS RANGES, apt. size, were $89 and $98; now cash and carry, $69.50. Acme Stove, 1011 7th nw. NA. 8952.
GAS RANGE, 4-burner; very good condition; $22. VI. 1482.
GAS RANGES, all sizes, new, used; credit, installation. PEERLESS SALES, 2237 Ga. ave. nw. DE. 5670.
GAS RANGE, 4-burner, very good condition; $20. FR. 6988.
GRASS SHRIMP
FROZEN. Anacostia Sport Mart, 1338 Good Hope rd. se. LU. 1-9733. Open Sunday and evenings.
ICE BOXES, used, good condition; 75 lbs. ice; $10. PEERLESS SALES CO., 2237 Georgia ave.
LAWN MOWER (power motor), 21-in. blade. Built by Motor Moore Co. of Detroit. $50. WI. 6553.
LUMBER
We have a large stock of fine framing lumber well seasoned and free of nails. Compare and save. ACE WRECKING & BUILDING MATERIAL CO., 4002 Minn. ave. ne. LU. 4-0500.
OFFICE furniture, reconditioned; desks, $19.50 up; posture chairs, $4.50 up. A complete floor of used equipment to choose from. H. BAUM & SON, 616 E St. N.W.
LIVING RM. set, davenport and chair; excel. cond. WO. 5057, after 6 p. m.
One 3-yard white linen hand-embroidered Chinese dinner cloth with 12 napkins; 1 complete 12-piece set Canton china, Long Life and Roses pattern. Call WI. 8475 after 6 p. m.
PIANO, used; full keyboard spinet; $295. Also other values. JORDAN'S, corner 13th and G sts. nw.
PIANO—Huntington spinet, mahog., excel. cond., $450. VI. 6706.
PIANOS—New Lester Betsy Ross spinet; $20 deposit, $10 monthly. ST. 6300. PIANO MART, 1015 7th st. nw.
PIANO, upright, excellent tone, $125. JA. 2-6384.
PIANO—Brambach baby grand; mahogany finish, good condition; excellent value at $545. Convenient terms. KITT'S, 1330 G st. nw.
PIANOS—Baldwin-built upright, excellent condition. Tuned, delivered; $150. Wurlitzer spinet, like new, $295, tuned, delivered. Both guaranteed 1 year. KI. 8-9295. OV. 2514.
RADIO—Philco; table model; good condition; reasonable. EM. 8258.
RANGE, elec., Frigidaire, de luxe model, RM65; cost, $309.75; used only 3½ mos.; price, $275. WA. 1333.
REFRIGERATOR, G.E., in good condition; $45. Phone TA. 2731.
REFRIGERATORS, used, reconditioned, fully guar., $40 and up. 2227 Nichols ave. se. LU. 4-0021.
REFRIG., Crosley Shelvador, 7 cu. ft.; like new, $150. JO. 6-3366.
REFRIG., Servel, 10 cu. ft. deep freeze at sacrifice; 1 year old. LI. 3-6328.
REFRIG.—Gas, 5 cu. ft.; Servel; good cond.; $40. FA. 4982.
REFRIGS.—Stewart-Warner; 6', $75; Kelvinator, 10', $60. OL. 3286.
RUG, American Oriental, 9x12, beau. cleaned; a real buy! $27.50 HO. 3982.
SEWING MACHINES—New rd. bob., with reverse and darning lever, $59.50; rebuilt port., $24.50 up. Singer, White, New Home. We repair-electrify. Open eves.; easy terms. N. E. Sewing Machine, 1216 H st. ne. TR. 6841.
SEW. MACH.—Ports. new, rev. r. b. and pinker, $59 to $99. We electrify, $13.95. 915 10th st. nw. EX. 6844.
SINKS
66-inch double drainboard sinks, $10 each; sheetrock, 1-in., $25 per M. GENERAL WRECKING CO., MI. 6177.
SOFA BED, Simmons, Beautyrest mattress; retail, $289; used few months. Sell, $175. JO. 2-2826.
SUIT, MAN'S—The Mode; tropical; blue; never been worn; 44 regular. GE. 2505.
TABLE LINEN, exquisite Chinese needlepoint Venice lace, banquet size, $250; also Army-Navy banquet cloth, $100; both new. OL. 0435.
TELEVISION—A brand new R.C.A. Victor, 20-in. screen; beautiful mahogany traditional cabinet; $795 value, sell for $450 cash. AX. 5925.
TELEVISION
1950 models; many at cost plus 10%. ABC SUPPLY CO., 1414 14TH ST. NW. HO. 1414.

Happily Ever After

FINE FEATHERS
No plumage gay our males can claim,
Save for those shorts to which addicted.
Poor thwarted peacocks, it's a shame
Their audience is so restricted.
—JAMES E. O'BRYON

SALE MISCELLANEOUS 78

TELEV.—Philco, 12-in., fl. mod.; cost $424; perfect; sacrif., $100. OR. 2998.
WASHER, Thor Automagic; prac. new; best offer. JA. 8-3776.
WASHER, Bendix Economat; $150. SLigo 0837.
WASHER, LAUNDROMAT, Westinghouse, 2 yrs. old, exc. cond., $175. Must sell, own. lvg. country. WI. 0711.
WASH. MACH.—Kenmore, 3 yrs. old; exc. cond., auto. pump. $40. TW. 1174.
WASHING MACHINE — $25. OR. 4168.
WASHING MACHINE, Easy, spinner, excellent condition, $65. JA. 2-6384.
WATCH ANALYZER, Paulson, used 4 months; $500. Call JO. 2-9415 or LU. 4-2400. Ext. 426.
WELDER
Harris Heavy Duty, and cutting outfit with multi-stage regulator and cutting attachment, with 2 cutting and 7 weld tip assembly. Also assortment of welding rods. $100. Call MR. DANIELS, ME. 5940.

MISCELLANEOUS WANTED 79

AM INTERESTED in buying silverware, any condition; jewelry, bric-a-brac, china, glassware.
DORA KRUPSAW MILESTONE
THE-HOUSE-OF-GIFTS
1438 Wis. Ave. N.W. NO. 0300.
ANTIQUE JEWELRY — Silver, diamonds, dental gold, gold watches. Cash. SCHILLERS, E st. at 9th nw.
BOOKS—Bought, all kinds, any quantity, and removed at our expense. ALBION BOOK SHOP, 1768 Penn. ave. nw. ST. 6698.
CAMERAS—All types; movie equipment; all accessories bought at highest prices. Brenner Photo Co., 933 Pa. ave. nw. Free parking. RE. 2434.
DIAMONDS & GOLD WANTED—We pay highest prices. See Mr. Brott or Mr. Oppenheimer, 917 F st. nw.
GOLD OR PLATINUM JEWELRY, silverware and gold teeth; any condition. We pay cash. A. KAHN, INC., 58 years at 935 F st. nw.
OLD JEWELRY and silver wanted. Highest cash prices paid at LOUIS ABRAHAMS, 733 13th st. nw.
Scrap Iron, Scrap Metals
Auto batteries, house rags; highest prices paid. If you cannot deliver your accumulations, please phone us.
ACE JUNK CO.
2220 Georgia Ave. NW. AD. 5457
WE BUY & SELL
Musical insts., all firearms, engineering insts. old gold, silver, diamonds, binocs., cameras, trunks, etc.
MAX ZWEIG SONS
937 D ST. N.W. MF 9113. ME. 8345
WILL PICK UP AT YOUR HOME
WE BUY
Scrap Iron, Scrap Metals
NEWSPAPERS MAGAZINES, BOOKS, HOUSE RAGS & AUTO BATTERIES
OPEN ALL DAY
FEDERAL JUNK CO.
1125 FIRST ST. N.W. ST. 8686
WE BUY
Scrap Iron, Scrap Metals
NEWSPAPERS, MAGAZINES, BOOKS AND HOUSE RAGS
OPEN ALL DAY SATURDAY
FEDERAL JUNK CO.
1125 FIRST ST. NW. ST. 8686
WOULD LIKE to purchase second hand gang mower. Call NA. 3120, Ext. 259 or JU. 7-9099.

BOATS, PARTS, SERVICE 81

CHRIS CRAFT express cruiser, 23 ft.; sleeps 2; excel. cond. MI. 3344.
CRUISER, 33-ft., raised deck, 95 h. p. eng., sleeps 4, galley and head; $900 or best offer. MI. 6234. MI. 6800.
HAMPTON—3 yrs. old. Excellent condition. Trailer, 2 suits sail, stainless steel rig. WOodley 2644 after 7 p.m.
47' STEEL CRAFT sedan cruiser, recently painted and in 1st class running condition; $3000. JE. 3-9681.

AVIATION 85

HELICOPTER FLIGHT INSTRUCTION
Complete course of instruction, July 15-July 31. Phone EX. 5757; evenings, OR. 5848.

TRAILERS, SALE 87

HOUSE-TRAILERS
NEW AND USED
American Trailer Co., Inc., WO. 3231
4030 Wisconsin Ave. N.W.

AUTO PARTS-SERVICE 91

FRONT and rear bumper, complete assembly; 2 fender skirts, and grill, for '41 Cadillac. Best offer. Good condition. TO. 5886.
COMPLETE OLDS SERVICE
COLONIAL OLDS CO.
7 New York Ave. NE. RE. 6444
POHANKA SERVICE, INC.
OLDSMOBILE SALES & SERVICE
1126 20th St. N.W. EX. 8300.

AUTO RADIOS
Philco Motorola
Sales • Service •
• Easy Monthly Payments
• Installation on all make cars
• Aerial replacements a specialty
HERSON AUTO
AND APPLIANCE CO.
714 'O' ST. N.W. DE. 4700

AUTO PAINTING 92

GUARANTEED PAINT JOB, $49.50
SAFFORD-CHANDLER
629 H St. N.E. AT. 4600.

Trucks, Sale 93

CHEVROLET '48, ½-ton panel, excellent condition; green. Only $895.
Mayflower Motors, Inc.
1125 15th st. n.w. RE. 4232.

CHEVROLET '47 ½-ton panel	$865
CHEVROLET '47 ½-ton pickup	695
CHEVROLET '46 ½-ton panel	645
INTERNATIONAL '46 ½-ton pickup	595
DODGE '41 ½-ton panel	345
DODGE '46 ½-ton panel; excel. condition	695

Chevy Chase Motor Co.
7725 Wisconsin Ave. OL. 6100.

AUTOMOBILES WANTED 96

POSTWAR, clean prewar cars wanted; top prices. TOWN & COUNTRY MTRS., 5336 Wisc. nw. OR. 0100.
AUTOS—Needed at once. Don't wait too long. Get highest cash price now. Bring car to MORRIS & HUGHES, 7614 Georgia ave. nw. RA. 1122.
WANTED! CLEAN USED CARS
PARKAWAY MOTORS
3051 M ST. N.W. MI. 0185.
SELL your car Wed., July 12, 12 noon. AUTO AUCTION, WINCHESTER, INC., 2804 Jeff. Davis hwy., Arlington, Va., Route 1. OT. 7177.
PREWARS—and late model cars wanted. Top prices paid. Town and Country Motors., 5336 Wis. OR. 0100.
WE NEED cars immediately; top cash for good clean cars.
BRENTWOOD MOTORS
1717 Rhode Island Ave. N.E.
DU. 2877.
LOST
$100 by a certain man in Arlington who sold his car to a neighbor without first getting an offer from
ARLINGTON MOTOR CO.
(1 block South of Key Bridge)
1917 North Moore St. OW. 8787
WANTED—Cars for Southern dealer in town this week.
KIRK MOTOR CO.
4000 Georgia Ave. N.W. TA. 4800.
CLEAN USED CARS WANTED
HILL & TIBBITTS
1114 Vermont Ave. N.W. NA. 9050.

AUTOMOBILES WANTED 96

50 CARS at once. Will pay over the market price for extra clean cars. 1601 Mt. Vernon ave., Alexandria, Va. TE. 9704.

WANTED
150 USED CARS
1940 to 1950, all makes and models. Top cash dollar paid. Bring in the title and sell now.
Handley Ford
See Mr. Deitrick, 3730 Ga. Ave. or Mr. Bean, 6323 Georgia Ave.
DRIVE IN TODAY

AUTOMOBILES, SALES 97

AUSTIN, NEW, IMMEDIATE DELIVERY. Fully equipped, including built-in signs, lights, heater and defroster. Top trade-in allowance. Easy credit terms.
MANHATTAN AUTO & RADIO CO.
Authorized Austin Dealer.
Sales—Service—Parts.
Both sides of 7th St. at R N.W.
NO. 7557.
BUICK—'50 Special 4-dr. sedan; 3,000 mi.; priv.-owned. Reas. RA. 8552.
BUICKS!
and
OTHER
Grand Selections
at your
BUICK DEALER
Emerson & Orme
40 years your dealer
1139 17th St. N.W.
DI. 1162. Just Drive In!
BUICK—'39 Special. Radio, heater; clean; orig. owner; good cond. $395. JO. 3-6341 after 6 p. m.
BUICK—1948 Sedanette, fully eqpd., perfect condition. Will take small car in trade, can arrange terms. See Sam Winsboro, 1111 18th st. nw. DI. 4722 or DI. 5803.
BUICK—1947 special 2-dr. sedanette, in excellent condition; $1400. Original owner. GE. 7746.
CADILLAC—1949 Sedan, perfect cond., 1 owner car, 6500 miles, new nylon covers, royal master tires, puncture proof tubes, $3600. NA. 0411 10 to 5 p. m.
CHEVROLET—1948 Fleetline 4-door; heater; seat covers; perfect; $1,195. STOHLMAN CHEVROLET, INC. 3289 M St. N.W. MI. 1646.
CHEVROLET—1948 Convertible, fully equip.; only $1,295. CALVERT MOTORS, INC., 2611 Lee Hwy., Arl., Va. OW. 7166.
CHEVROLET—'47 Coupe; looks and runs like new, $995. Alexandria Nash Corp., 1705 Mt. Vernon ave., Alex., Va. AL. 9024.
CHEVROLET — 1947 2-door. Black. Heater. Low mileage. Excellent condition. $1095. One-owner car.
MONTGOMERY-STUBBS MOTORS
Lincoln-Mercury Dealer
3715 Bladensburg Rd. NE. AP. 2929.
CHEVROLET—'41 club coupe. Radio, heater. Exceptionally clean. $495.
AKERS OLDS-CADILLAC CO.
Fairlington Shopping Center
Alexandria, Va. OV. 0350.
CHEVROLET—'47 Fleetline 2-door; radio, heater; $1195. The perfect car at the perfect price.
Chevy Chase Motor Co.
7725 Wisconsin Ave. OL. 6100
DODGE—'47 Custom 4-Dr.; all equipment; very unusual car; absolutely perfect; there are none cleaner; guaranteed at only $1195. Williams & Baker Nash, 2819 M st. nw. HO. 8700.
DODGE—1941 2-dr.; a great old war-horse with 1000's of miles in it yet; excellent condition throughout; $395. Williams & Baker Nash, 2819 M st. nw. HO. 8700.
FORD—'49 2-door. Custom. R., h. Overdrive. Low mileage. Light green. $1395. One-owner car.
MONTGOMERY-STUBBS MOTORS
Lincoln-Mercury Dealer
3715 Bladensburg Rd. NE. AP. 2929.
FORD—'49 Station Wagon, excellent condition, radio, heater, overdrive. Bargain $1695. 30-day guarantee.
Mayflower Motors, Inc.
1125 15th St. N.W., RE. 4232
FORD—'47 4-door. Super de luxe. R., h. Maroon paint. 17,000 actual miles. $1095. A one-owner car.
MONTGOMERY-STUBBS MOTORS
Lincoln-Mercury Dealer
3715 Bladensburg Rd. NE. AP. 2929.
FORD—1948 Station wagon. Excellent condition. Priced only $1295.
Chevy Chase Motor Co.
7725 Wisconsin Ave. OL. 6100
FORD—'48 2-door. Black. Heater. Low mileage. $1095. Excellent condition. One-owner car.
MONTGOMERY-STUBBS MOTORS
Lincoln-Mercury Dealer
3715 Bladensburg Rd. NE. AP. 2929.
FORD '49
"8" Custom Tudor, radio and heater, w. w. tires. A low mileage, 1-owner car. See and drive this beauty! Low down payment, 24 mos. to pay. Full price, $1445. 90-day warranty. Free D. C. inspection. Open evenings 'til 9.
COAST-IN PONTIAC CO.
407-427 Florida Ave. N.E. AT. 7200
JEEP—Willys, new tires and paint; low mileage, excel. cond., $675. No trades. ST. 3744.
KAISER—1947 sedan. Heater. Appearance and condition very good. Bargain $695.
AKERS OLDS-CADILLAC CO.
Fairlington Shopping Center
Alexandria, Va. OV. 0350.
LINCOLN—'47, Custom 4-door sedan. Green finish, r. and h., overdrive, excellent condition, only $1195. 30-day guarantee.
Mayflower Motors, Inc.
1125 15th St. N.W., RE. 4232
LINCOLN—'41 Conv., Continental; equip. Reas. Grady Motors, 7809 Wisc., Beth. OL. 7400. Lincoln-Mercury Dealer.
MERCURY—'49 club coupe, green, r. and h., overdrive, fully equipped. Priced to sell at $1695. 30-day guarantee.
Mayflower Motors, Inc.
1125 15th St. N.W., RE. 4232
MERCURY—'41, 4-door, new paint, rebuilt motor, good transp. $495.
Mayflower Motors, Inc.
1125 15th St. N.W., RE. 4232
NASH—'48 "600" black 4-door sedan; overdrive, radio, heater, seat covers. Looks and runs like new. $1345. Alexandria Nash Corp., 1705 Mt. Vernon ave., Alex., Va. AL. 9024.
NASH—'50, Statesman. Club coupe. See Miss Grey. Radio, heater, beds, 10,000 miles. Priced right.
MAYFLOWER MOTORS
1125 15th St. N.W., RE. 4232
NASH—1946 Ambassador 4-dr.; finest car built by Nash; powerful, economical valve-in-head "6"; clean as a pin in every respect. Guaranteed at only $995. Williams & Baker Nash, 2819 M st. nw. HO. 8700.
NASH—'49 Ambassador Club Coupe; overdrive; radio, air conditioned, heater; looks and runs like new. $1795. Alexandria Nash Corp., 1705 Mt. Vernon ave. AL. 9024.

'49 Nash, $1395
Super "600" Sedan, gray finish; maroon plastic seat covers; one owner. Really a beautiful car. Guarantee and easy terms.
TRIANGLE MOTORS
3010 R. I. Ave. N.E. DE. 6304

AUTOMOBILES, SALES 97

Oldsmobile '49, $2375
Model 98, convertible coupe; lustrous gray paint with a new black top; radio and heater; Hydra-Matic drive; white-wall tires. CCC guarantee.
Capitol Cadillac-Olds. Co.
1222 22d St. NW. ST. 2600.
OLDSMOBILE—'41 Sedanette; new hydra-matic unit; new paint; a fine sport car; A1-; only $495. Williams & Baker Nash, 2819 M st. nw. HO. 8700.
Oldsmobile '49, $1995
Convertible coupe, "76"; cream color with new black top. Fully equipped, including Hydra-Matic drive. A real bargain. CCC guarantee.
Capitol Cadillac-Olds. Co.
1222 22d St. NW. ST. 2600.
OLDSMOBILE—'47 4-door sedan "98." Radio, heater, Hydra-Matic drive. Priced below the market. $1095.
AKERS OLDS-CADILLAC CO.
Fairlington Shopping Center
Alexandria, Va. OV. 0350.
OLDSMOBILE—'40 2-door. Exceptionally good condition. Has heater, radio, very good tires. $445.
AKERS OLDS-CADILLAC CO.
Fairlington Shopping Center
Alexandria, Va. OV. 0350.
PACKARD—1940 model 1801 Sedan; under 70,000 miles; excellent motor. For sale because wife wants small British car. Nearest offer $450. AL. 3161.
PACKARD—'39 convertible 8; overdrive, exceptionally clean, $325 or best offer. TE. 4755 after 5 p. m.
PLYMOUTH—'48 special de luxe 2-door. Radio, heater. Good clean car. $1145.
AKERS OLDS-CADILLAC CO.
Fairlington Shopping Center
Alexandria, Va. OV. 0350.
PLYMOUTH—'49 4-dr., de luxe, blue; compl. equip.; 6000 miles; almost new; private owner; $1495. Call RA. 4453.
PONTIAC—1947, deluxe Streamliner, "8" sedanette; acces. galore; I bought this beauty new, treated it like a baby; now I need $1,250. WI. 5272.
PONTIAC '41
"6" sedanette, radio and heater. New motor. See and drive this beauty! Priced to move fast at $495. Easy terms, 30-day warranty. Free D. C. inspection. Open evenings 'til 9.
COAST-IN PONTIAC CO.
407-427 Florida Ave. N.E. AT. 7200
"Pontiac Means McKee"
• McKEE PONTIAC
1828 L St. N.W. ST. 7100.
STUDEBAKER—1935, fair cond.; new gen. and battery; tires fair; s.c., h. $115, SH. 5051.
STUDEBAKER—'41 ch. sedan; motor, tires; exc. cond. Appearance good; heater; $390. SLigo 0889 after 5.
PAUL BROS., OLDSMOBILE
Home of Safety-Tested USED CARS
5220 Wisconsin Ave. WO. 2161.

HORNER'S
STANLEY H. HORNER, INC.
CORNER
Fla. Ave., 5th to 6th N.E. AT. 6464

'50 Buick Special 4-Dr.	$1945
'49 Buick Conv.-Dyna.	2295
'49 Buick Convertible	2095
'48 Buick Convertible	1645
'46 Chrysler Wind Convt.	1245
'49 Buick Sednt Rdm. Dyn.	1995
'49 Buick Sup. 4-Dr. Dyna.	1995
'47 Chevrolet Aero	1145
'48 Chev. Fl. Li. 4-Dr.	1195
'49 Chevrolet Aero	1495
'48 Hudson Six 2-Dr.	1645
'47 Hudson Super 6, 4-dr.	895
'49 Stude. Com. Cl. Cpe.	1645
'49 Stude. Cham. 4-Dr.	1445
'48 Stude. L.C. 4-Dr.	1345
'48 Buick 4-Dr Dynaflow	1645
'48 Buick Sednt. Dynaflow	1595
'48 Buick 4-Door	1595
'48 Buick Sedanet	1595
'47 Buick 4-Dr (Super or	
'47 Buick Sedanet Rdmstr.)	1295
'46 Buick 4-Dr. (Super or	
'46 Buick Sedanet Rdmstr.)	1095

A COMPLETE SELECTION OF CARS FROM $95 TO $600

IF IT CAN'T BE NEW BUY TREW VALUE CARS

'48 BUICK Special Sedanette. R.&H.	$1395
'48 BUICK R.M Sed'nette, 2-D., R.&H.	$1595
'48 CHEVROLET Sta. Wag., R.&H.	$1195
'47 OLDS Club Coupe, Hydra., R.&H.	$1195
'47 DODGE Custom 4-Dr. Sedan	$1195
'47 OLDS "76" 4-Door Sedan, R.&H.	$1195
'48 DODGE Cus. Cl. Co. R.&H., w.w. tires	$1395
'46 BUICK Super 4-Dr Sed., R.&H., w.-w.t.	$1095
'46 DE SOTO D. L. Clb. Cpe., R.&H.	$1095
'46 CHEVROLET Fleetline 4-Dr. Sed., H.	$995
'48 DE SOTO Cust. 4-Dr., R.&H., w.-w.t.	$1495
'47 CHRYSLER Winds. 4-Dr., R.&H.	$1395
'46 FORD De Luxe "8" 2-Door	$895
'46 DODGE Custom Cl. Cpe., R.&H.	$1095

—AS IS SPECIALS—

'41 DODGE 4-dr.	$350
'39 DODGE 4-dr.	$295

TREW Motor Co.
USED CAR DIV.
6th & Fla. Ave. N.E.
Since 1914
FR. 1732

HANDLEY'S HAND PICKED USED CARS
★ A-1 Appearance
★ A-1 Mechanical Condition
★ A-1 for Safety
★ A-1 Value
AS LOW AS $5 DOWN!

6323 Ga. Ave. N.W. TA. 8416		3730 Ga. Ave. N.W. RA. 3118	
'49 Ford 4-Dr.	$1495	'50 Ford Conv. Fully Eq., 3,000 mi.	$2245
'47 Ford 4-Dr.	1095	'49 Ford Conv. Fully Equipped	1745
'41 Chev. 2-Dr.	495	'46 Ford 2-Dr.	795
'41 Olds. 2-Dr.	445	'41 De Soto 4-Dr.	475
'39 Plym. 2-Dr.	175	'40 Ford 4-Dr.	325
'46 Ford 2-Dr.	875	'38 Ford 4-Dr.	276
'39 Dodge Cpe.	195	'37 Ford 2-Dr.	77
'36 Plym. 2-Dr.	85	'48 Jeep	698

MANY OTHERS. MOST HAVE RADIO AND HEATER
HANDLEY FORD
Open Eves. 'til 9 P. M. Open Sat. and Sun.
28 Years Your Friendly FORD DEALER

Walter Winchell —In New York

The Big Town

Broadway Ringside: Peggy Joyce, most renowned of the Ziegfeld dollies, still Easy On The Orbs . . . John Steinbeck, the novelist, buying an orange tree for his E 52d penthouse . . . Ruth Roman, who crashed the Hollywood Heavens (from Ciggie-Girl at the Copa and Versailles night spots here), being interviewed for 3 hours at the Colony . . . John Golden, Broadway's Dignity, producer of so many hit plays and the melody of "Poor Butterfly" . . . J. DiMaggio autographing a baseball for Prince Sabah of Suwait . . . Pat Rooney, sr., who returns to the Palace on the twentieth for his third return date in a year . . . William Shirer, who sassed Hitler, Goebbels & Co. right in their own Berlin, refusing to tip the name of the villain in his soon-due book. It concerns an American newspaperman who sold us out . . . Carol Channing, star of "Gents Prefer Blondes," almost being arrested for wearing male attire, until her groom arrived to claim her at the Ziegfeld stagedoor.

Sallies in Our Alley: Just before he was assigned to Korea, reporter Jimmy Cannon was urged to arrange a date for a baseball star pal . . . Cannon's selection was lovely Gloria De Haven, just in from Movietown . . . "It went off fine," he reported. "He reacted like a Chinaman with his first blond!" . . . The Korean crisis was the Big Topic among some glum draft-age comics in Lindy's . . . "What a heluva place to start a revolution!" groaned one. "I'll bet those Koreans never heard of Stromberriz and Cream!"

Midtown Vignette: You probably read the exciting accounts in the papers about him the other day . . . How modest he was after jumping down to the subway tracks to rescue an old lady who fell—just as the train roared in . . . He tried to get away without giving his name . . . He is Bill Reiche, unemployed, who still seeks a job . . . The only response was from an outfit called "Heroic Comics" . . . They phoned him to ask permission to do a feature about him . . . "No money in it," said the voice, "but we give you a batch of copies free" . . . Being a hero is comic?

Memos of a Midnighter: The Kirk Douglas-Irene Wrightsman (just melted from Helmut Dantine) merger plan is retarded. Mrs. Douglas wants plenty before giving her Go-Light . . . Coast news people are going daffy trying to learn why Joan Crawford makes those trips to Banff and Lake Louise . . . M. Berle goes into the Roxy August 18 for a hefty fee—the biggest ever paid there. His film, "Always Leave 'Em Laughing" (which was roasted hard), has grossed $1,600,000. It cost half that . . . A. Godfrey wants to take it easy. He has informed CBS to arrange all those programs (live and plattered) in one day . . . A 52d st. swing spot will lose its license. Because a friend of Governor Dewey was robbed there . . . Arden and Fletcher, now in London, will bring back 8 British showgirls. "So tall and beautiful they will be a sensation in American night spots" . . . It's a baby girl for the Cliff Hall, jrs. Making the "Vass You Dare, Sharlee?" radio veteran a grandpop . . . The E. Moroneys of Boston's "Mr. Roberts" have a himage . . . Jacqueline Halsey, the Admiral's niece, weds Denny Harvey at Nantucket.

Times Sq. Taffy: Paul Kelly will be starred by Dwight Wiman in C. Odets' "The Country Girl." Rehearsals start September 1 . . . "Peter Pan" star Jean Arthur doesn't give interviews unless you see her barrister first. A Times man had to . . . Churchill's niece, Nancy Mitford, auth'd a new play for Robert Morley. Joan Tetzel, American actress, is the leading lady . . . It's a doll for the S. Shaws at St. Joseph's Hospital, Stamford. Mother is the former Barbara Cavanaugh, who was on the girl staff at the Stork Club . . . The Bob Monroes (of the Video) have let their love curdle—Nielsens and Hoopers being much more important, no doubt . . . Gillette Razor heir Jack Coleman and lovely June Felix, snapped at Chandler's, are a Cupiduet . . . That gray market price of $150 per ton is for steel—not scrap . . . The first ("A") and very last listing (Zzyzz) in the Manhattan phone directory have the same address and phone.

Manhattan Murals: The 8th Avenue beauty parlor, which displays this poster: "A few of our satisfied customers: Mrs. Eleanor Roosevelt and Faye Emerson" . . . The aluminum rocket ship pointed toward the sky in front of the Mayfair Theater, the "Destination Moon" film's 10-story high spectacular. Costs $20,000 . . . The two bearded barbers on 23d st. Their window sign reads: "No shaves" . . . New York's most uppitty delicatessen (in Sutton Place) where the Persian caviar sandwiches cost only $7.

Curtain Calls: "War Begins in the Classroom" by D. Cort in United Nations World. The hatred infecting half a billion school children, he says, is in 50 conflicting histories . . . Richard Hayes' Mercury platter of "Say When" . . . Rossini's guitar at El Borracho . . . Carol Lynne's exciting ice-terpsichore at the Roxy . . . And the refreshing relief of Skitch Henderson's sunrise pianoing on NBC from such tiresome and windy zeroing of the CBS "competition."

The Late Watch: The Jack O'Brians (he authored the swelegant A. Godfrey history) lost the baby. Mrs. O'Brian is okay at Stuyvesant Hotel, Buffalo . . . "Kiss Me, Kate" kisses all her backers again this week with another $50,000 in profits . . . The new Nielsen has Radio Theater leading, Irma runner-up and Richard Hudnut 3d . . . Meg Mundy, the star, and her mate Marc Daniels have parted, but he casts her constantly on his TV program . . . Mildred Bailey, top-flight songstress, lost 40 lbs. after her long misery . . . Francine White leaves today for her Renovation . . . Ella Fitzgerald gets the Bop City electrics on the twentieth, always a big draw . . . Innkeepers and hotelmen raving about the "most civilized" visitors of all: The Boy Scouts . . . Gordon Jenkins chiefs the Billboard's survey of top selling recording artists. Runnerup: Tony Martin. Third is Therese Brewer, whose version of "Music, Music, Music" got the highest total of any single disc. Nosing out "Third Man," the zither epic . . . Lee Grant, who was so fine in "Detective Story," and Gene Lyons have canceled their own . . . Babette Holmes, the Fleischmann Yeast heiress, gets unmarried at Las Vegas Saturday . . . Todd's "Peep Show" was the No. 1 ticket on Monday's very wet night—grossing $7500—"South Pacific" (capacity) 7Gs . . . Todd has decided the critics don't sell tickets as well as Adams & Eves do—so he is replacing that block-long group of critics' portraits (on the Winter Garden front) with one of his showgal's shapeliest legs.

The Weather

Washington Area: Today — Partly cloudy and humid with scattered afternoon showers. Highest temperature about 86. Thursday—Some cloudiness and continued warm and humid with chance of scattered showers.

Maryland and Virginia: Partly cloudy, warm and humid with scattered afternoon showers. Thursday—Some cloudiness and continued warm with chance of scattered showers.

Winds: Mostly southerly, 10-15 m.p.h.

Visibility: Mostly good.

Departures from normal yesterday: Accumulated excess of temperature since January 1, 1950, 618 degrees; excess since July 1, 1950, 2 degrees. Accumulated deficiency of precipitation since January 1, 1950, 1.59 inches; excess since July 1, 1950, .23 inch. Temperature one year ago this date—High, 83; low, 72.

Sun, Moon, Tides, River (DST): Sun rises 5:50 a. m., sets 8:35 p. m.; Moon rises 3:06 a. m., sets 7:03 p. m. Tides—High, 6:49 a. m. and 7:17 p. m.; low, 1:09 p. m. and 1:58 a. m. (Coast and Geodetic Survey). Potomac River clear at Great Falls (United States Engineers).

Temperatures:	High	Low	Prec.
Abilene	91	72	....
Albany	80	65	.30
Albuquerque	93	66	.18
Alpena	75	59	....
Asheville	83	60	.21
Atlanta	85	70	....
Atlantic City	78	71	....
Baltimore	84	73	.21
Billings	77	58	.07
Birmingham	85	70	....
Bismarck	85	67	.04
Boise	78	51	....
Boston	79	65	.09
Brownsville	93	78	....
Buffalo	73	63	.25
Burlington	80	66	.08
Charleston, S. C.	85	72	.44
Charlotte	86	71	.03
Chattanooga	88	66	.03
Cheyenne	81	60	.22
Chicago	92	63	....
Cincinnati	87	60	....
Cleveland	86	63	.01
Columbus	85	57	....
Dallas	86	71	....
Denver	84	62	....
Des Moines	82	64	....
Detroit	84	68	....
Duluth	73	58	....
El Paso	96	73	....
Fort Worth	86	70	.66
Galveston	84	72	.45
Harrisburg	84	66	.36
Houston	84	72	.03
Huron	82	66	.02
Indianapolis	87	61	....
Jackson	92	69	1.09
Jacksonville	87	73	.69
Kansas City	83	67	.35
Key West	90	81	....
Knoxville	87	67	....
Little Rock	91	69	....
Los Angeles	82	65	....
Louisville	89	64	....
Memphis	91	66	....
Meridian	89	68	.08
Miami	85	74	.05
Milwaukee	88	61	....
Minneap.-St. Paul	87	65	....
Mobile	79	71	.14
Montgomery	84	69	.11
Nashville	86	66	.53
New Orleans	83	74	.02
New York	79	61	.01
Norfolk	86	71	.18
Oklahoma City	83	70	.01
Omaha	79	67	....
Philadelphia	87	68	[illegible]
Phoenix	106	74	....
Pittsburgh	74	61	....
Portland, Maine	73	60	....
Portland, Ore.	75	48	....
Raleigh	84	69	.03
Reno	86	46	....
Richmond	88	70	.05
St. Louis	93	63	....
Salt Lake City	84	60	.14
San Antonio	94	76	....
San Francisco	73	51	....
Savannah	84	74	.03
Seattle	72	52	....
Shreveport	90	72	....
Vicksburg	91	67	....
Washington	85	73	[illegible]
Wichita	82	[illegible]	[illegible]
Wilmington, N. C.	[illegible]	[illegible]	....

Godfrey Bows to 'A Guy Named Walter Winchell'

(Fourth in a Series)

By Jack O'Brian

Arthur Godfrey, a casual fellow who makes $1,000,000 a year just saying anything he pleases, gets very serious when he says the luckiest day of his life was January 26, 1934.

"That was the day a guy named Walter Winchell discovered me," he said.

Godfrey, at the time a Washington disc jockey, occasional night club bandleader and local radio favorite, had not yet even dared to dream that some day his fame would spread and that his voice would be heard more times each week than any other person's in history.

He had just quit the National Broadcasting Company's station in the Nation's capital after a hassle with the management.

"We had a row and I walked out," Godfrey explained.

It was over his cheerful but casual treatment of his commercial sponsors, which his fans loved but which the station thought the advertisers resented.

'I Was Out of a Job'

"I got outside the studio and took a walk," he said. "When I got about as far away as the park in front of the White House, I'd simmered down some. I hadn't really wanted to quit. I had said something I was sorry for, and I decided to go back and apologize.

"Next day I walked in and told the boss I was sorry. He said fine, that was the right attitude, and I thought things were nice and peaceful again along the Potomac. But then he said apology or not, that he was firing me anyway. Crazy? Sure, but I was out of a job. So I started looking."

Godfrey didn't have to look far. The Columbia Broadcasting System station in Washington welcomed him with open microphones. To this day it's something for the local Washington CBS staff to gloat over, to get in their digs at NBC.

"At least," Godfrey said, with a sly good humor, "I can say I quit them first."

That was just 10 days before Winchell discovered Godfrey, considered around CBS a happier day than the moment when Columbus discovered Isabella. Because Godfrey was to start a CBS early morning program similar to his former NBC local show, NBC decided to shoot in a "big name" announcer and give Godfrey his popularity lumps.

"I was really worried," Godfrey said, "so I fixed it with the station manager, Harry Butcher—he later became Ike Eisenhower's aide—to let me stay on the air the whole night before the other guy got started. I figured I could get a full start ahead of him that way."

Arthur went to the transmitter at Alexandria, Va., where the entire station complement included himself, an engineer, a few records and a telephone.

After spinning a few records, he asked listeners to call in requests, a new idea at the moment now considered their own invention by night club disc jockeys, and a dull and diabolical device it has since become indeed.

"It was amazing," Godfrey said. "I got calls from all over the United States. My end of the conversation was all that was heard on the air. One gal kept calling me from New York. Said she was lonesome I filled all her requests—with music. It must have been one of Walter Winchell's few dull nights because by chance he heard me talking to the girl in New York.

"He had some celebrities with him, he said when he telephoned me, including Billy Rose, Ben Bernie, Ruth Etting and Jimmy Cannon. He asked me to kid Ben Bernie. Next day he had a swell plug for me in his column. Then he put more plugs in and I got more than 30 offers from Broadway.

"Put down January 26, 1934, as the luckiest day of my life and Walter Winchell as the guy who made it that way."

Godfrey's star, thus propelled, started ascending. Several times network brass decided he would be a fine hotshot-type, hep comedian, the sort that inhabit Lindy's at a dime a dozen when the price is up. Each time, he adds, he laid an egg he wanted to bring his easy, casual style to the networks but the brass wanted him to be flip, furious and noisy.

The network's eggs thus deposited did not keep Godfrey from becoming even more of a local Washington favorite. Then, in 1941, despite the noisy prewar ructions in the capital, he caught the attention of CBS bosses once again.

This time they started feeding Godfrey's line of effortless gab straight to New York City over WCBS, the local outlet, meaning that Godfrey had two different local shows, with two separate sets of sponsors.

Because of this complex situation, Godfrey was forced to spend much of his time at conferences in New York. It meant he made his Washington pitch from Manhattan over a telephone extension. At other times he would shift his headquarters to Washington and shoot his New York show over the same telephone wire. Betimes he was attempting to Build Character with Important People, looking for that big New York break.

Building Character meant, usually, staying out until the last spaniel was dangling. Taking a good look at their tiring, bilocal favorite, CBS built him a studio in his farm in Virginia and let him broadcast from there. At least he could get some semblance of a good night's rest and save an hour by dashing to the microphone from his bed, still pajamaed and frequently with sleep fuzzing up his voice for the first five or ten minutes.

In Arthur's case, he even made capital of that, and added to his reputation for the unexpected.

The dizzy program finally got him down, but he wouldn't give in, not even when he stayed out with executives who could sleep next day until the unconscionably late hour of eight or nine. Arthur had to be up bright and early, or at least early, in time for his 6 a. m. spiel.

Later, not satisfied with running himself down to a frazzle, he let his good friend Katharine Cornell talk him into making a pass at the legitimate theater.

Miss Cornell thought it might propel the Godfrey bandwagon along much faster if he were to suddenly associate himself with round acting as conferencier of the Intimate Revue being produced by her friend, Nancy Hamilton. It was "Three to Make Ready," prepared at first as one of those cosy little neo-front room affairs where everyone was charming and close and fashionably bright.

But suddenly it was booked into the huge Adelphi Theater, took on about as much intimacy as the Greatest Show on Earth, and Godfrey found himself shouting his lines sans microphone to the second balcony which, he said, seemed some blocks away.

Between the bad role, poor notices, eight shows a week including two matinees, his disappointment over an unhappy association with the legitimate stage and the savage schedule of early morning broadcasts—the Godfrey physique took the only way out. He simply fell down exhausted one day and was carted off to a hospital, where his condition was diagnosed as a heart attack.

"Just Plumb Tired"

"It was nothing of the sort, just plain fatigue I found out later," Godfrey said, "but for two years it made me a cardiac neurotic. I was just plumb wore out."

Safely tucked into a hospital bed, Godfrey had another period of reflection. He came to a conclusion: "I gave the theater nothing and it gave me nothing. We're even," and called his bout with thespis a draw. Then he turned his full attention to network radio—and then television, on which his fullest success now is being accomplished.

First came "Arthur Godfrey's Talent Scouts" in 1946, planned originally as a "summer replacement." It weathered that winter and a year later, its ratings flying, took aboard a sponsor. Sir Thomas Lipton's name was thereupon bandied about in an impudent fashion never before associated with the famous yachtsman, but the Godfrey salesmanship would have made the late titled Britisher approve his methods, it's sure.

Meanwhile some 60-odd sponsors still were receiving the local Washington and New York benefits of the Godfrey radio pitch, and he continued, many onlookers wondering why, as CBS experimented with various morning show formats before the present 10:15 a. m. to 11:30 a. m. show was put together. For the benefit of those who questioned his hanging on to the local shows, they were fantastically profitable to Godfrey.

"Why, I made $200,000 a year before everyone else was even awake," he explains today.

That indeed was a difficult sum to shoo away. But as his network fortunes starting ascending for good, Arthur took the final step October 29, 1948, and abandoned the local broadcasts.

He was then, and more so now, becoming a permanent national favorite. He was King Arthur of the Air Waves, the nation's kilocycle barefoot boy with plenty of cheek, a fabulous Huck Finn of Huckstering who finally could pay a little attention to his home, his family, his health, and his hobbies.

TOMORROW: Godfrey's wife, their children—and his good right arm," "Mug" Richardson.

ANYTHING FOR A LAUGH—Panicking the folks over Washington's WJSV (Station WTOP's old call letters), The Great Godfrey tries to bottle-feed a calf held by his pal, then Station Manager Harry Butcher. It was one of many lively moments on the rising star's early-morning broadcasts

SPIN 'EM—It was Godfrey's Washington disk jockey patter that stirred the imagination of Walter Winchell, who gave Our Hero his first big publicity plug, January 26, 1934. Godfrey calls it "the luckiest day of my life"

Postlude

Latin America, Indiana Nights Blend Happily at Watergate

By Paul Hume

If the man who said "True it is that politics makes strange bedfellows" had been around last night's Watergate concert, he would have added that summer concerts do too.

It was both Latin American Night and Indiana Night at the Sesquicentennial program. Three thousand Hoosier visitors ended their first day in town by taking in the concert. And right in the middle of the Latin half of the program, a Brazilian conductor and a Cuban-born pianist played a Russian concerto.

No one seemed to mind these aberrations. The weather man, who had threatened dire ruin to the entire proceedings, finally gave in and let the concert proceed without interruption.

For Brazil, Burle Marx conducted an overture by Antonio Carlos Gomez, a prominent early composer of that country. (It turned out to be Gomez's 114th birthday.) He also led the National Symphony through Batuque by one Oscar Fernandez of Brazil. This loudly rhythmic piece has been heard here before. It is less admired than most Brazilian music we know.

Jorge Bolet was the pianist of the evening. Now an American citizen, Bolet came here from his native Cuba, and has won himself a warm place in Washington music, summer and winter alike. He played the trying pages of the Rachmaninoff second concerto in brilliant style.

Important bridges in the work suffered for lack of agreement between pianist and conductor. Mr. Marx often forced Bolet to modify his excellent intentions toward the music. The orchestra played well but lack of rehearsal between soloist and players was evident in the awkward moments.

For the Indiana half of things, Howard Mitchell returned to his summer platform. The finale of Dvorak's New World Symphony seemed appropriate, as well played. Then out came Eugene Conley, newly welcomed into the family of the Metropolitan Opera. Conley last sang here as Pinkerton in Madame Butterfly in the summer of 1949.

Before the end of the program Marx, Bolet, and Conley were given the usual silver medals. Next concert, Friday night, with Belgian conductor, Quinet, and Gladys Swarthout.

Fred Perlman's
13th & F
FASHION SHOP
STORE-WIDE CLEARANCE
Drastic Reductions
OPEN THURSDAY NIGHT UNTIL 9 PM

THE WISHING WELL

7	5	2	8	4	6	3	5	7	4	6	3	5
F	P	O	S	Y	I	H	L	I	O	N	I	E
8	7	3	5	6	2	7	4	5	3	8	7	6
A	N	G	A	V	D	D	U	S	H	F	P	I
2	5	4	7	3	8	5	8	3	7	5	2	7
D	U	R	E	E	T	R	E	R	A	E	S	C
3	7	6	8	5	7	3	6	2	8	4	7	5
S	E	I	P	A	B	T	N	E	L	P	Y	N
6	3	7	2	7	5	6	4	8	3	7	5	6
G	A	D	A	O	D	C	I	A	N	I	P	H
5	4	7	3	5	6	8	7	2	5	6	3	7
R	C	N	D	O	A	N	G	R	F	N	A	R
7	2	5	6	3	7	4	6	3	7	2	5	7
I	C	I	C	R	G	K	E	D	H	H	T	T

To get key number, count letters in first name. Subtract 4 if number is 6 or more. Add 3 if less than 6. Check key numbers. Letters under checks form message.

Daily Crossword Puzzle

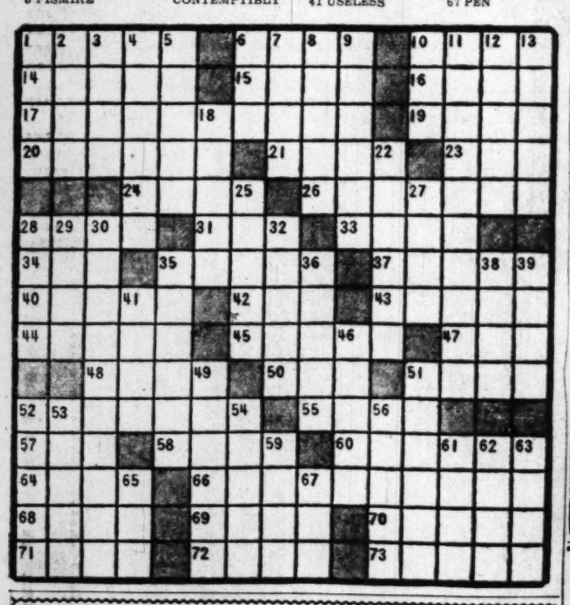

ACROSS

1 FLAVOR
6 FRAPPES
10 HEBREW LETTERS
14 HOARDED
15 DUB
16 MEMORIAL SERVICE FOR THE DEAD
17 PEN NAMES
19 NOTED ITALIAN FAMILY
20 FEELS
21 ESTABLISHES
23 AUTOMOBILE
24 TIMES
26 DUCTILE
28 LOW CASTE INDIANS
31 ACQUIRED
33 SURMOUNTS
34 MONKEY
35 CAUTERIZES
37 CORRODES
40 A SPRING FLOWER
42 ANGRY MOOD
43 ORDEAL
44 SEPARATE
45 SLAVES
47 POTENTIAL METAL
48 A GOOD-SIZED PORTION
50 RIGHTFUL
51 SHOWER OF CRYSTALS
52 PERTAINING TO A COUNCIL
55 SACRED INTERDICTION
57 DANISH MONEY OF ACCOUNT
58 SHORT END
60 TABULATIONS
64 DESTRUCTIVE INSECT
66 QUIVER
68 A CONTINENT
69 COTTON FIBER
70 YELLOW COLOR
71 A SCHOOL OF THOUGHT
72 COUNTER-CURRENT
73 LAST

DOWN

1 VIPERS
2 TO MARK BY CUTTING
3 KILN
4 HOLES IN WALLS
5 COMPUTING MACHINE
6 PUBLIC HOUSE
7 ISLETS
8 PISMIRE
9 COMPOSITION FOR SIX: VAR.
10 DIGIT
11 SUDDEN TERMINATION
12 INDISPENSABLE
13 CUBIC METER
18 U. S. INDIAN
22 LAUGHS CONTEMPTIBLY
25 LAUNDRY MATERIALS
27 SHORT RAILROAD TRACK
28 FACTS
29 NUMBERED MUSICAL COMPOSITION
30 FORID
32 TRAPPED
35 JAVELINS
36 SWAGGER
38 HAWAIIAN ROOTSTOCK
39 ASSASSINATED
41 USELESS
46 EXPLOITS
49 FIGHT
51 TO LEASE ON A LEASE
52 STUPORS
53 BEGAN
54 GLOOMY
56 SECURITIES
59 TURN
61 PRIEST OF TIBET
62 ENGLISH SCHOOL
63 TRANSMIT
65 HEAD COVER
67 PEN

Yesterday's Answers

PICA AFAR ALOOF
IMAM SIME SALVE
PALE KRIEGSPIEL
AGENDA SKY SORT
LED ENDS RYE
OVATE MAESTRO
FINAL SHOTS HEN
ADIT SCALE SEAL
SEA SERGE HOARY
TANTIVY SPENT
ERE STAR RAM
SAGA RAW REGIME
EXASPERATE ACID
ALTER CLAN LACE
REEDY HEAT ALES

Henchman Indicted in Kansas City

Kansas City, Mo., July 11 (U.P.).—Tony Gizzo, henchman of slain Charles Binaggio in a bid to make Kansas City the wide-open gambling town of old, was indicted today with 26 others on charges of establishing a lottery.

Gizzo and 11 others surrendered today. Two were picked up last night. The indictments had been kept secret until those named in them were arrested or surrendered. They were returned by a Jackson County grand jury.

The lottery charge was believed to have resulted from policy ring operations here. A Federal grand jury had charged that Binaggio and his buddies "muscled" into the $83,500,000-a-year racket, taking a "rakeoff" without investing any money.

Gizzo was a key man in a once-active horse wire outlet here and associated in various dice games with Binaggio and Charles Gargotta, who was slain with Binaggio April 5 in a Democratic headquarters on Truman Road.

More Missionaries Staying in Korea

In a dispatch from Vatican City yesterday concerning the intentions of American Catholic missionaries in Korea to remain there despite the invasion The Washington Post inadvertently omitted the names of a number of the missionaries who will stay in that country.

The names omitted were: The Revs. George M. Carroll, William R. Booth, Patrick M. Cleary, Hugh L. Craig, Patrick F. Duffy and Roy D. Petipren, all of New York.

Bryant GAS HEAT
E. L. POE
FORMERLY 12 YEARS WITH THE GAS CO
5213 GEORGIA AVE. N.W. TA 3036

ASPHALT TILE
ELEVEN COLORS TO CHOOSE FROM!
29.50
200 SQ. FT. INSTALLED
SLIGHTLY HIGHER OVER WOOD
Call for Free Estimate, AD. 6532
SENATE
FLOOR COVERING CO.
3019 M ST. N.W.

Even on Television

Maybe Once a Year Is Enough for Circus

By John Crosby

THE Columbia Broadcasting System is now putting an hour-long circus on television, which must have seemed like a bright idea at the time. Of course, circuses have been televised before but these have been one-shot operations, usually Ringling Brothers at Madison Square Garden. Well, of course, that's like televising the cornerstone-laying at the United Nations, the circus having acquired the status of a public institution ranking just a little below Congress.

This other enterprise, though, is quite a lot different. It will go on regularly from the Camden, N. J., convention hall originating on WCAU-TV in Philadelphia.

Link With Childhood

THE circus (this is just one heretic's opinion—you're entitled to your own) is sort of a national myth. I think we associate it with childhood. I don't mean we associate it with good times we had at the circus in childhood. I mean we associate it with all of childhood, a vanished boyhood. I'm not one who holds that boyhood is necessarily the happiest time of life. But it's gone and you can't do anything about it. Hence, the circus. You go to it and smell it and, as it were, roll in it. For a moment, at least, you can smell and taste and touch your own boyhood again.

But it should be done once a year. Or once every two years. (I'm a once-every-two-year boy. That's all I can take.) The circus—which, after all, has some grave flaws in its character—shouldn't be on television once a week, as regularly as Jack Benny. It will lose its powers of evocation. Popular songs, in a minor way, have the same powers. A popular song comes along and lives its brief allotted span on radio and in the jukeboxes. Then, it dies, but before it expires, it fixes indelibly a point of time and space in your memory. Whenever you hear it again, no matter if it is years later, you are transported back to the vanished part of your life and you can see what you were up to at the particular period.

As circuses go, this is a pretty good one. Circus acts themselves fiercely resist criticism, being, as they are, traditional as the Fourth of July. It'd be like criticising the marriage ceremony. (Actually, I have a number of strong criticisms of the wedding ceremony, but I have much more sense than to voice them.) Every year reporters have to cover the circus and express some sort of opinion. Invariably, they are driven to subterfuge. They count the elephants. They discuss what color the girls' dresses are this year. (Or they write a column like this ducking the issue entirely.)

LET'S see what we have here. Well, Jack Sterling, who took over Arthur Godfrey's early morning show when it was decided that Godfrey take up sleeping, is ringmaster. He has a moustache pinned on him and looks as if he's just about to foreclose the mortgage.

On the opening show—as this is written, there's been only one— a clown piled tables on top of each other, climbed to the top of them and teetered back and forth until they fell over, as clowns have been doing for several centuries. Another clown got on one of those things you bounce up and down on, and turned cartwheels. This act has not only been in a lot of circuses; it has also been on a lot of television variety shows. The great virtue of this particular act was the fact that Milton Berle was not in it.

One of the great things about a circus, to me at least, is the band. I'm a sucker for circus bands. Aldous Huxley in "Point Counter Point" (Gee, I'm quoting a distinguished writer today. If I keep this up, people will get to think I read books, which is ridiculous) pointed out that the high registers, particularly in crescendo, had an unfailing emotional impact. He said that an intelligent man can analyze this fact, can tear it apart, can treat it with intellectual scorn. But he still can't resist it, emotionally. I'm that way about circus bands.

Copyright, 1950, New York Herald Tribune, Inc.

Wednesday's Greater Washington Radio Programs

WRC—9:30 a.m. Dress designers Joseph Halpert and Adele Simpson are interviewed by Nancy Osgood.

WTOP—9:30. Lynn Chalmers and Lee Vickers discuss spinach and fashion.

WMAL—11:30. Stuart Erwin, currently starring in "Harvey" at the Olney Theater, is guest of Ruth Crane.

WTOP—12:15 p. m. "Aunt Jenny" starts a new story, "Doubtful Companion."

WCFM—5:15. Nicole Vernon, singer at the Old New Orleans; Cecil Willis, director of Cross Roads Theater, and Patricia Macoun, Canadian Information Service, are among the guests on "Coffee at the Plaza," informal discussion show.

WRC—8. Dr. and Mrs. Todhunter Hall have difficulty with an old-fashioned father who doesn't want his daughter to go to college, on the last broadcast of the season.

WEAM—8. Authentic case history of use of the lie detector is dramatized on "The Hidden Truth."

WTOP—9:30. Robert Q. Lewis plays host to disc jockeys from San Francisco, New Orleans and Havre, Mont.

WMAL—10:30. Shouldt the United States oppose the admission of Communist China to the U. N.? Nathaniel Peffer, professor of International Relations at Columbia, is questioned by Harry A. Gair and Richard P. Heppner.

WMAL 630	WRC 980	WWDC 1260	WINX 1340	WEAM 1390	WOL 1450	WTOP 1500
News, 6, 7, 7:45, 8:30, Town Clock with Jim Gibbons, 6:05, 7:10, 8, 8:35.	Timekeeper, 5:30; News, 5:55, 7:00, 7:30, 8:00, Bill Henson, 6:00, 9:30, Weather, 6:30.	$100 Massey, 6; Art Brown, 6:30; Voice of Wash'ton, 7:30; Art Brown, 7:45.	News, 6, 7, 8, The Jerry Strong Show, 6:05-9.	Jack Ridge Show, 6; Dr. Crowley, 7:45-9:30.	General Store, 6:05 to 9. News, 6, 7, 8, Dale Crowley, 6:45, 7.	Mark Evans, 5:30, Claude Mahoney, 7:30; Eddie Gallaher, 7:45; News, 6, 6:30, 7, 8.
9 — :00 Breakfast Club; :15 Don McNeil; :30 Breakfast Club; :45 Breakfast Club	News: Bill Herson; Bill Herson; Nancy Osgood; Nancy Osgood	Art Brown; Art Brown; Art Brown; Art Brown	News; J. Strong; Jerry Strong Show; WINX Varieties; George Crawford	Jack Ridge Show; Jack Ridge Show; Marie Macpherson; Marie Macpherson	News: Album Family Album; Music Contrasts; Music Contrasts	News of America; You're the Top; Home Service; Nancy Dixon
10 — :00 My True Story; :15 My True Story; :30 Betty Crocker; :45 G. Back: News	Welcome Travelers; Welcome Travelers; Double or Nothing; Double or Nothing	Milton Q. Ford and Parrot; Milton Q. Ford and Parrot	News: WINX Var. George Crawford; WINX Varieties; George Crawford	Waltz Time; Morning Worship; Cactus Matt; Cactus Matt	News: Hymns Symphonette; Waltz Time; Waltz Time	This Is Crosby; Arthur Godfrey; Arthur Godfrey; Arthur Godfrey
11 — :00 Tips, Quips and Tunes; :30 Ruth Crane; :45 Crane: News	Look to This Day; Special News; Jack Berch; David Harum	Milton Q. Ford and Parrot; Milton Q. Ford and Parrot	News: WINX Var. George Crawford; WINX Varieties; George Crawford	Cactus Matt; Cactus Matt; Cactus Matt; Cactus Matt	News: Sweethearts Song Sweethearts; Kitchen Kettle; Stars and Stripes	Arthur Godfrey; Arthur Godfrey; Grand Slam; Rosemary
12 — :00 Ladies Seated; :15 Ladies: Douglas; :30 Quick as a Flash; :45 Quick as a Flash	News: Brinkley; Here's Archer; Here's Archer; Here's Archer	Tello Test; Back to Bible; Back to Bible; Bing Crosby	News: WINX Var. George Crawford; Noon Varieties; George Crawford	Kate Smith; Lanny Ross Show; Sports Derby; Sports Derby	News: Cambell Doubling in Ivories; Personality Time; Musical Menu	Wendy Warren; Aunt Jenny; Helen Trent; Our Gal Sunday
1 — :00 Bankhead; :15 Rudy Vallee; :30 Show; :45 Mr. Music	Here's Archer; Capitol Scrapbook; Stu Finley; We Live and Learn	All Sports Parade; Ray Morgan; All Sports Parade; Ray Morgan	News: Rowzie; Sport Page; Rowzie; Sport Page	Sports Derby; Sports Derby; News; Sports; Sports Derby	Tony Wakeman; Sports Parade; Sports Parade; Sports Parade	Big Sister; Ma Perkins; Dr. Malone; Guiding Light
2 — :00 Wel' Hywood; :15 Wel' Hywood; :30 Chance of Lifetime; :45	Double or Nothing; Double or Nothing; Live Like a Millionaire	All Sports Parade; Ray Morgan; All Sports Parade; Ray Morgan	News: Rowzie; Sport Page; Rowzie; Sport Page	Ladies Fair; Ladies Fair; Queen For A Day; Queen For A Day	Tony Wakeman; Sports Parade; Sports Parade; Sports Parade	2d Mrs. Burton; Perry Mason; Nora Drake; Brighter Day
3 — :00 Bride & Groom; :15 Groom: Kiernan; :30 Hannibal Cobb; :45 Hannibal Cobb	Life Beautiful; Road of Life; Pepper Young; Right to Happiness	All Sports Parade; Milton Q. Ford; All Sports Parade; Milton Q. Ford	News: Rowzie; Sport Page; Rowzie; Sport Page	Sports Derby; Sports Derby; News; Sports; Sports Derby	Tony Wakeman; Sports Parade; Sports Parade; Sports Parade	Nona fr. Newbery; Hilltop House; Where to Take All; Winner Take All
4 — :00 Zeb Turner & :15 Joby Reynolds; :30 Happy Landings; :45 Firefighters	Backstage Life; Stella Dallas; Lorenzo Jones; Widow Brown	All Sports Parade; Milton Q. Ford; All Sports Parade; Milton Q. Ford	News: Rowzie; Sport Page; Rowzie; Sport Page	Sports Derby; Sports Derby; News: Sports; Sports Derby	Tony Wakeman; Sports Parade; Sports Parade; Sports Parade	Mark Evans; Mark Evans; Strike It Rich; Strike It Rich
5 — :00 Fun House; :15 Fun House; :30 Superman; :45 Superman	When a Girl Mar's; Portia Faces Life; Just Plain Bill; Front Page Farrel	Band of Day; Sweet vs. Swing; Ray Morgan; Lowe Prevues	News: Cavalcade Music, Sports; Music, Sports; Music, Sports	Sports Derby; Sports Derby; Chall. of Yukon; Chall. of Yukon	News: Show Time Show Time; Spts. Punch and Judy; Pch. & Judy; Spts.	Top Spot; Top Spot: News; Gvt. Guys & Gals; Curt Massey
6 — :00 News; :15 Gibbens: Hill; :30 The Cisco Kid; :45 The Cisco Kid	News: Leif Eid; Earl Godwin; News: Bergman; 3 Star Extra	Bob Wolff; Berger: Morgan; Melody Lane; Melody Lane	News: Cavalcade; Jack Rowzie; Music Hall, Sports; Music Hall, Sports	Williams: Places; Places to Go; Dinner Music; Dinner Music	D. C. Digest; Music; Vocal Varieties; Pub. Service Show	News: Jackson; Shadel: Facts; Sports: City Desk; News: Bancroft
7 — :00 Albert Warner; :15 Elmer Davis; :30 Lone Ranger; :45 Lone Ranger	One Man's Family; News of World; C. Batters; Music—Weather	Headline Bands; Headline Bands; Willis Conover; Willis Conover	News: Cavalcade; Cavalcade; Cavalcade; Cavalcade	Fulton Lewis; Lily and Curley; Gabriel Heatter; I Love a Mystery	News: Waltz Time Waltz Time; Familiar Classics; Familiar Classics	Garry Moore; Garry Moore; Stepping Out; Edw. R. Murrow
8 — :00 Dr. I. Q.; :15 Dr. I. Q.; :30 New House; :45 Show	Halls of Ivy; Halls of Ivy; The Falcon; The Falcon	Ray Morgan; Lowe: 1260 Club; News: 1260 Club; Lowe: 1260 Club	Inter-American; Voice of the Air; Bandstand; Bandstand	The Hidden Truth; The Hidden Truth; Int'l. Airport; Int'l. Airp't.: Henry	News, USA; USA Unlimited; USA Unlimited; USA Unlimited	Mr. Chameleon; Mr. Chameleon; Dr. Christian; Dr. Christian
9 — :00 Detour; :15 Detour; :30 Chandu the Magician; :45	Break the Bank; Break the Bank; District Attorney; District Attorney	Lowe: 1260 Club; Lowe: 1260 Club; News: 1260 Club; Lowe: 1260 Club	News: Bandstand; Bandstand; Bandstand; Bandstand	Cactus Matt; Cactus Matt; Cactus Matt; Cactus Matt	Les Sand Show; Les Sand Show; Les Sand Show; Les Sand Show	It Pays to Be Ignorant; ABC's of Music; ABC's of Music
10 — :00 Lawrence Welk; :15 Lawrence Welk; :30 On Trial; :45 On Trial	The Big Story; The Big Story; Richard Diamond, Mystery	Frank Edwards; Guest Star; News: 1260 Club; Lowe: 1260 Club	Will Allen; Will Allen; Bandstand; Bandstand	Frank Edwards; Mutual Newsreel; Blue Mirror; Blue Mirror	Tom'row's H'dlines; Les Sand Show; Les Sand Show; Les Sand Show	Adventures of Philip Marlowe; Dixieland Jazz; Dixieland Jazz
11 — :00 News: Sports; :15 Hour of Dreams; :30 Hour of Dreams; :45 Lee Dayton	News: Sports; R. Harkness; Mike Hunnicutt; Mike Hunnicutt	$100 Massey; $100 Massey; $100 Massey; $100 Massey	News: Sports Final; Bandstand; Bandstand; Bandstand	Windsor Room; Dancing Party; Dancing Party; Nat Allbright	Les Sand Show; Les Sand Show; Les Sand Show; Les Sand Show	News: Sevareid; D. C. News: Sports; Moondial; Eddie Gallaher
12 — :00 News: Nocturne; :15 Nocturne; :30 Nocturne; :45 Nocturne: News	Mike Hunnicutt; Mike Hunnicutt; Drake Hotel; Joe Bushkin: News	$100 Massey; $100 Massey; $100 Massey; $100 Massey	Bandstand; Bandstand; Bandstand; Bandstand: News	Dancing Party; Dancing Party; Dancing Party; Nat Allbright		News: Moondial; Eddie Gallaher; Joel Chaseman (until 2 a. m.)

Today's Television Program

	WNBW Channel 4	WTTG Channel 5	WMAL Channel 7	WOIC Channel 9
3	:00; :15; :30 Circle 4 R'ndup; :45 Circle 4 R'ndup	News: Ar. ...; Disc Jockey; Disc Jockey; Disc Jockey	Sports Parade; Sports Parade; Sports Parade; Sports Parade	
4	:00 Circle 4 R'ndup; :15 Circle 4 R'ndup; :30 Rainbow Review; :45 Rainbow Review	News: Art Lamb; Disc Jockey; Disc Jockey; Disc Jockey	Nat. Sports Parade; Nat. Sports Parade; Nat. Sports Parade; Nat. Sports Parade	Homemakers' Exch.; Homemakers' Exch.; Vanity Fair; Vanity Fair
5	:00 Rainbow Review; :15 Rainbow Review; :30 Howdy Doody; :45 Howdy Doody	Test Pattern; Test Pattern; Test Pattern; Test Pattern	Sports Parade; Sports Parade; Sports Parade; Sports Parade	Test Pattern; Test Pattern; Test Pattern; Test Pattern
6	:00 F'tlight Theater; :15 F'tlight Theater; :30 F'tlight Theater; :45 F'tlight Theater	Moppet Shop; Moppet Shop; Magic Cottage; Magic Cottage	Frontier Theater; Frontier Theater; Frontier Theater; Frontier Theater	Test Pattern; Snarky Parker; Lucky Pup; Simpson: Sports
7	:00 Ransom Sh'man; :15 Ransom Sh'man; :30 Wendy Barrie; :45 News Caravan	Captain Video; Captain Video; Game Room, Sand; Game Room, Sand	Telenews; Sports Reel; Shop by Television; Shop by Television	Garry Moore Show; Garry Moore Show; News: Edwards; Health Time
8	:00 15 With Faye; :15 Nat. of Things; :30 Cameo Theater; :45 Cameo Theater	Home Miracles; Film Shorts; Glamour Hints; Hazel Markel	On Trial; On Trial; Author vs. Critics; Author vs. Critics	Arthur Godfrey; Arthur Godfrey; Arthur Godfrey; Arthur Godfrey
9	:00 TV Theater; :15 TV Theater; :30 TV Theater; :45 TV Theater	Famous Jury Trials; Plainclothes Man; Plainclothes Man	Wrestling: Turner's Wrestling; Wrestling; Wrestling	Twin Time; Twin Time; Sports: News; Weather
10	:00 Break the Bank; :15 Break the Bank; :30 Warner's Corner; :45 Warner's Corner	Broadway to Hollywood; News	Wrestling: Turner's Wrestling; Wrestling; Wrestling	
11	:00 Broadway; :15 Open House; :30 Broadway; :45 Open House		News: Weather	

Television Highlights

WOIC—8 P.M. Alan Schackner, harmonica player, and John Gergely, banjoist, join the Arthur Godfrey show with regulars Janette Davis, Bill Lawrence, the Mariners and the Chordettes.

WNBW—8:15 P. M. "Vapor: steam, clouds, humidity and other forms" are discussed and demonstrated by Dr. Roy K. Marshall on "The Nature of Things."

WNBW—9 P.M. The Agatha Christie shipboard mystery, "Murder on the Nile," is presented with Guy Spaull, Patricia Wheel and Andree Wallace.

WMAL-TV—9 P. M. Lady wrestlers Millie Stafford and June Byers and a four-man teammatch are among the features at Turner's Arena.

WNBW—10 P. M. Bud Collyer takes over for vacationing Bert Parks on "Break the Bank," with the bankroll currently at $4,750.

FM Radio Stations

WARL-FM (Channel 288—105.5 mc)—6:15 a. m. to 9 p. m.
WBCC-FM (Channel 276—103.1 mc)—7 a. m. to 9 p. m.
WMAL-FM (Channel 207—107.3 mc)—9 a. m. to midnight
WCFM (Channel 258—99.5 mc)—5 p. m. to 12 p. m.
WOL-FM (Channel 254—98.7 mc)—6 a. m. to midnight
WRC-FM (Channel 230—93.9 mc)—5:30 a. m. to 1 a. m.
WTOP-FM (Channel 242—96.3 mc)—5:30 a. m. to 2 a. m.
WBCZ-FM (Channel 244—96.7 mc)—6:30 a. m. to 10 p. m.
WWDC-FM (Channel 266—101.1 mc)—7 a. m. to 11 p. m.
WQQW-FM (Channel 278—103.5 mc)—7 a. m. to midnight
WGAY-FM (Channel 272—102.9 mc)—6:15 a. m. to 9 p. m.
WOOK-FM (Channel 240—95.5 mc)—6 a. m. to 9 p. m.
WASH-FM (Channel 246—97.1 mc)—4:30 p. m. to 11 p. m.

How Mountain Valley Water Aids In Arthritis and Kidney Trouble
Mountain Valley Water helps
1—Stimulate Kidney function
2—Reduce excess Uric Acid
3—Soothe Bladder Irritation
4—Remineralize the body
From Hot Springs, Ark., this water is delivered right to you. Delicious to taste, it is not carbonated, not laxative.
PHONE—MEt. 1062 WRITE—904 12th St. N.W., Wash., D. C.
Ask Your Doctor—Ask for Free Booklet "Facts"
MOUNTAIN VALLEY WATER from HOT SPRINGS ARKANSAS

The DISTRICT LINE by Bill Gold

Hold It, Sis; There's a Horn on the Play

Sydney H. Kasper of 527 Monticello dr., Falls Church, Va., wants me to referee an argument. He writes:

"The other evening, my daughter, Leslie Ann, was playing hopscotch. I noticed that when she stooped to pick up her marker, she balanced herself by putting her left hand on the ground while she picked up the marker with her right.

"When I protested that it is against the rules to use more than one hand, she replied that I must be talking about the 'old rules.' Her new-fashioned rules contain no such prohibition. How about it, Dr. Anthony? Have the rules been changed since I played hopscotch?"

To put it mildly, Sydney, it has been several years since I played any hopscotch. So it may very well be that the rules have been changed since my day (and yours).

However, in the Ohio version of the game we used one hand only, and my guess is that you're right.

If I've guessed wrong, we'll both hear from the current generation of hopscotch experts in short order.

GIVE-AWAYS

"Affectionate 1-year-old mother cat and her 6-week-old male kittens." (Adams 8841, 8 a. m. to noon.)

"Clean, playful little kitten, 2 months old. Will deliver." (Executive 0243 after 6 p. m.)

MARY OUGHT TO ATTEND MORE GAMES

Mary Tankersley of 47 Wheatley st., Kensington, Md., is one of the Nats' most ardent rooters. Appropriately enough, every time she's attended a game this year, Our Boys have been victorious.

If I were Bucky Harris, I think I'd send Mary a season's pass and offer to pay her cab fare out to the Stadium.

MISCELLANY

In answer to several inquiries: The place to write for the **Bob Wolff** Official Scorebook is "Baseball, 460 New York ave. nw., Washington 1, D. C." The price is 50 cents and Bob gives all royalties to the Boys Clubs of Washington and the Junior Police and Citizens Corps . . . **R. M. Wilson** of 4801 Connecticut ave. nw. has noticed that several Yellow Cabs have the same company and license numbers. So far he's spotted those with tags H-1, H-2, H-8 and H-16 . . . 12-year-old **Nancy Edelman** of 4433 Warren st. nw. tells me it's easy to get a skunk deodorized. Her next door neighbor used to keep one as a pet, and had a vet "take the smeller out." But getting the baby skunks away from Mama is a different story . . . **Margaret Hensley** of 5305 N. 10th st., Arlington, Va., has a tip for vacationers who pass through Wilmington, Del. She says: "The shrimp at the English Grill, 913 Market st., just melt in your mouth. It's a super place to eat" . . . **W. M. Devine** of 234 F st. nw., now vacationing in Scandinavia, appears to have had an unpleasant boat trip. He postcards the advice: "Never play cards with strangers who object to spectators" . . . Radio Writer **Sonia Stein** reports that on the bulletin board of the Mutual Life Insurance Co. of New York there's a clipping of my item about prices going up on just about everything except insurance . . . The District Line Club's "Gab Sheet" may get to press on more regular schedule hereafter. **Mrs. Peter J. Doyle** of 1731 Lyman pl. ne., its editor, has brought a new 8-pound 10-ounce assistant home with her from George Washington University Hospital. The new District Liner's name is Paul R., and he measures a respectable 21 inches in practically all directions, but especially lengthwise.

WORD TO THE WISE

Some months ago Major Barrett issued a stern order reminding police personnel that they are forbidden to use department vehicles for private purposes.

But a few lads in the outlying areas are still using cruisers to pick up their dry cleaning, do the family marketing, and various other personal errands.

I'm told that the boss will stand for no nonsense on this score, and that offenders are heading for trouble.

HAS MUSIAL BEEN TRADED TO CHICAGO?

This department no longer uses Pied Type Dept. items based on newspaper boners, but Joseph Mattia of 42 N. Bedford st., Arlington, Va., qualifies with a first cousin to that category.

He reports that the Wilson Theater marquee recently advertised: "Wabash Avenue Musial in Technicolor." Quips Joe:

"Leave it to Hollywood to put Mr. Musial in a technicolor extravaganza and then change his nickname from 'Stan the Man' to 'Wabash Avenue' so that nobody will recognize him."

PARAGON

Consider the lily,
My pride and delight;
It's lovely all day, and
It shuts up at night.

Mary Ellen

MURPHY'S
Buy Dolls NOW!
$1.00 DOWN
Lay Away Plan!
Annual DOLL SHOW
Dolls, Dolls, Dolls. The most amazing collection and showing of Dolls that you have ever seen. Little "Life-Like" playmates to "TICKLE" every little heart.

You SAVE—During This Event!

'Little Girl'.....1.95	'Newborn Infant' 4.95	'Doll with Wig'..4.95
'Cuddly Doll'....2.95	'Chubby Doll'....5.95	'Big Brother'....9.95
'Pretty Baby'....3.95	'Big Sister'.....9.95	'Debutante' 12.95

ON SALE AT ALL MURPHY STORES
G. C. Murphy Co.

BRAND NEW
GENERAL ELECTRIC
Model AVT-160
TANK TYPE Cleaner
COMPLETE WITH CLEANING TOOLS

29.95 Full Cash Price
1-YR. WRITTEN GUARANTEE
Liberal Allowance On Your Old Cleaner
PHONE NOW! ME. 5600
After 6 and Sundays Call ME. 6111
FOR FREE HOME DEMONSTRATION WITHOUT ANY OBLIGATION
CLEAN RITE STORES
. . . or write to this address . . . 925 F STREET N.W.

Luncheon or Dinner at
AARON'S
Royal in SIZE
Royal in TASTE
CLUB or T-BONE 12-oz. STEAK $1.65
Including 2 Vegetables, Rolls and Butter
PARK FREE Any 2-Hour Period After 6 P.M. Continental Bldg. Garage, 1514 L St. N.W. Aaron's stamps your check —Your parking worries are over.
1524 K St. N.W. ST. 3817

DIAMONDS
Up to 50% Reduction

	WAS	NOW
Lds. Plat. 2 ct. emerald cut, fine color	2200	1200
Men's 5 ct. perfect, fine color	6500	3250
Lds. plat. ¾ ct. perfect, fine color	750	375
Lds. 1¼ ct. fine color	1000	550
Man's 4 ct. nice color	3000	1500
Lds. 14-K y.g. 1¼ cts., nice color	1000	375
Lds. ¾ ct. fine color	700	225
Lds. 1¾ ct. perfect, nice color	1750	795
Lds. plat. 3 cts. nice color	2750	1250
Lds. ¼ ct. perfect, 14-K y.g.	195	90
Lds. golden sapphire, 16 dias. plat.	400	200
Lds. 1 ct. perfect, fine color, plat.	1175	675
Man's star ruby, 14-K y.g. 2 dias.	475	225
Lds. plat. 2¼ cts. 2 bag. side dias.	1050	495
Lds. plat. 2 dia. ring 4 cts. total	2500	1250

USE YOUR CREDIT
"Diamond Discount House"
WASHINGTON JEWELERS
615 15th Street N.W. ST. 4044

MARK TRAIL — By Ed Dodd

MARY WORTH — By Ken Allen

STEVE CANYON — By Milton Caniff

JOE PALOOKA — By Ham Fisher

PENNY — By Haenigsen

DOTTY — By Buford Tune

OZARK IKE — By Gotto

MICKEY FINN — By Lank Leonard

REX MORGAN, M. D. By Dal Curtis

TERRY AND THE PIRATES By George Wunder

STEVE ROPER By Saunders and Woggon

DIXIE DUGAN By McEvoy and Striebel

MYRTLE By Fisher

WINNIE WINKLE By Branner

DONALD DUCK By Walt Disney

NAPOLEON **FERD'NAND** By Mik

13 Fire Trucks Find Only a Grease Blaze

An overheated stove in the seventh floor kitchen of the Federal Trade Commission yesterday morning brought out 13 pieces of Fire Department equipment.

Two firemen, armed with extinguishers, quickly doused the grease blaze. Damage: Lots of smoke on the two top floors and a few minutes delay in opening the cafeteria.

SUSIE Q.

"It's OK, Sweets . . . Hairbrush and I are just trying out his new ping-pong set!"

3 Sought Voice Vote on Draft

By Drew Pearson

The following incident took place on the Senate floor, but was not reported in the Congressional Record.

Pearson

The continuation of the draft act was before the Senate for a vote. Three of the strongest isolationists—James Kem of Missouri, George Malone of Nevada and Arthur Watkins of Utah, all Republicans—huddled with floor leaders.

"Don't embarrass us," they whispered. "We don't want a record vote. Just the ayes and nays."

Whereupon Oregon's Wayne Morse stomped back to fellow Republican Cabot Lodge of Massachusetts and said in a loud whisper: "The nerve of those guys!"

Lodge, getting the cue, immediately demanded a record vote. When the roll was called, all three—Kem, Malone and Watkins—meekly voted "aye."

Korean Contrasts

The following four incidents happened in widely separated parts of the world, but they may have significant bearing on each other:

1. United States troops in Korea reported that they knocked out a North Korean tank; the Korean crew jumped out, their clothes on fire, and the Americans tried to get them to surrender. But the Koreans rejoined their own forces and kept on fighting. "I used to have contempt for them," said a high American commander, "but I was mistaken."

2. In the United States Senate, Lodge, Republican of Massachusetts, proposed two billion dollars more in arms aid to the world.

3. General Eisenhower, requesting more money for the Voice of America, said: "All the armies in the world are no good without morale."

4. The Senate Appropriations Committee, one day after Eisenhower, Gen. George Marshall, Bernard Baruch, Gen. Bedell Smith, and Gen. David Sarnoff of RCA had emphasized the importance of Voice of America propaganda, proceeded to scorn the above advice. The committee lopped 13 million dollars off the State Department's 1951 budget, and $1,300,000 off the Voice of America.

Meanwhile, in Korea, tough, propaganda-fed North Koreans continued to cut through demoralized, unpropagandized South Koreans.

World's Worst Advertisers

A better way to tell the American story to the rest of the world is something this columnist has been harping on for five long years—probably to the boredom of a lot of readers.

Propaganda, of course, is a word used to cover a great many meanings, and to some people it means angled news, deliberately twisted to put across a certain cause. But the best propaganda is the truth. And the most powerful weapon to make people think you are doing good is to do good.

But while we have been doing a great deal of good through the Marshall Plan and in many other ways, we have failed to tell people the truth about that good. Thus the wheat we sent to France and Italy went into the normal channels of trade, brought in revenue for those governments, balanced their budgets, and kept them in power. But the American people got little or no credit.

By contrast, in 1947, when the United States actually was supplying 90 percent of the wheat used by the French people, the Soviet government landed one cargo of wheat in Marseilles. The wheat was carried in an American lend-lease ship, and the Russians required the French to pay in dollars, while our wheat was given away. Yet, by staging a parade through Marseilles, the Russians created the impression that they were the only nation coming to the rescue of the hungry people of France.

This was partly what inspired the Friendship Train. Organized on the West Coast so that it could cross the continent and be a genuine contribution by the American people, newsreels of the train's progress were sent to Western Europe in advance and shown in the motion picture theaters there, to give the people concrete evidence of how Americans from every walk of life were anxious to contribute to their welfare.

Propaganda doesn't have to be carried by radio or by the printed word. The best and most wholesome forms of propaganda are by personal contact—by people-to-people friendship. This is what the American Legion did with its tide of toys last Christmas to the children of Europe. It collected three million toys from the kids of the United States and distributed them to the kids of Europe, and these gifts, straight from the hearts of American youngsters, were eloquent proof that the Moscow radio did not tell the truth.

But when it's impossible to get behind the Iron Curtain with a train, or toys, or personal contacts, the next best alternative is the radio. And for us to curtail the Voice of America at this time is like denying a local merchant a chance to put his goods in his own show window.

Penny-Pinchers

This is about what the Republican Eightieth Congress did four years ago when the Senator who is now urging increased funds for propaganda was Assistant Secretary of State. William Benton, now Senator from Connecticut, was put in charge of the State Department's Voice of America and other propaganda because he was a top New York advertising executive.

Benton had been able to sell top businessmen enough propaganda ideas to make him a wealthy man. But when it came to selling moss-backed Congressmen the idea that Uncle Sam had to get the truth to the rest of the world, Benton failed.

Perhaps this was because business executives are smarter than certain Congressmen. Anyway, when it came to persuading penny-pinching Congressman John Taber of New York that the United States had to spend a few millions to counteract the Moscow radio, Benton got nowhere. And the United States was left pretty much in the position of the merchant who neglects to decorate his show windows, though he has a superior line of goods inside; while the merchant across the street puts out a terrific window display though the goods inside his store are inferior.

Copyright, 1950, Bell Syndicate, Inc.

OPEN FRIDAY NIGHT 'TIL 9 FOR YOUR CONVENIENCE

Hechinger Co.

Beat The Heat With A . . .

Mathes Cooler

Top Performance At A Budget Price

3 Fans In One

Pay Only $5 Month $24.95

OTHER MODELS UP TO $39.95

• Window Fan • Exhaust Fan • Circulator
• SUPER SAFE • QUIET MOTOR
• DIFFUSED AIR-FLOW • SMART STYLING
• HIGHLY EFFICIENT • 2-SPEED CONTROL

Don't Suffer With the Heat

. . . Get a "Mathes" Cooler Today

COME—WRITE—PHONE ATlantic 1400

NORTHEAST 12th & H Sts. At Bladensburg Rd. | NORTHWEST 5925 Ga. Ave. At Military Rd. | ANACOSTIA 1905 Nichols Ave. At Good Hope Rd. | VIRGINIA Falls Church, Lee Hwy. At Hillwood Ave.

PADDLE PUSHER

Camp life can be beautiful—when the woods are full of curvaceous little campers like this! Not a worry in the world to spoil her vacation . . . since she sent us her blankets, draperies and slipcovers for expert cleaning while she's away!

RAndolph 8000

ARCADE-SUNSHINE

"Complete Cleansing"

bryant GAS HEAT

Buy Now—1st Payment Sept. 1st

JOHN G. WEBSTER

PLUMBING—HEATING—APPLIANCES

627 F St. N.W. • Call ST. 6100

ARE YOU ASHAMED OF YOUR BATHROOM & KITCHEN

ALUMINUM or PLASTIC TILE

Is The Answer To Your Problem

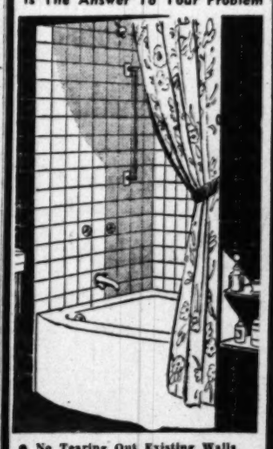

• No Tearing Out Existing Walls
• No Warping, Buiring or Loosening
• Permanent Gleaming Beauty
• We'll Fix Terms as Low as $10 Mo.

For Free Estimates Call

The Tilemen—Hayden & Hanlein

CONGRESSIONAL TILE CO.

6900 WISCONSIN AVE.

BETHESDA, MD. OLiver 2283

After 6 o'Clock Call GE. 7138, HO. 3978

HOOVER and ELECTROLUX

Rebuilt VACUUM CLEANERS

Rebuilt by Modern!

8.95 FULL CASH PRICE

Complete with attachments

ONE YEAR GUARANTEE! on parts & labor

FREE HOME DEMONSTRATION

MODERN STORES
3299 M St. N.W., Washington, D.C.
I would like a FREE HOME demonstration of:
☐ Hoover ☐ Electrolux
Name.....
Address.....
Phone.....

MODERN STORES
427 10th ST. N.W.
3299 M STREET N.W.

PHONE AD. 4473

FREE PARKING STAR PARKING PLAZA

STARTS TODAY!

HERE . . . our brilliant value-packed once-in-6-months event starring savings on everything you need for your home. Savings you'd be hard put to duplicate any other time of the year. Study this page for sample values. Shop The Hecht Co. Washington and Silver Spring for hundreds more. For decorating advice consult our expert Decorators . . . there's no fee for their advice. For Efficiency Apartment ideas see our clever Efficiency groupings. And for easy-ways to pay . . . see our Budget Counsellors.

Typical Values in The Hecht Co.'s Half-Yearly Sale!

3-Way Berklock Chair. Beige, green, wine, blue, rose . . 36.95
Duran Plastic Club Chair. 7 colors. Nailhead trim 826
Lawson, Tufted & Channel Chairs. Some knuckle arms . . . 836
Tuxedo Loveseat. Striped or rayon damask upholstery . . 39.95
Kroehler 2-Pc. Sofa-Bed Suite. Sofa opens to sleep 2 . . 169.95
Lawson 2-Pc. Living-Room. French knot mohair boucle 199.95
Decorator Foam-Rubber Sofas. Club, Lawson, Regency 179.95
Decorator Foam-Rubber Chairs. 5 Styles 79.95
Duran Plastic Cocktail Chairs. 6 colors (13.95 ea.) 2 for $25
Kroehler Modern Club Chairs. Green, rose, gray 69.95
2-Pc. Modern Living-Room. Dobby float mohair frieze 159.95
Kroehler 3-Pc. Sectional Sofa. Red, green, gray, beige . 179.95
Mersman All Mahogany Cocktail, Lamp, End, Step Tables ea. 24.95
Lamp, Cocktail, End, Step, Glass-Top Cocktail Tables . . 12.95
Dropleaf Table. Mahogany veneers and hardwood 39.95

Serpentine-Front Secretary. States Grill on Glass Doors . 69.95
6-Drawer Solid Maple Desk, 21x42" top 44.95
Modern Oak Lamp, Cocktail, End, Step, Corner Tables . 19.95
3-Pc. Genuine Mahogany Chest-on-Chest Bedroom . . . 189.95
Solid Cherry Early American Bedroom. 3 pcs. 229.95
Genuine Mahogany 3-Pc. Bedroom. 18th century style 159.95
9-Pc. Dining-Room. Mahogany veneers & hardwood . . 399.95
Solid Hardrock Maple Bedroom Suite. Early American. 3 pcs., $77
Colonial Bedroom Suite. Maple finished tupelo. 3 pcs. . . $115
Solid Mahogany 3-Pc. Hungerford Bedroom. Colonial . . . $199
4-Drawer Chest. Maple or mahogany finished gumwood 19.95
Mengel Limed Oak Modern Bedroom, 3 pcs. 199.95
New 3-Pc. Modern Bedroom. Korina veneers & hardwood, 279.95
5-Pc. Limed or Black Oak Dinette. Plastic seats 59.95
Simmons Hair-Top Innerspring Mattress. Pre-built border, 36.95
Innerspring Mattress. Button tufted. Twins, doubles . . 24.95

Twin Size, Innerspring Mattress, Spring, 6 legs 54.95
Lawson Arm Sofa Beds. Steel frame 858
Lawson Sleep Chair with Ottoman. Opens to sleep one . . . 858
Famous Innerspring Studios. 2, 3 cushion styles 54.95
Simmons Hide-A-Beds. Lawson, Claremont arms $219
Charlton Soft-Beds. Lawson Arms 64.95

4th Floor, Washington; 3rd Floor, Silver Spring

Harleigh 14-in. Rectangular Tube TV. 1950 model . . 149.99
8-lb. Family Size 1950 Zenith Washer 56.99
Magic Chef Gas Range, 1949 model 114.99
(Television Prices plus Federal Tax, Picture Tube and Parts Warranty)

5th Floor, Washington; 4th Floor, Silver Spring

7-Pc. Solid Brass Fireplace Ensemble with 3-fold screen, 19.95
Automatic Pop-up Toaster, 2-slice, browning dial 8.99
5-Pc. Chromed Dinette, Formica Top, upholstered chairs, 69.95
Table Lamps. Figurines, hand-painted chinas 19.95
Unpainted Chest, 4-drawer, 27-in. high, 10x15½ top . . 5.99
93-Pc. Noritake China Dinner Set, 2 Patterns 59.99

7th Floor, Washington; 4th Floor, Silver Spring

Table Lamps. Figurines, hand-painted chinas 19.95
China Table Lamps. Metal mounted. Floral designs 6.95
3-Way Lamps, Torchieres & Certified Bridge & Floor Lamps, $15

7th Floor, Washington; 4th Floor, Silver Spring

Laurel Twist Broadloom. Grey, green, rose, beige . . . . . sq. yd. 6.95
Sculptured Broadloom. Grey, green, rose, beige sq. yd. 8.95
9x12 Wool Homespun Rugs. Neutral striped effect . . . 49.95
Tailored Nylon Curtains. 86" wide to pr. 3.99
Ruffled Nylon Curtains. 100" wide to pr., 90" long pr. 8.99

6th Floor, Washington; 3rd Floor, Silver Spring

THE HECHT CO.
WASHINGTON & SILVER SPRING

Don't Defer Your Purchase . . . Defer Your Payments On Our Convenient Budget Plans